

Paul Whiteman *presents*

Three Shades *of* Blue

by
**FERDE
GROFÉ**
Arranger of
Rhapsody in Blue

ROBBINS MUSIC CORPORATION
New York

LOUIS ALTER

AMERICA'S NEWEST CONTRIBUTOR TO
THE RANKS OF MODERN MUSIC COMPOSERS

OFFERS

UNDER **ROBBINS** SPONSORSHIP

THIS MASTERLY GROUP OF
MODERN AMERICAN COMPOSITIONS

MODERN PIANO SOLOS

MANHATTAN SERENADE	\$.60
MANHATTAN MOONLIGHT60
MANHATTAN MASQUERADE60

NOVELTY PIANO SOLOS

DOLLY DIMPLES40
IVORY LACE40
MARILYN40
LOPEZIANA	40
A FEW MOMENTS AT THE PIANO	40
PIANO PHUN40

ABOVE PUBLICATIONS OBTAINABLE AT YOUR DEALER'S

ROBBINS MUSIC CORP. 799 SEVENTH AVENUE, NEW YORK

Paul Whiteman presents

Three Shades of Blue

for the
Piano

by
**FERDE
GROFÉ**
Arranger of
Rhapsody in Blue

No. 1	Indigo	- - -	2
No. 2	Alice Blue	-	7
No. 3	Heliotrope	-	12

PRICE \$1.00 NET
Except Canada & Foreign

ROBBINS MUSIC CORPORATION
New York

THREE SHADES OF BLUE

No. 1 Indigo

FERDE GROFE

Adagio \downarrow -80 (*Very Slowly*)

ff marcato

fz tremolo

fz

poco rit. e dim.

p a tempo

fz

fz

loco

poco rit.

* To get the proper effect, sustain A plainly and play short notes with thumb marcato

BF 63-16 A

Copyright 1927 by Paul Whiteman Publications Inc, New York
Copyright assigned 1928 to Robbins Music Corporation, New York

p a tempo

fz

fz

fz

fz

fz

mf

R.H.

L.H.

R.H.

L.H.

tra

L.H.

R.H.

L.H.

musical score system 3, piano and treble clefs

Piu mosso -120 (*A Little Brighter*)

musical score system 5, piano and treble clefs, articulation *ten*

R.H. *mf* *ten*

L.H.

p *ten*

f

Tempo 10 - 80

L.H. *ff* very broad

fz *sva*

fz *sva* *fz* *fz*

8va

3

4 3 2 1 4 8 1 4 3 2

5

5

fz

fz

8va

3

poco rit.

L.H.
a tempo

fz

8va

fz

fz

fz

poco a poco dim. e rall.

fz

8va

3

p morendo

pp

THREE SHADES OF BLUE

No 2 Alice Blue

FERDE GROFÉ

Tempo di Valse moderato ♩ = 184

(Lightly and gracefully)

Vivace $\text{♩} = 100$ (Bright)

sva.

Più lento (A little slower)

Lightly and gracefully $\text{♩} = 184$

Lento ♩ = 120 (With expression)

pp dolce

The second system continues the musical piece with similar chordal textures in the treble and a more rhythmic bass line.

dim. e rall.

The third system includes the instruction 'dim. e rall.' in the middle of the system, indicating a decrease in volume and a slowing of the tempo.

pp a tempo

The fourth system begins with the instruction 'pp a tempo', marking the start of a new section with piano dynamics and a return to the original tempo.

poco a poco dim. e

The fifth system features the instruction 'poco a poco dim. e' in the lower right, indicating a gradual decrease in volume.

rit.

The sixth and final system on the page includes the instruction 'rit.' in the lower left, indicating a final deceleration of the tempo.

Appassionato (A little faster)

poco a poco rit. e dim.

This system shows the beginning of a piece in a key with one flat (B-flat major or D minor). The tempo is marked *poco a poco rit. e dim.* (gradually slowing down and becoming softer). The music features a melodic line in the right hand with slurs and a supporting bass line in the left hand.

Tempo I ♩ : 184

mf rit. p a tempo

This system begins with the tempo marking *Tempo I ♩ : 184*. The dynamics are *mf* (mezzo-forte), followed by *rit.* (ritardando) and *p a tempo* (piano at tempo). The music continues with a steady melodic flow in the right hand and harmonic support in the left hand.

rall. p a tempo

This system includes a *rall.* (rallentando) marking, followed by *p a tempo*. The tempo slows down slightly before returning to the original tempo. The melodic line in the right hand shows some chromatic movement.

fz

Vivace

dim. e rall.

p R.H. L.H. Red.

8va...

longa

Fine

THREE SHADES OF BLUE

No 3 Heliotrope

FERDE GROFÉ

Allegro moderato $\text{♩} = 120$ (Lively)

Meno mosso $\text{♩} = 86$ (Slow tempo)

Coda section. The title "Coda Martellato" is written above the staff. The right hand (R.H.) and left hand (L.H.) play a series of chords and notes, with some notes marked "8va" (octave). The dynamic is fortissimo (*ff*). The section ends with a fermata over a final chord.

And. poco a poco rall.

MUSIC IN THE MODERN MANNER . . . FROM ROBBINS

THREE NEW PIANO CLASSICS IN THE CURRENT IDIOM
BY FOREMOST MODERN COMPOSERS

PETER DE ROSE'S DEEP PURPLE

Moderato espressivo

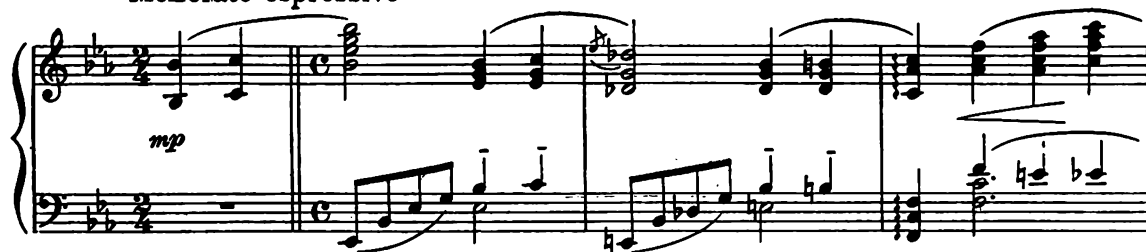

Copyright 1935 by Robbins Music Corporation, 799 Seventh Ave., New York, N. Y.

REGINALD FORESYTHE'S DODGING A DIVORCEE

Fast

Copyright 1935 for all Countries by the Irwin Dash Music Co., Ltd., 10, Denmark St., London, W.C. 2.
Sole and Exclusive Agents for the United States and Canada, Robbins Music Corporation, New York, N. Y.

HARRY SOSNIK'S GAYETY

Moderato

Copyright 1934 by Robbins Music Corporation, 799 Seventh Ave., New York, N. Y.

A velour musical pattern by Peter De Rose in four movements, inspired by the blaze of rich colors in the rainbow. The composer using the keyboard as a palette, paints a brilliant canvas of "Deep Purple."

Reginald Foresythe, composer of "Serenade for a Wealthy Widow," contributes this unique and impressively modern piano composition. A worthy musical addition to any modern library.

Harry Sosnik has created a distinctively outstanding composition. Pianists who play in the modern mood will welcome this masterly opus.

COPIES AT YOUR
MUSIC DEALER'S

These Three Numbers Also Published for Orchestra

ROBBINS MUSIC CORPORATION

799 SEVENTH AVENUE

NEW YORK

FERDE GROFE

AMERICA'S FOREMOST
COMPOSER - PIANIST
AND ARRANGER

CONTRIBUTES
A GROUP OF INSPIRED
COMPOSITIONS TO THE
GREATEST OF ALL
MODERN CATALOGS

	LIST PRICE
TABLOID	\$2.00
GRAND CANYON SUITE	2.00
METROPOLIS	2.00
THREE SHADES OF BLUE	1.00
KILLARNEY	1.00
ON THE TRAIL From the "GRAND CANYON SUITE"60
FREE AIR60
BLUE FLAME60
MUSETTE40
CHRISTMAS EVE60
ODE TO FREEDOM60
MY OLD KENTUCKY HOME60
AN ODE TO THE STAR SPANGLED BANNER60

A DISTINGUISHED
COLLECTION BY THE
GREATEST LIVING CREA-
TOR AND EXPONENT OF
AMERICAN MUSIC

R O B B I N S
MUSIC CORPORATION
799 SEVENTH AVENUE, NEW YORK
