

No. 1 IN D.

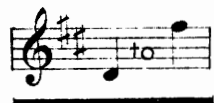

No. 2 IN F.

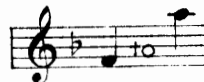

CYRIL SCOTT.

A SONG OF ARCADY

COMPOSED FOR
VOICE & PIANOFORTE.

WORDS BY

ERNEST DOWSON.

price..... 60 ¢.
copyright, mcmxiv,
by Elkin & Co., Ltd.
may be sung in public
without fee or license.

New York:
G. Ricordi & Co.,
14, East 43rd Street,
London: Elkin & Co., Ltd.

A SONG OF ARCADY.

Words by
ERNEST DOWSON.

CYRIL SCOTT.

Allegretto.

VOICE.

PIANO.

quasi concertina

The second system continues the musical score. The voice line has the lyrics: "Oh I would live in a dair - - y, And it's". The piano accompaniment is marked *mf* and *simile*. The piano part continues with the same rhythmic pattern as the first system.

The third system continues the musical score. The voice line has the lyrics: "Col - in I would be, And man - y a rus - tic". The piano accompaniment continues with the same rhythmic pattern.

fair - - y Should churn the milk with_ me, Should

pp

churn the milk with_ me .

Or the fields should be my_

p

simile

plea - - sure, And my flocks should fol - low_ me,

Pip - ing a fro - lic meas - ure For Joan or Mar - jor -

- ie.

Pochissimo sosten.
mp

For the town is black and wea - - ry, And I

mp

hate the Lon - don street; But the coun - try ways are

cheer - y, And coun - try lanes are — sweet.

f
Good luck to you Par - is — la - dies, Ye are

mp
ov - er fine and — nice, I know where the coun - try

maid — is Who needs not ask - ing — twice!

mp

Ye are

brave in your silk and sat - ins As ye mince a - bout the

mp

poco tranquillo

town, But her feet go free in pat - - tens, If she

mp

The third system includes the lyrics "town, But her feet go free in pat - - tens, If she". The tempo marking *poco tranquillo* is placed above the vocal line. The piano accompaniment continues with the triplet pattern in the right hand.

accel.

wear a rus - set - gown.

The fourth system concludes with the lyrics "wear a rus - set - gown." and the tempo marking *accel.* above the vocal line. The piano accompaniment maintains the triplet pattern in the right hand.

f Tempo I.

So I would live in a dair - - y And it's

f marcato

Col - in I would be, And it's Joan that I would

mar - - ry, Or hap - ly, Mar - jor - ie, Or

ten. *p* *sosten.* *p*

hap - ly, Mar - jor - ie.

tranquillo *ritard.* *Adagio.* *morendo* *ppp*

No. 1 IN A \flat .

No. 2 IN B.

For Mathilde and Wilhelm Kohl.

NOCTURNE.

Words by
ROSAMUND MARRIOTT WATSON.

CYRIL SCOTT.

Allegretto molto moderato.

p

VOICE.

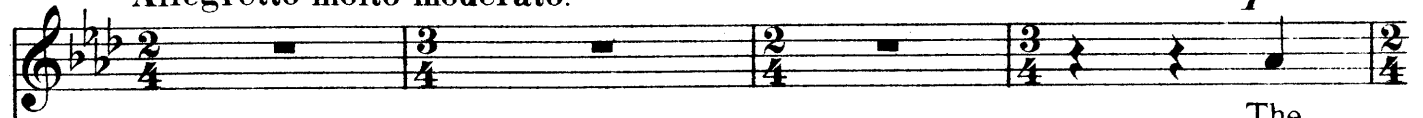

The

PIANO.

p nearly legato

con pedale

air is dark and sweet This wet

Spring night _____ Spring, of the