

ARTHUR LOURIÉ

# NOCTURNE

pour piano à 2 mains

*Prix : RM. 1.50  
Frs. 2. =*

ÉDITION RUSSE DE MUSIQUE

RUSSISCHER MUSIKVERLAG (S. M.)

FONDÉE PAR S. ET N. KOUSSEVITZKY

BERLIN · LEIPZIG · PARIS · MOSCOU · LONDRES · NEW YORK · BUENOS AIRES

S. I. M. A. G. - Asnières-Paris  
2 et 4, Avenue de la Marne — XXXII

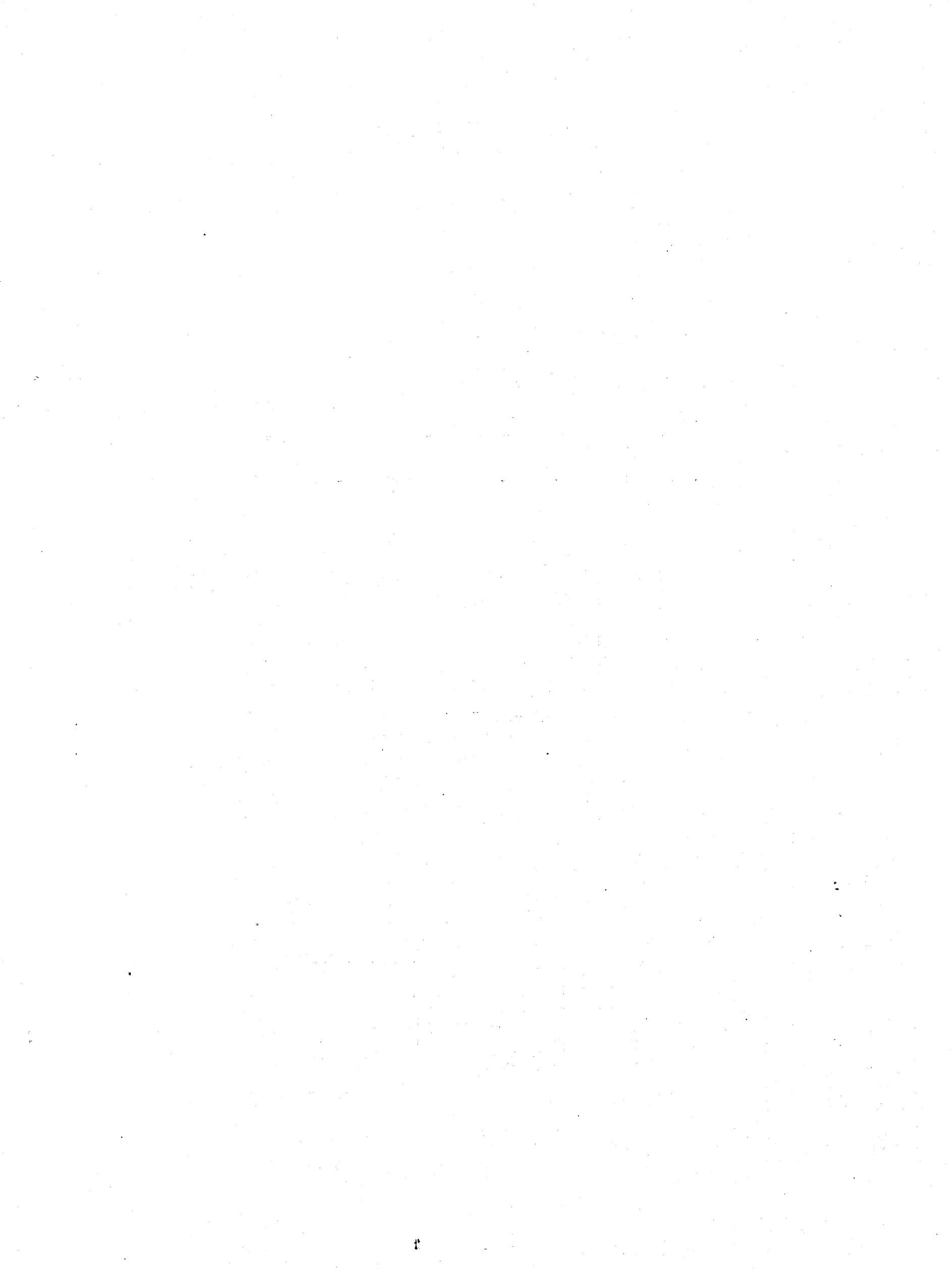

# NOCTURNE

EN SI<sup>b</sup>

ARTHUR LOURIÉ

Moderato

PIANO

poco piu mosso e semplice

**Molto più mosso**

**poco rit.**

**a Tempo**

Tempo 1

pp poco poco

poco

p poco poco

m.d. m.d.

m.d. pp m.d.

m.d. 1 m.d. 1 ppp

Guy Moufflard

B.M.V.557

PARIS Juillet 1928

Grav. mus. "LUX" - Asnières.

S.I.M.A.G. - Asnières-Paris.  
2 et 4, Avenue de la Marne - XXXII