ALF HURUM

SONATE

FÜR
VIOLINE
UND
PIANOFORTE
OP. 8.

FRIEDRICH HOFMEISTER
LEIPZIG.
WILHELM HANSEN
KJÖBENHAVN.
ALF HURUM
CHRISTIANIA
Josefinegd 15.
Verlag und Eigentum für alle Länder.
U. S A. copyright by Alf Hurum 1916.

LITH. ANST. V. C. G. RÖDER G. M. B. H., LEIPZIG

KR. 5,— NETTO.
MK. 5, 50 „
FR. 7,— „

SONATE

I

Alf Hurum, Op. 8.

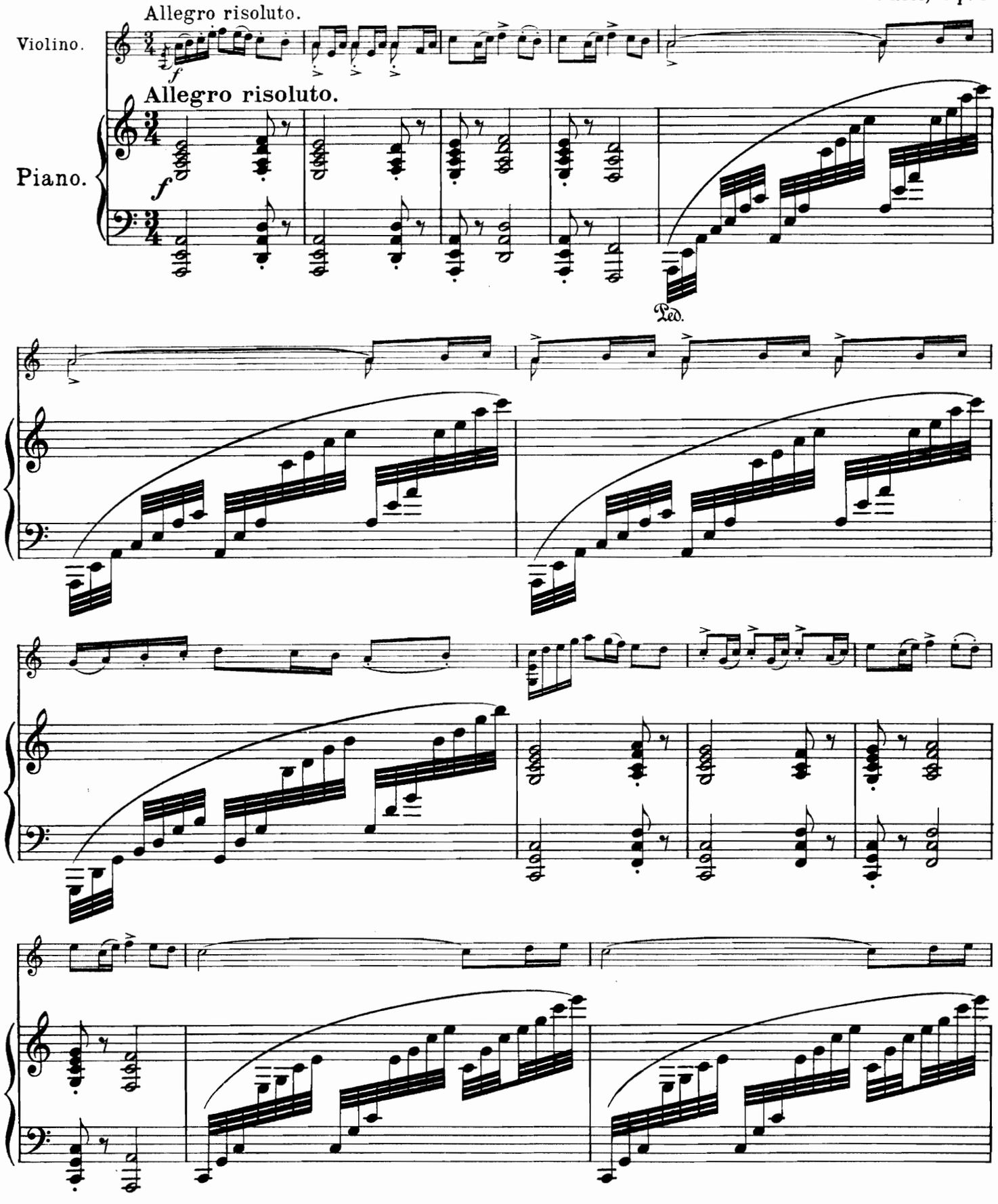

U. S. A. copyright by Alf Hurum 1916

219
H967

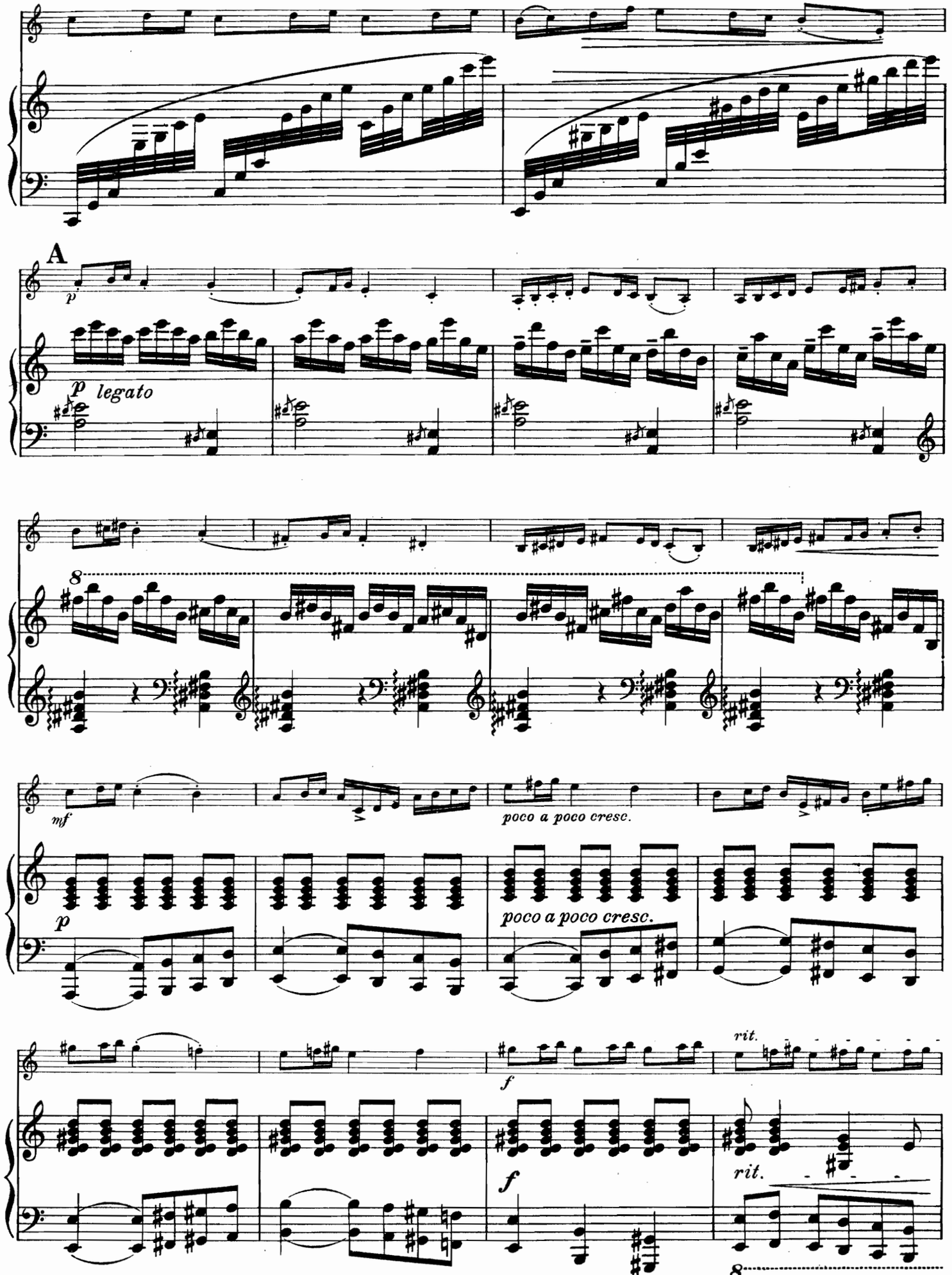
A
p
p legato
8
mf
poco a poco cresc.
p
poco a poco cresc.
f
rit.
f
rit.
8

a tempo

ff

ff a tempo

p

dim.

riten.

B *espressivo e dolce*

mf un poco moderato

dolce

p

Ped.

m. d.

m. g.

m. g.

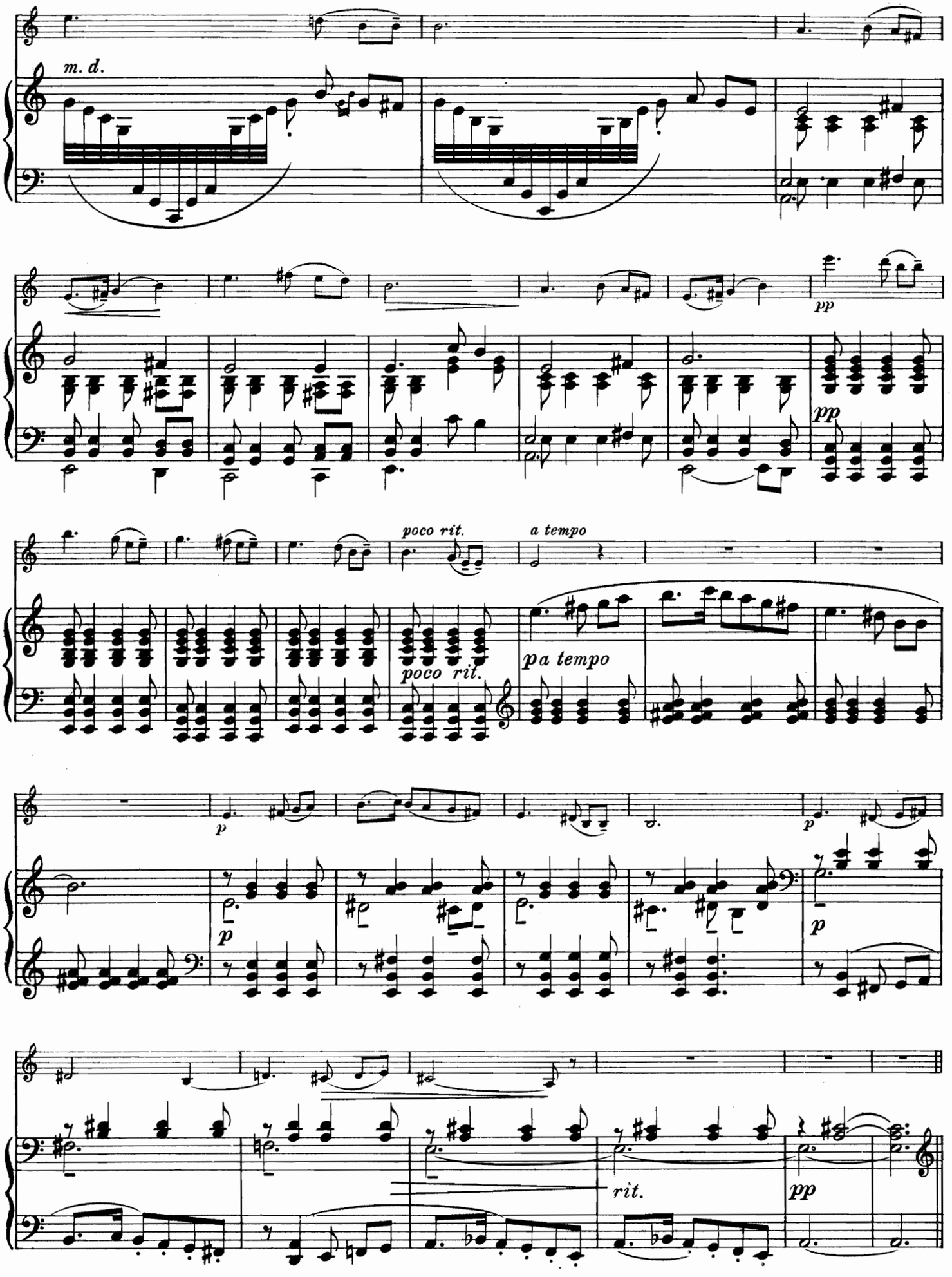
m. d.
pp
pp
poco rit.
a tempo
poco rit.
p a tempo
p
p
p
rit.
pp

C *tempo I ma più ritenuto*

riten.

molto rit. e dim.

f *tempo I ma più ritenuto*

riten.

molto rit. e dim.

moderato e espressivo

pp

p

moderato e dolce

Ped.

tempo I ma riten.

f

rit. e dim.

f tempo I ma riten.

rit. e dim.

moderato e espressivo

pp

p moderato

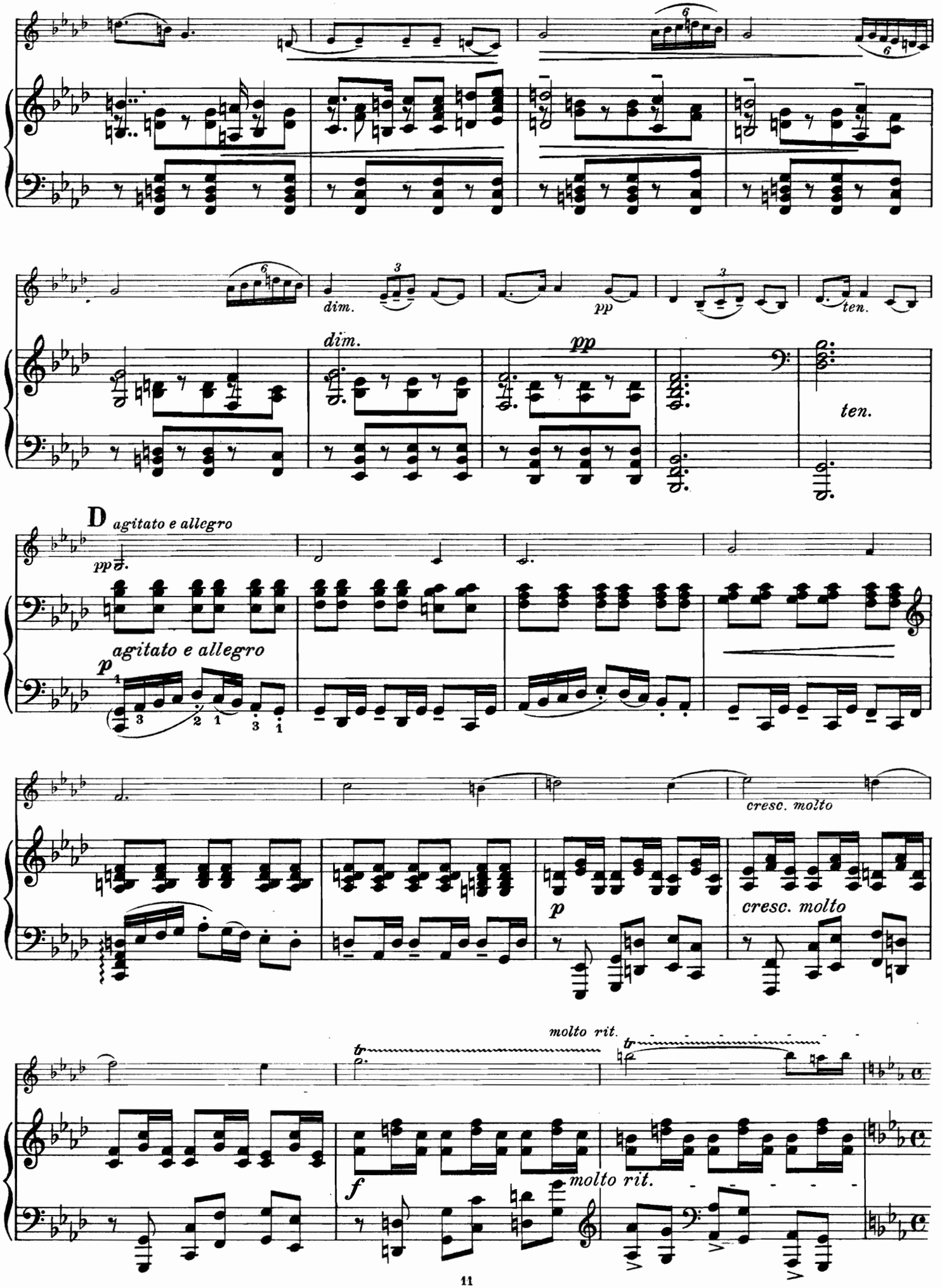
dim.
pp
ten.
D
agitato e allegro
cresc. molto
molto rit.
f

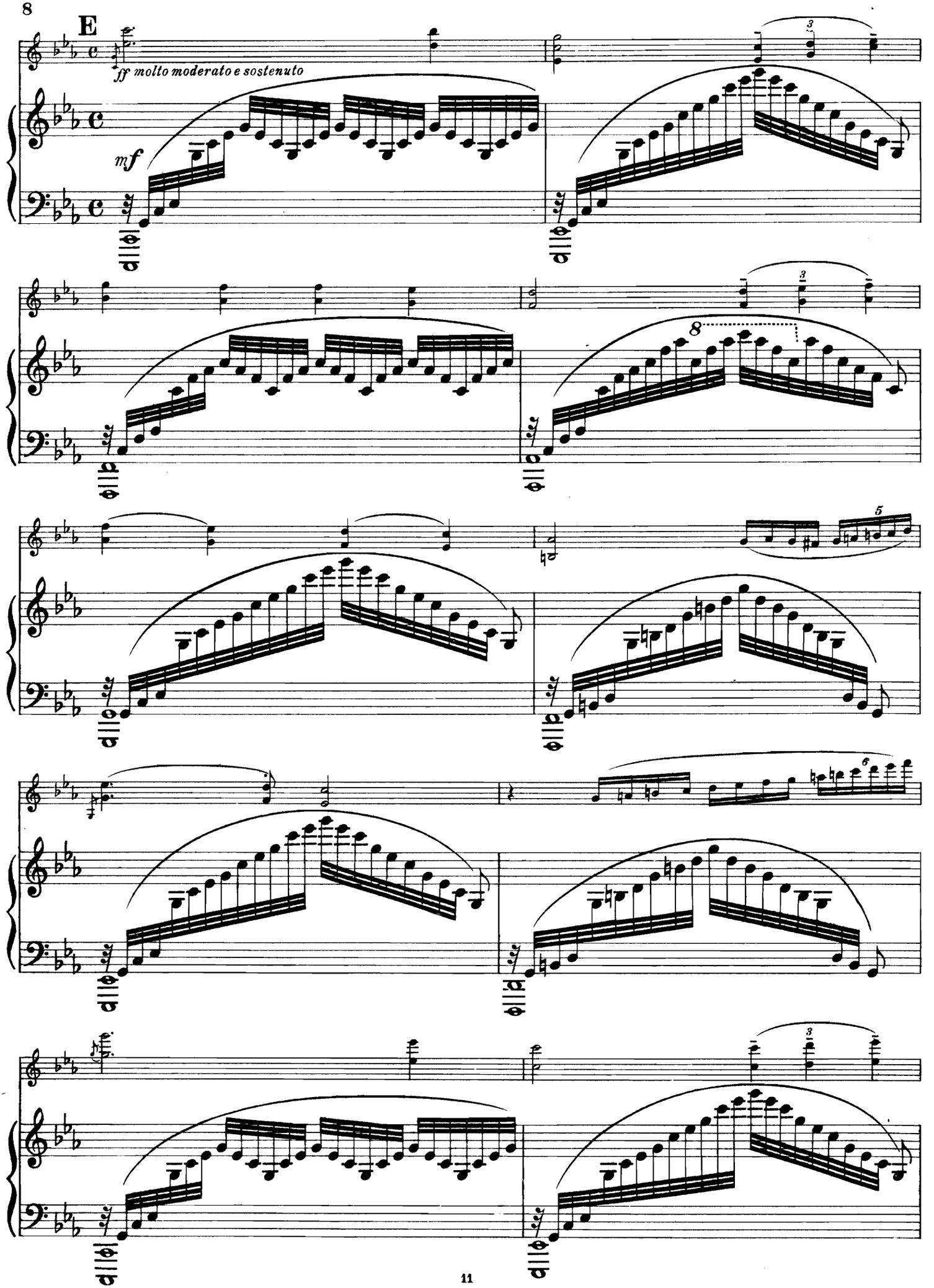
E
ff molto moderato e sostenuto
mf

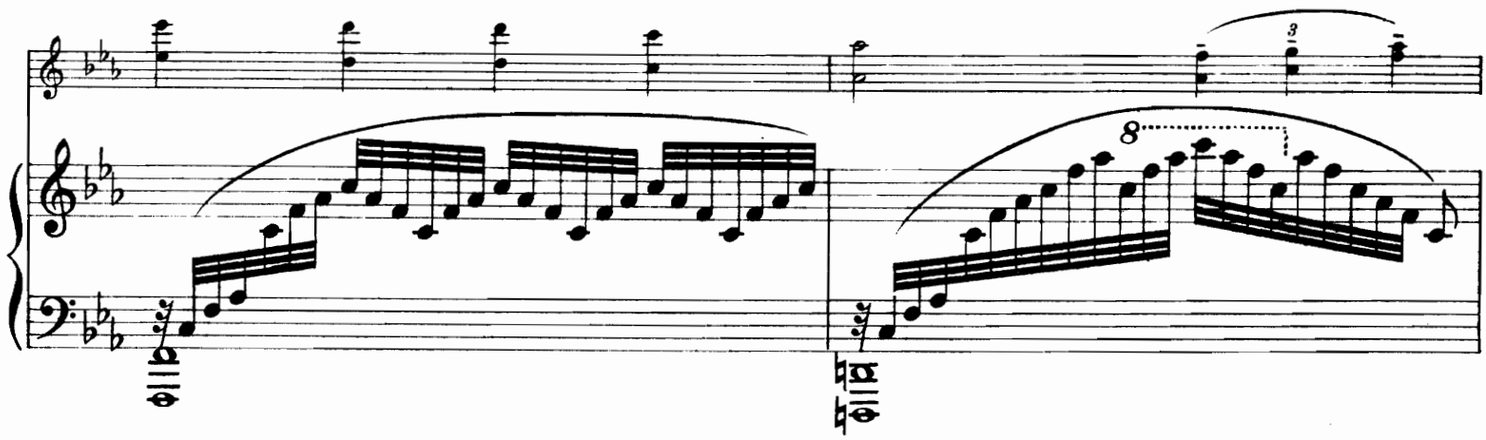

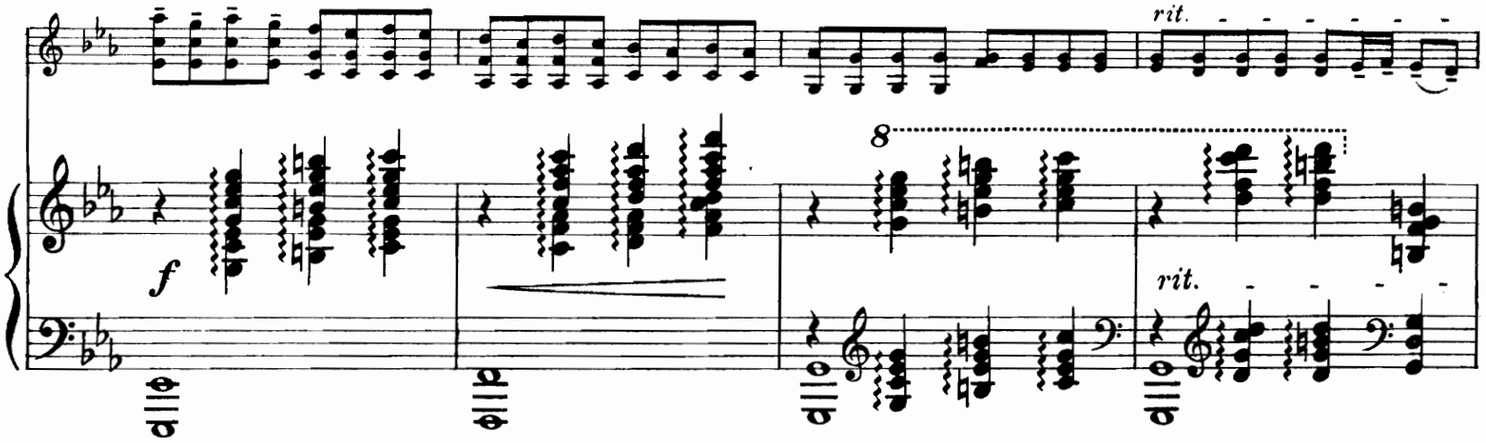
rit.
f
rit.

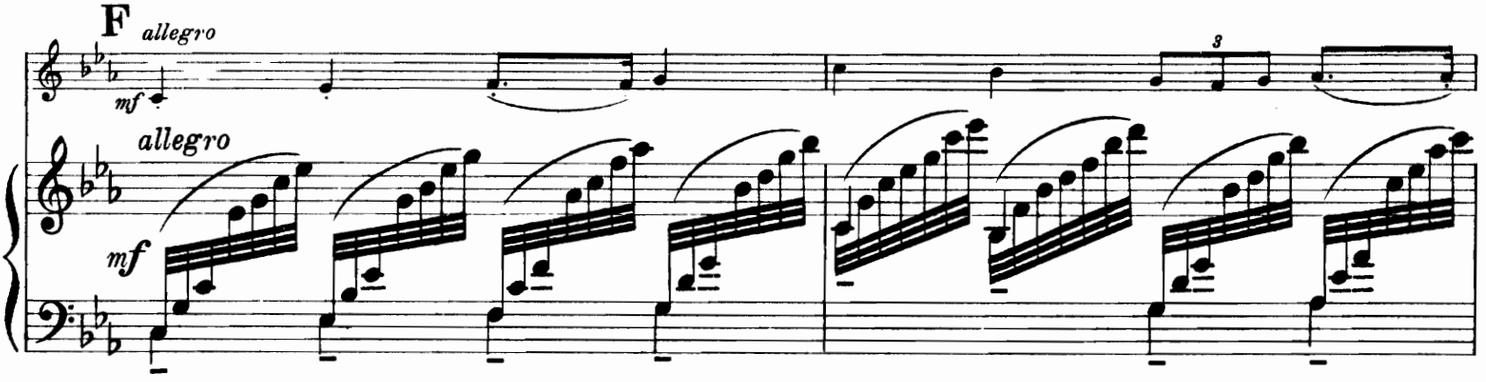
F
allegro
mf
allegro
mf

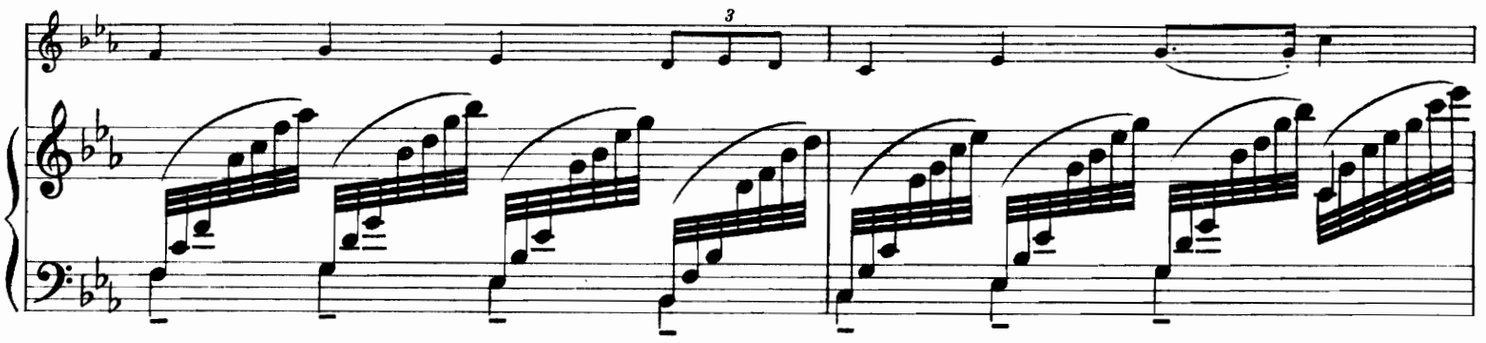

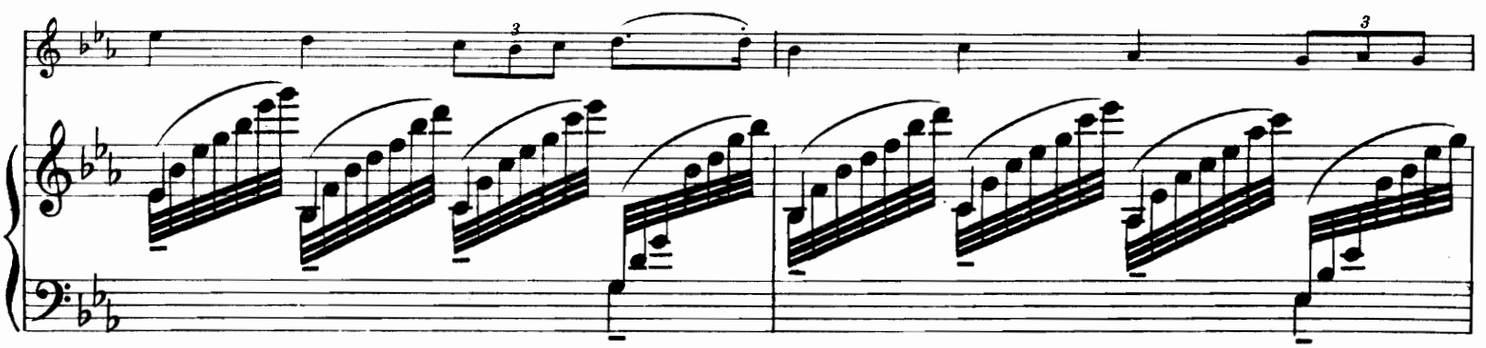

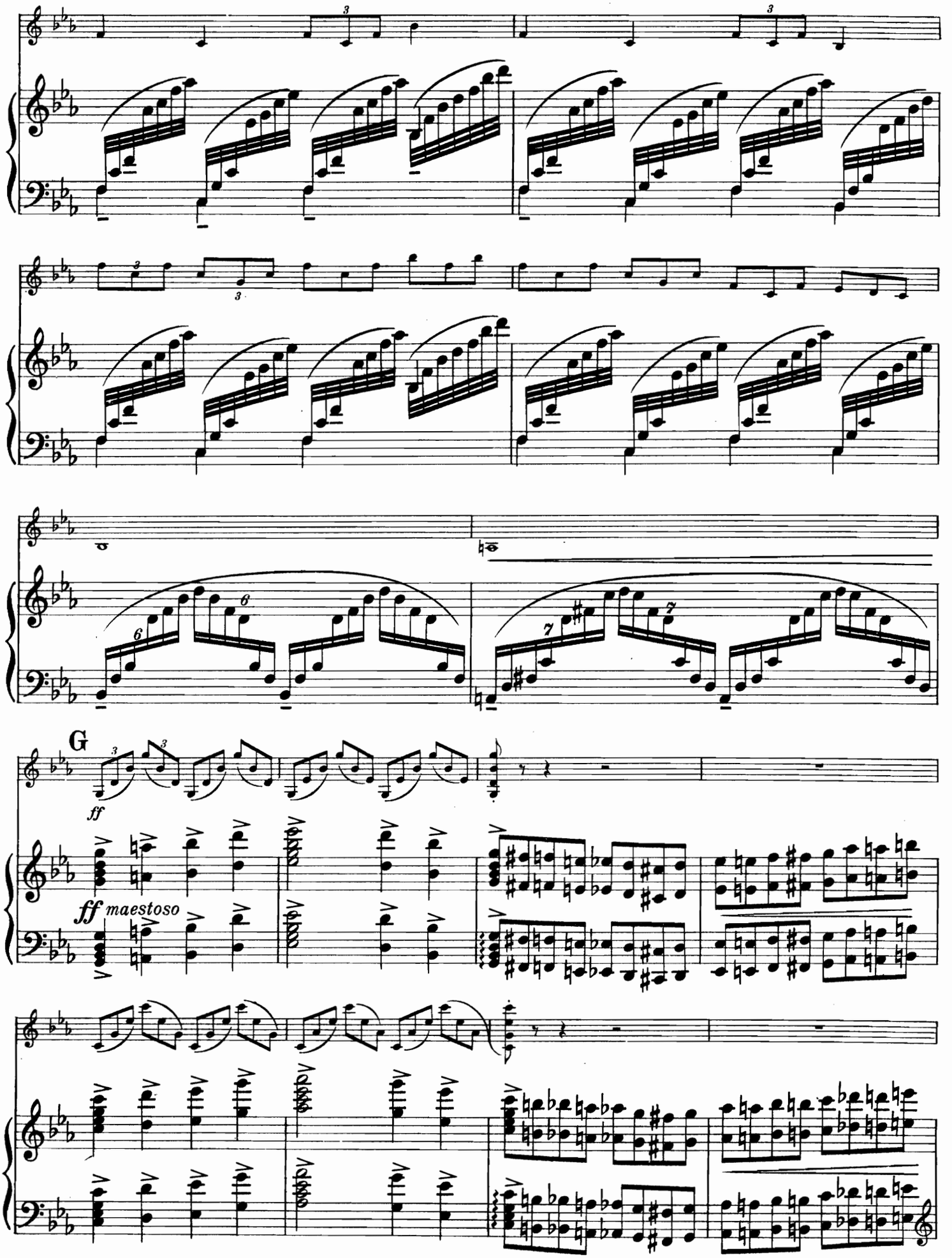
G
ff
ff maestoso

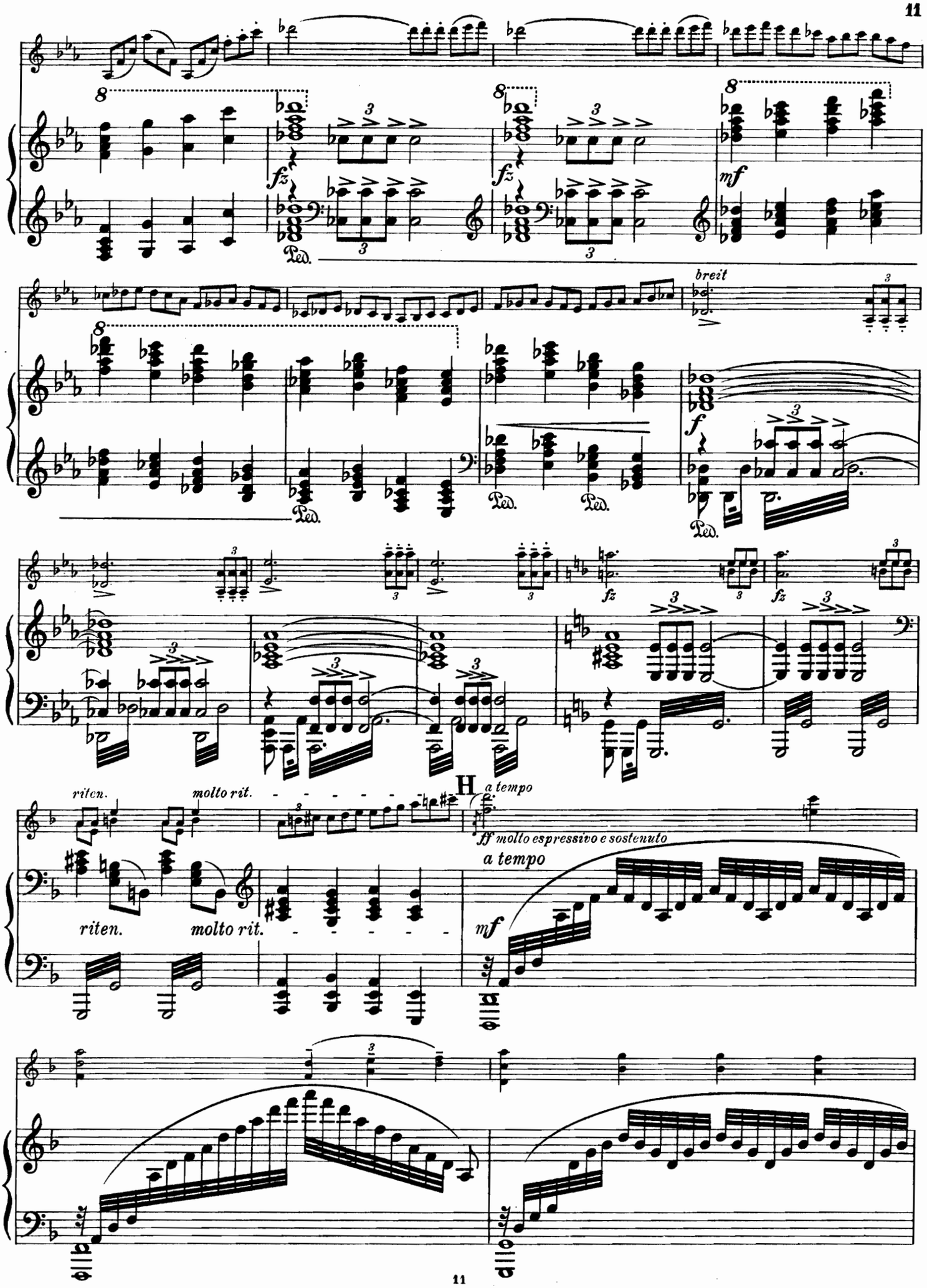
fz
Ped.
mf
breit
f
riten.
molto rit.
H
a tempo
ff molto espressivo e sostenuto
a tempo
mf

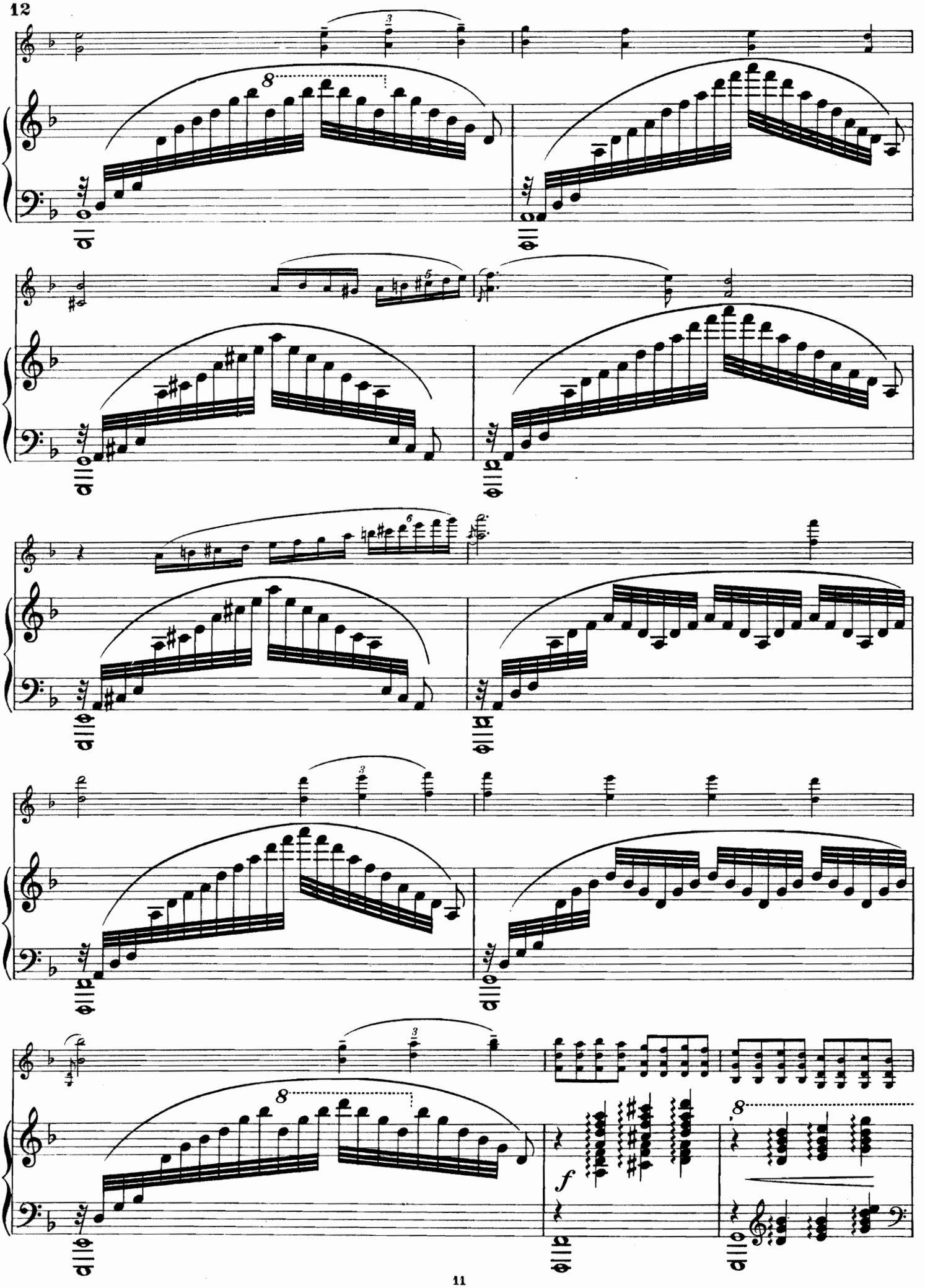

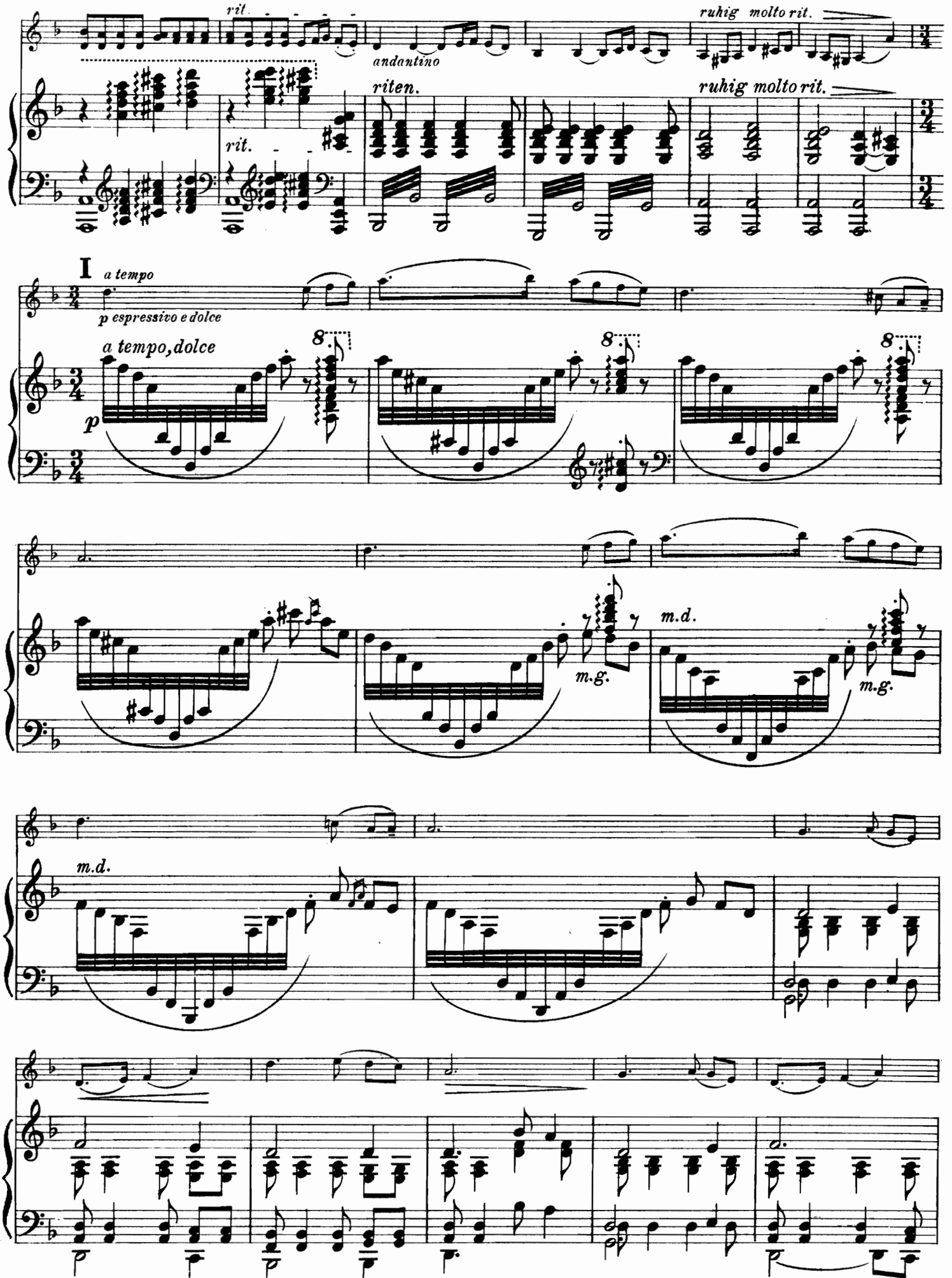
rit.
andantino
ruhig molto rit.
riten.
rit.
ruhig molto rit.
I
a tempo
p espressivo e dolce
a tempo, dolce
p
m.d.
m.g.
m.d.
m.g.
m.d.

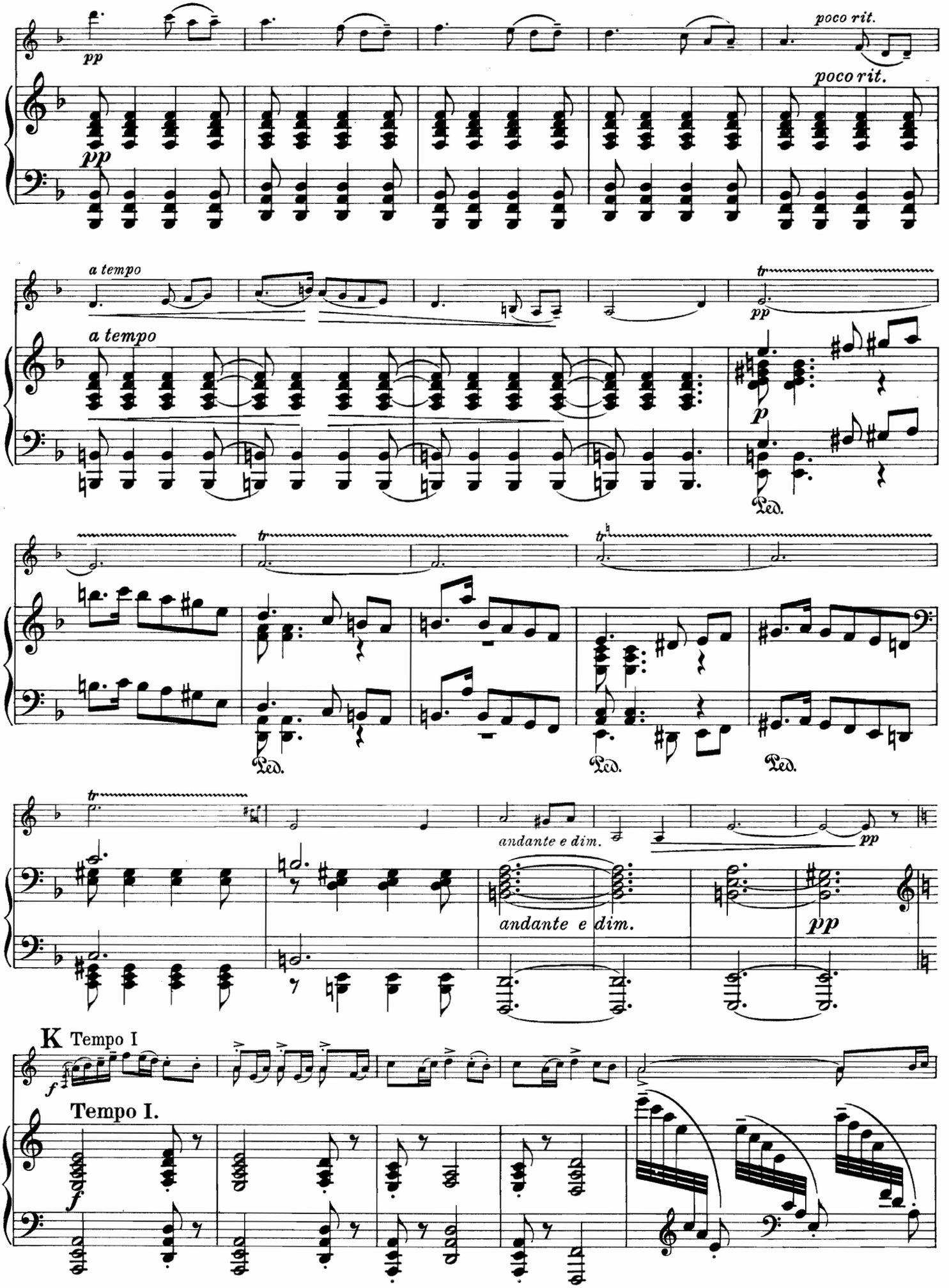
pp
poco rit.
pp
poco rit.
a tempo
a tempo
tr
pp
p
Ped.
tr
tr
Ped.
Ped.
Ped.
tr
andante e dim.
pp
andante e dim.
pp
K Tempo I
f
Tempo I.
f

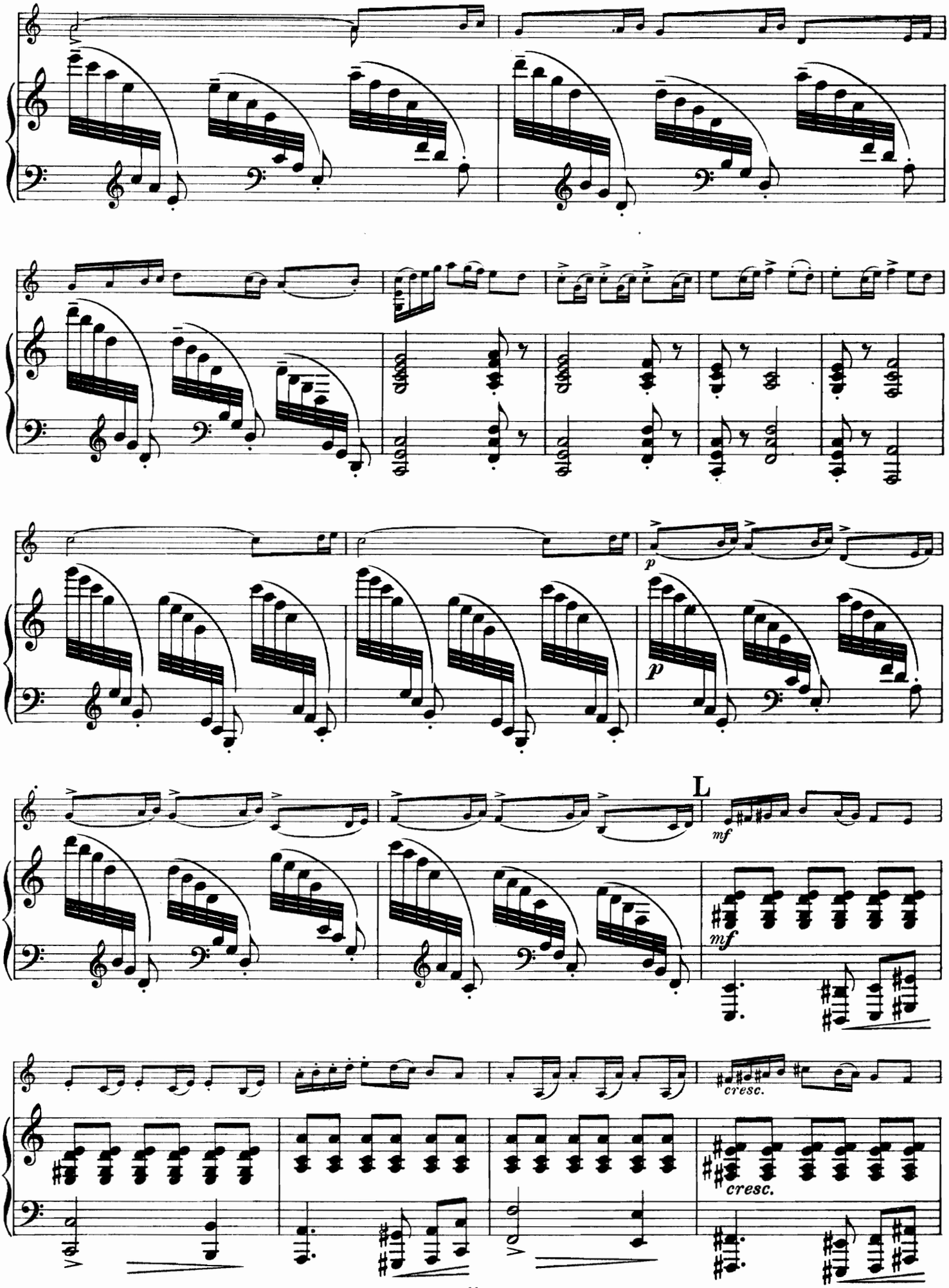
p
p
L
mf
mf
cresc.
cresc.

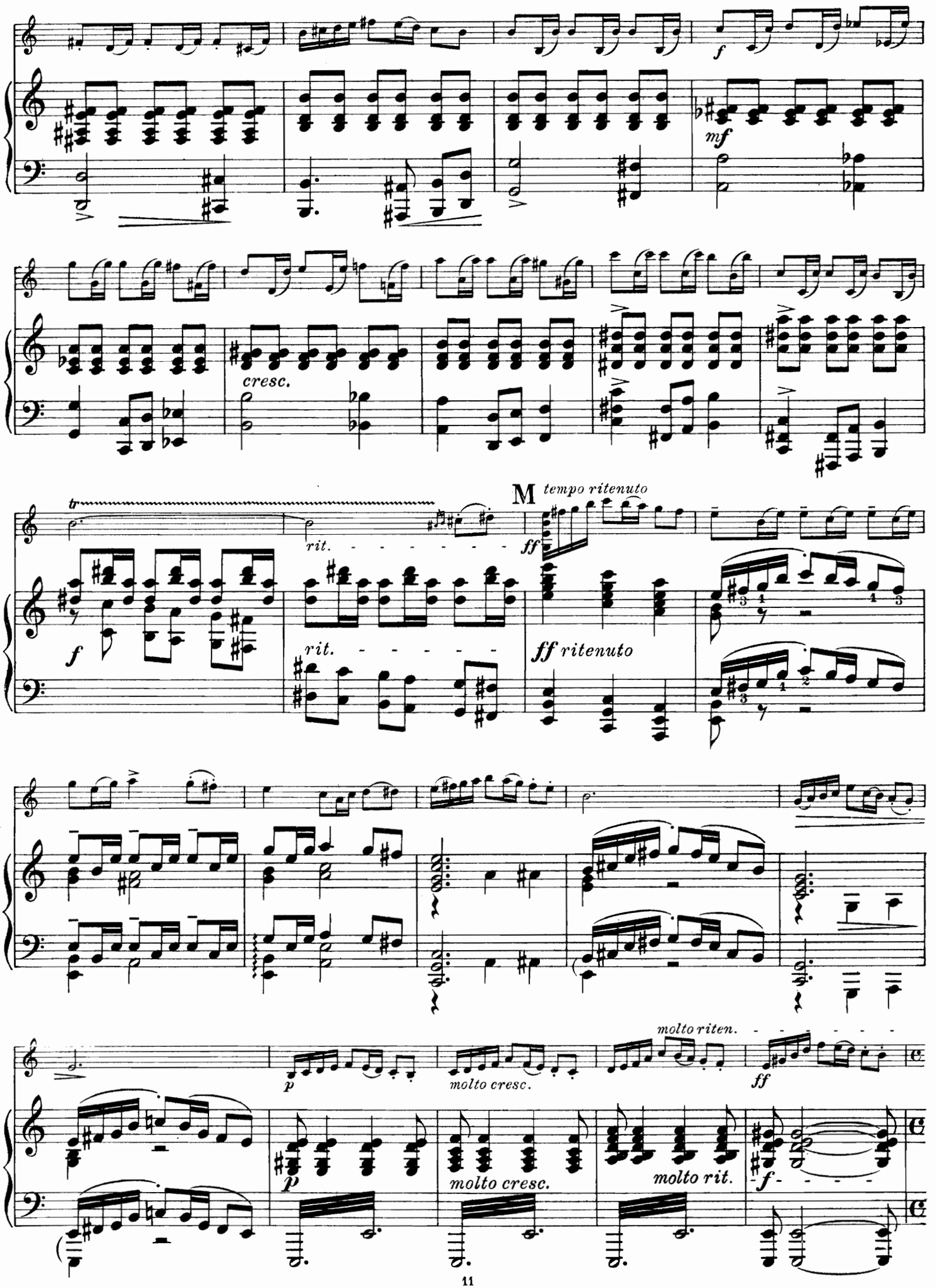
f
mf
cresc.
tr
rit.
M
tempo ritenuto
ff
f
rit.
ff ritenuto
molto riten.
p
molto cresc.
ff
p
molto cresc.
molto rit.
f

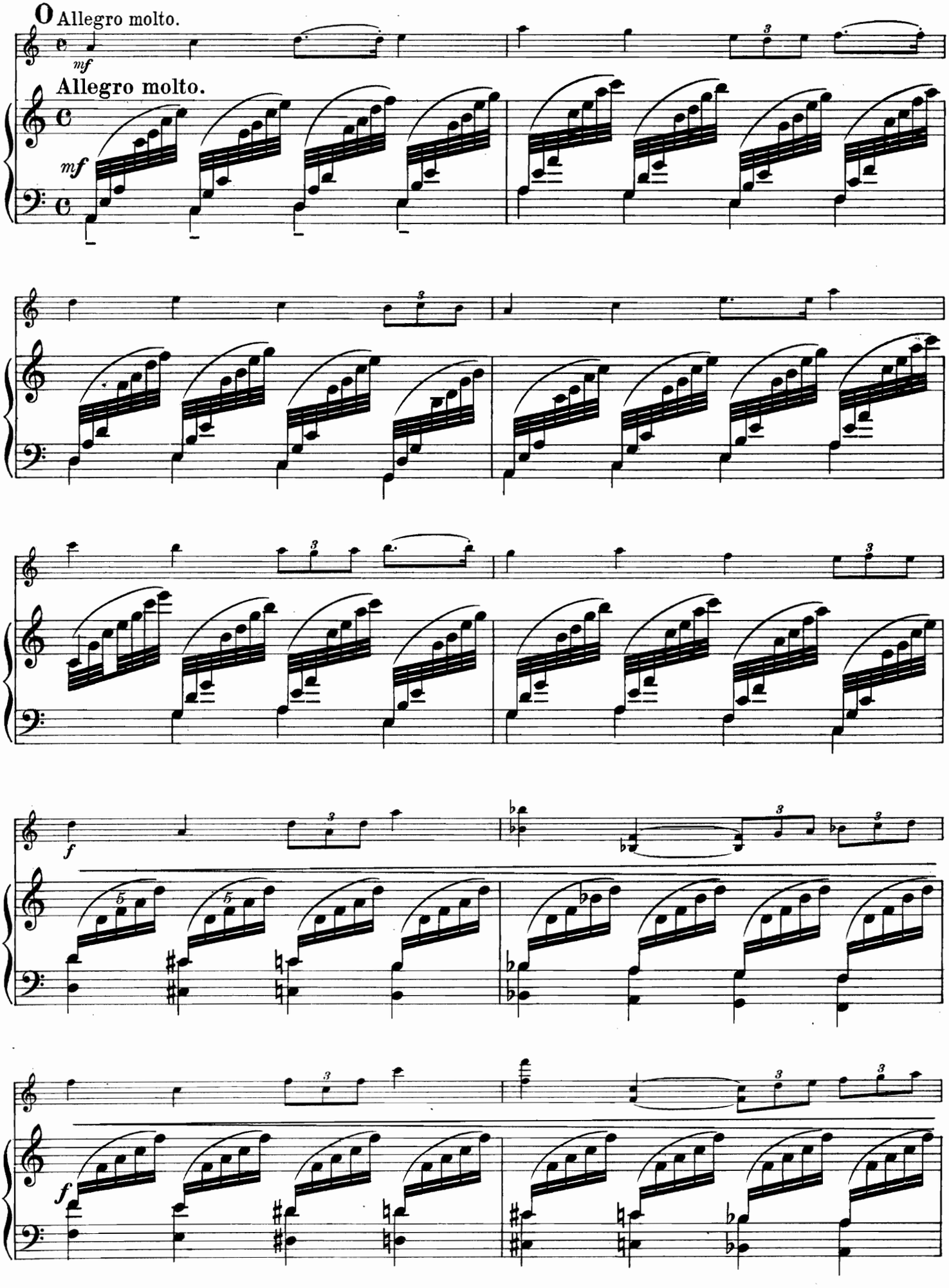
O Allegro molto.
mf
Allegro molto.
mf
f
f

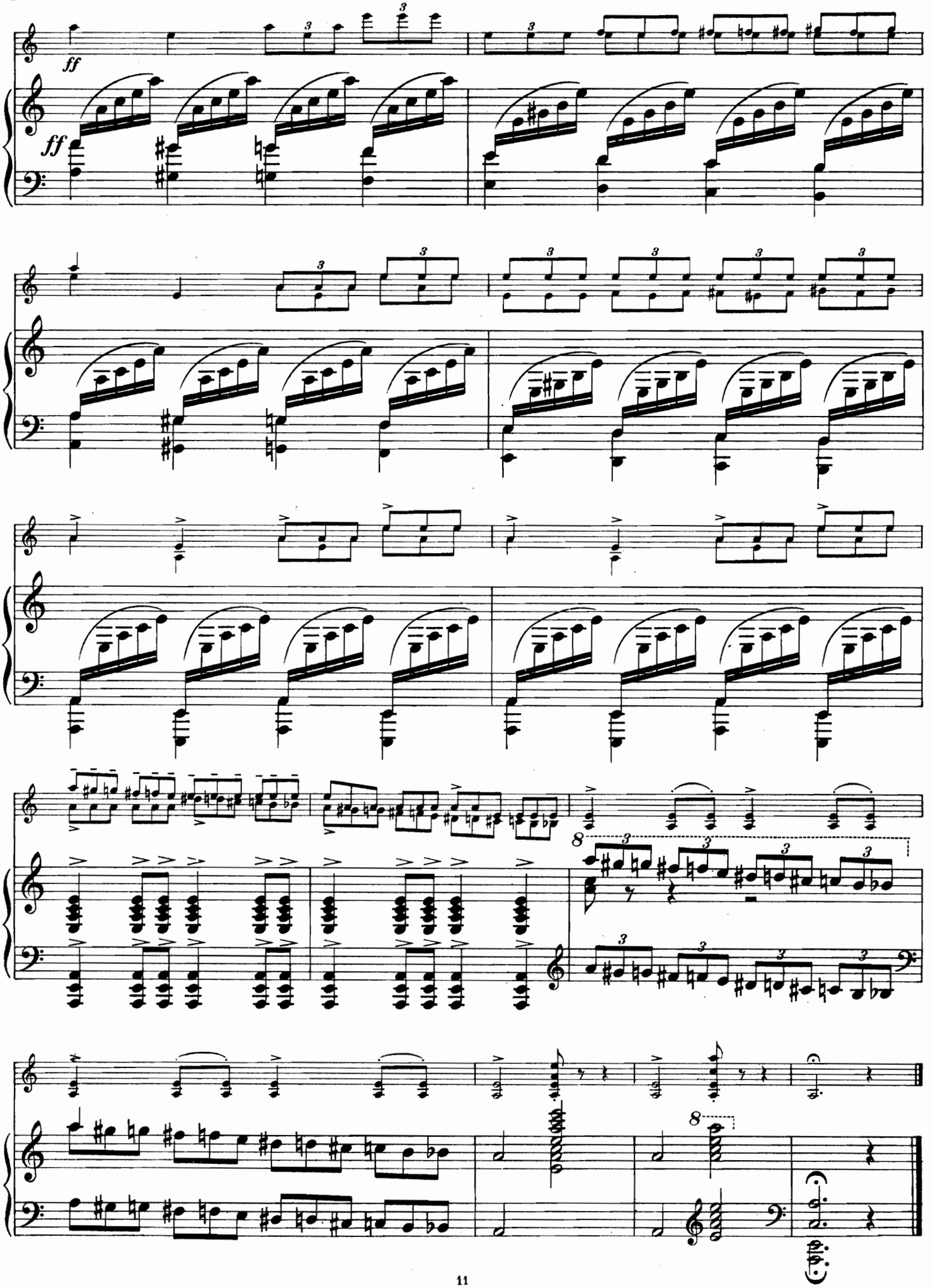
ff
ff
8
8

II

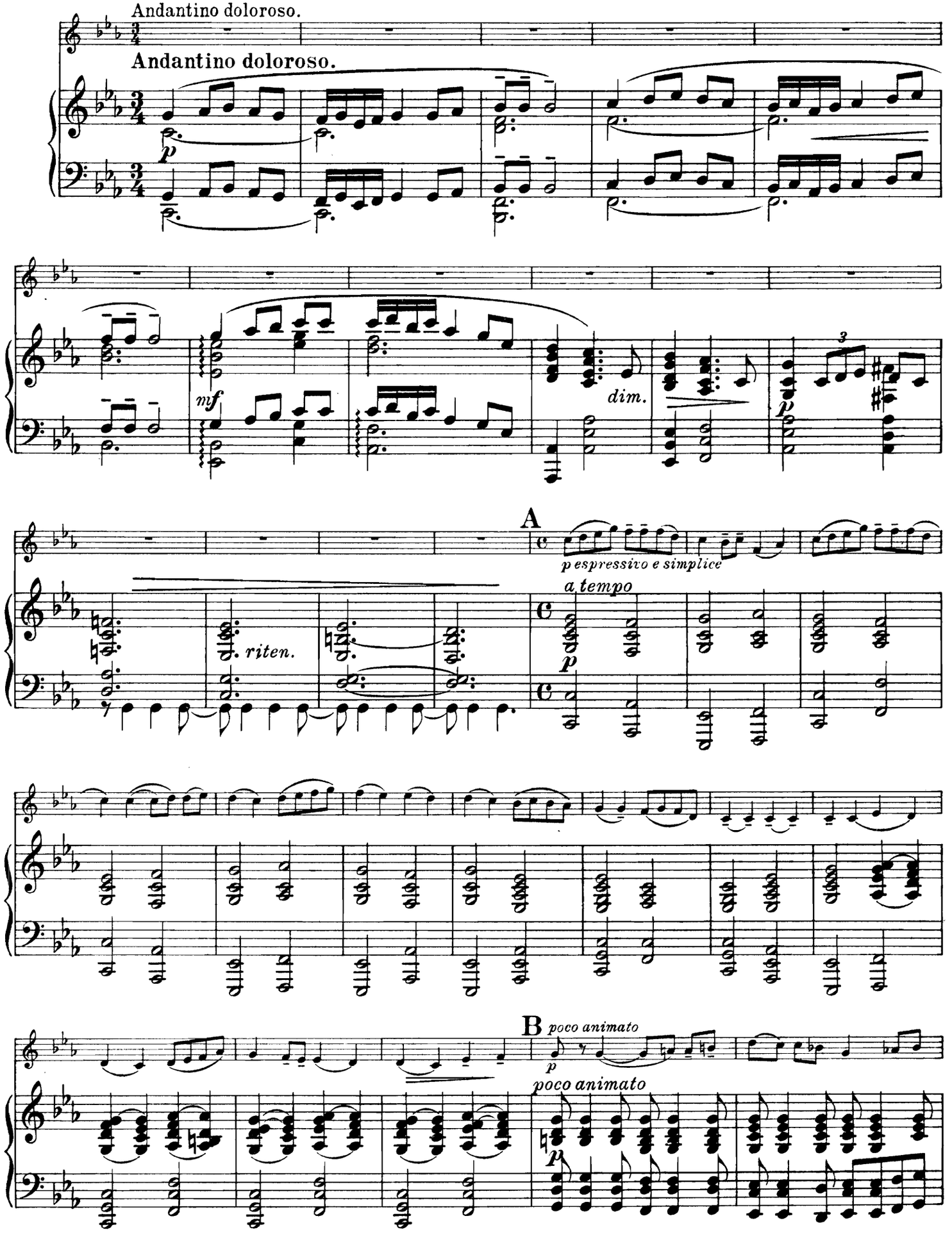
Andantino doloroso.
Andantino doloroso.
p
mf
dim.
p
A
p espressivo e simplice
a tempo
riten.
p
B
poco animato
p
poco animato
p

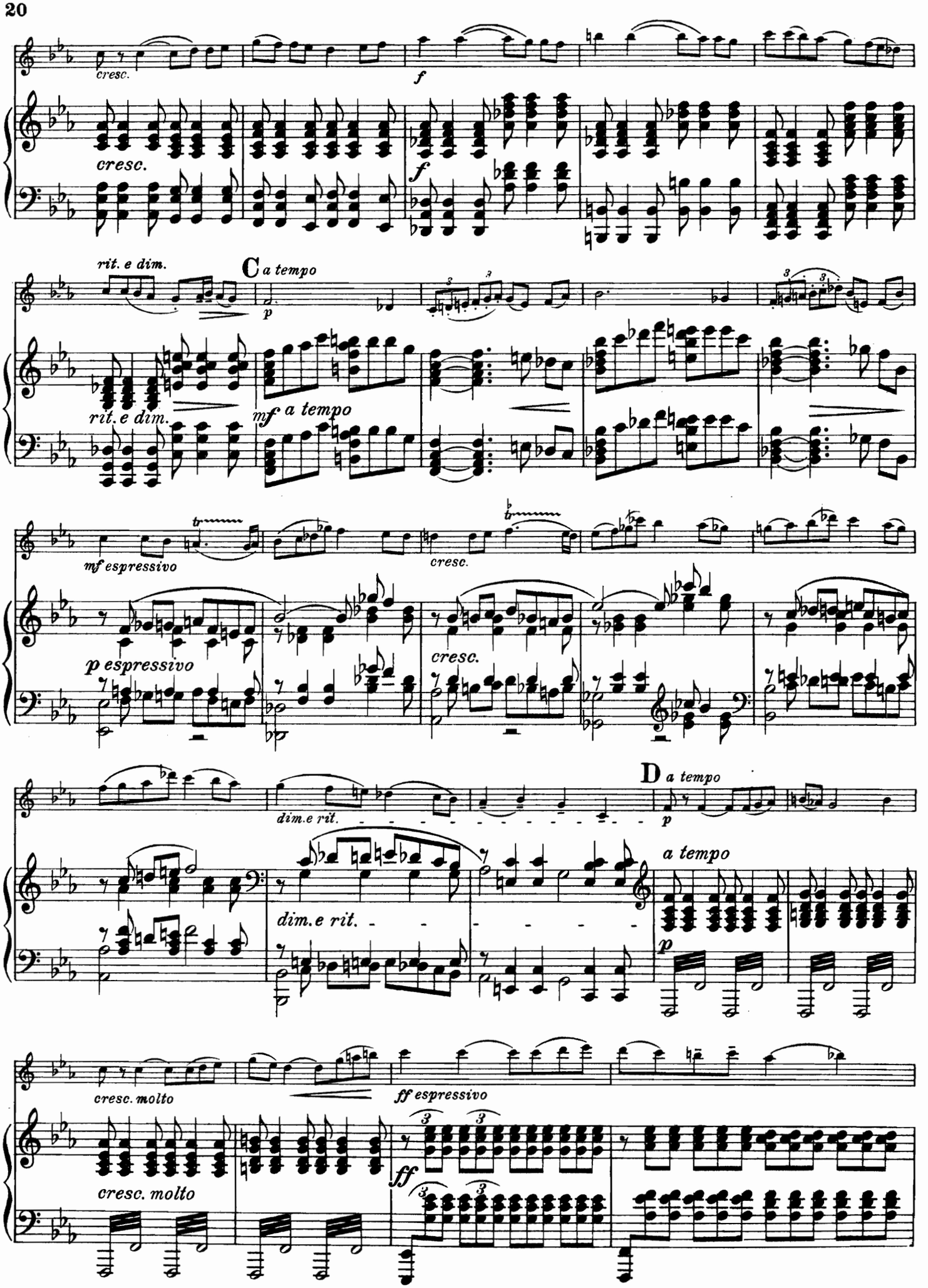
cresc.
f
cresc.
f
rit. e dim.
C a tempo
p
rit. e dim.
mf a tempo
mf espressivo
cresc.
p espressivo
cresc.
dim. e rit.
D a tempo
p
dim. e rit.
a tempo
p
cresc. molto
ff espressivo
cresc. molto
ff

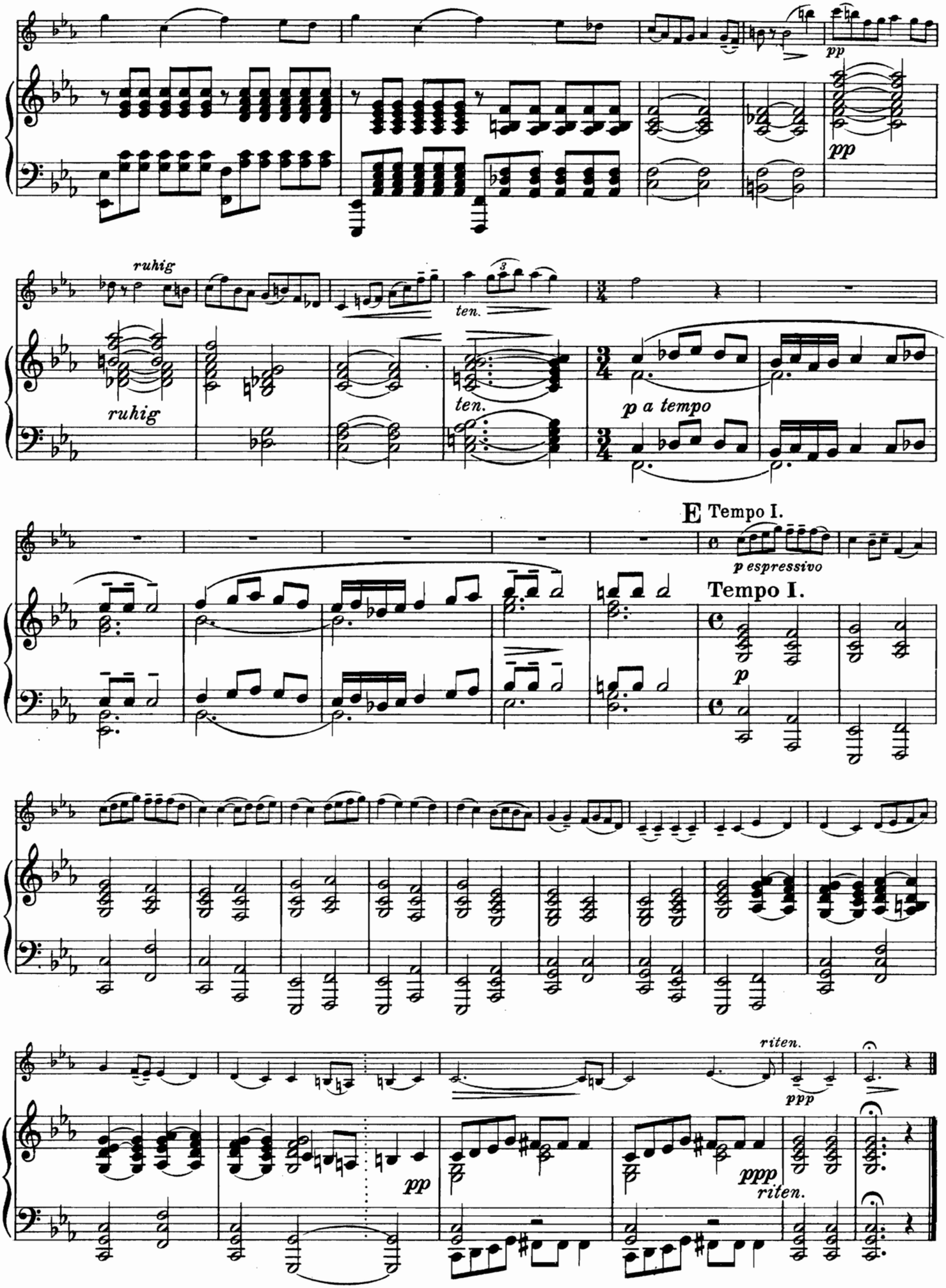
pp
ruhig
ten.
ruhig
ten.
p a tempo
E Tempo I.
p espressivo
Tempo I.
p
riten.
ppp
pp
ppp
riten.

III

Scherzo.

Allegro vivace.

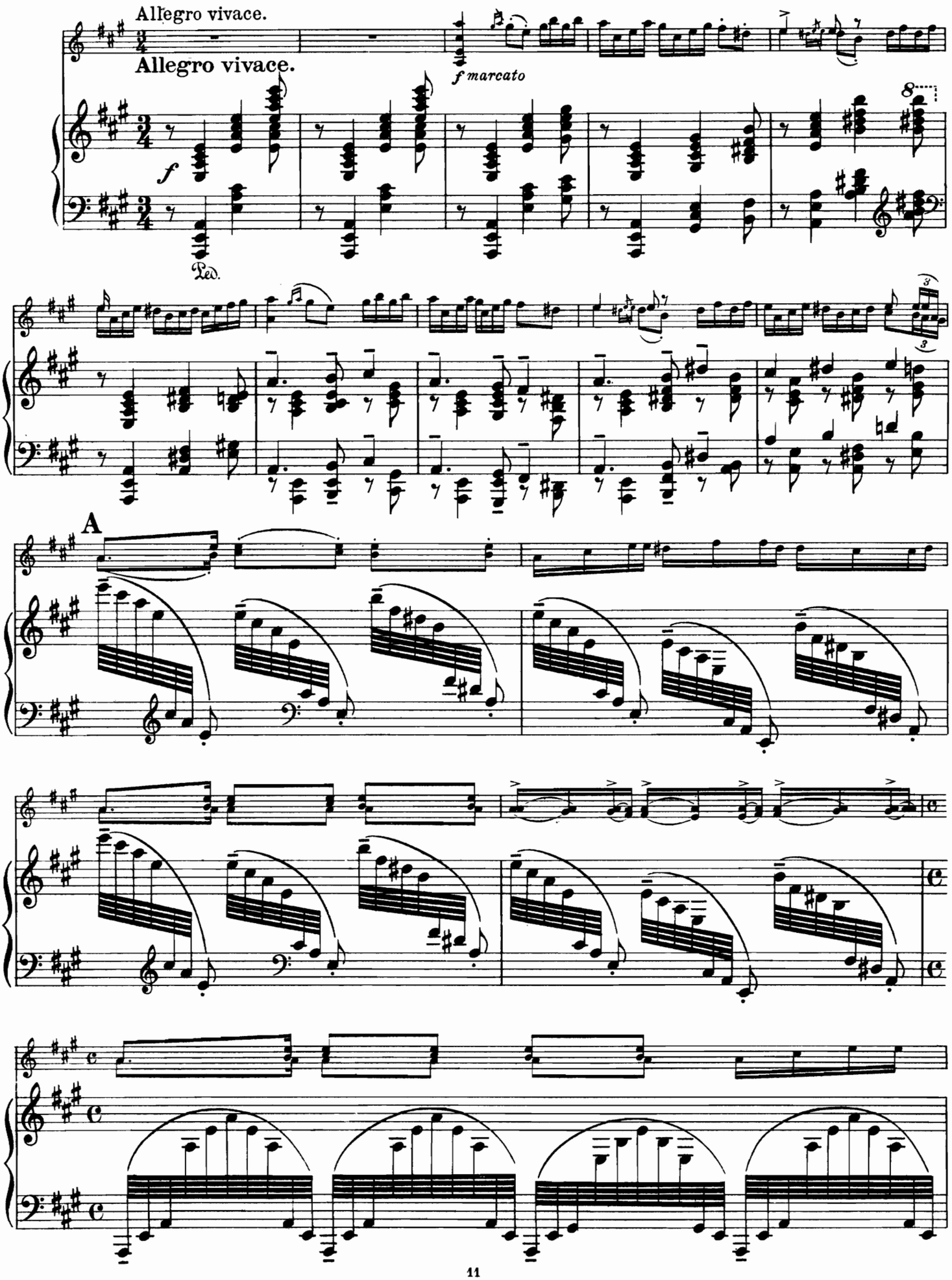

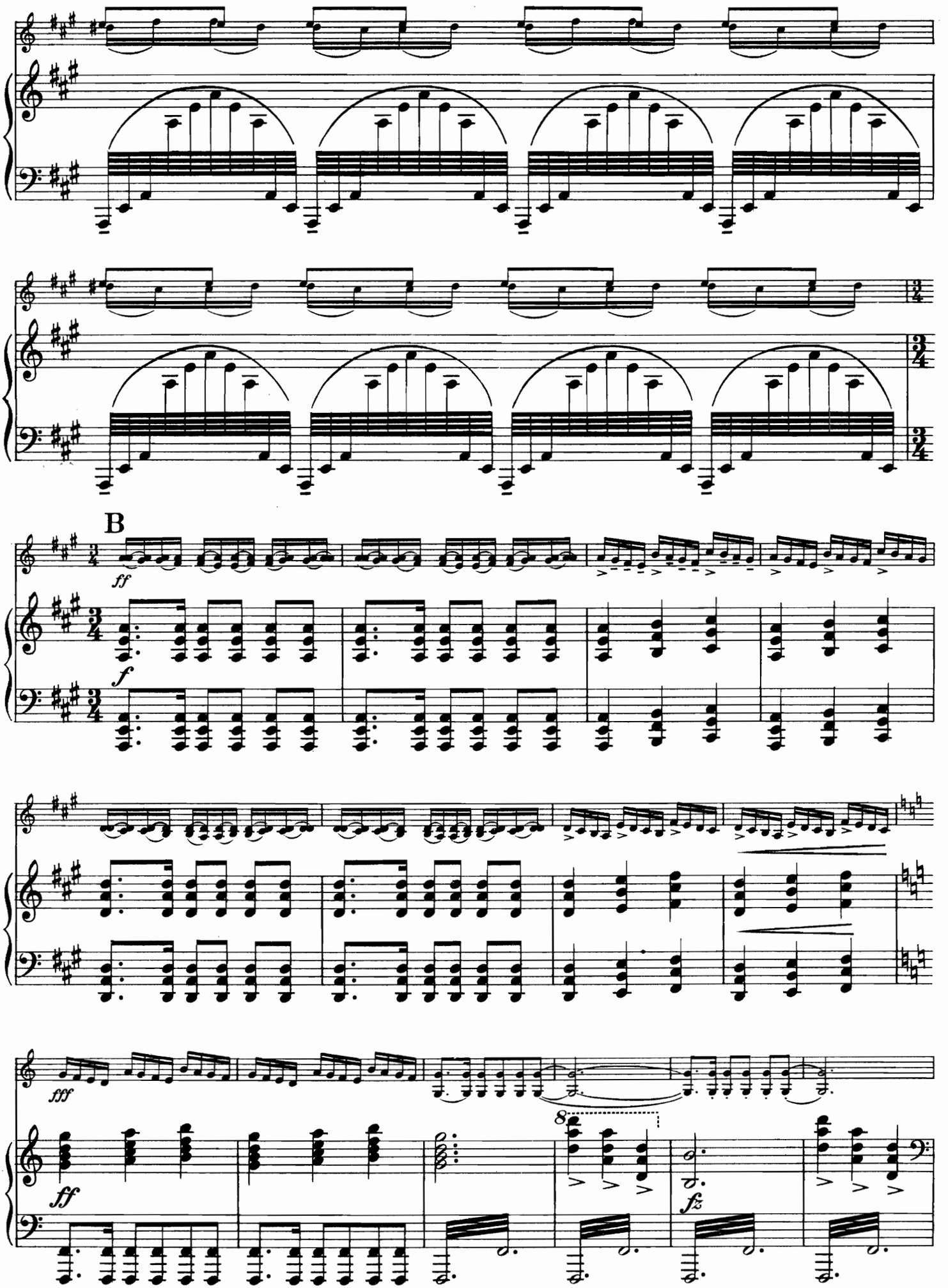
B
ff
f
fff
ff
8
fz

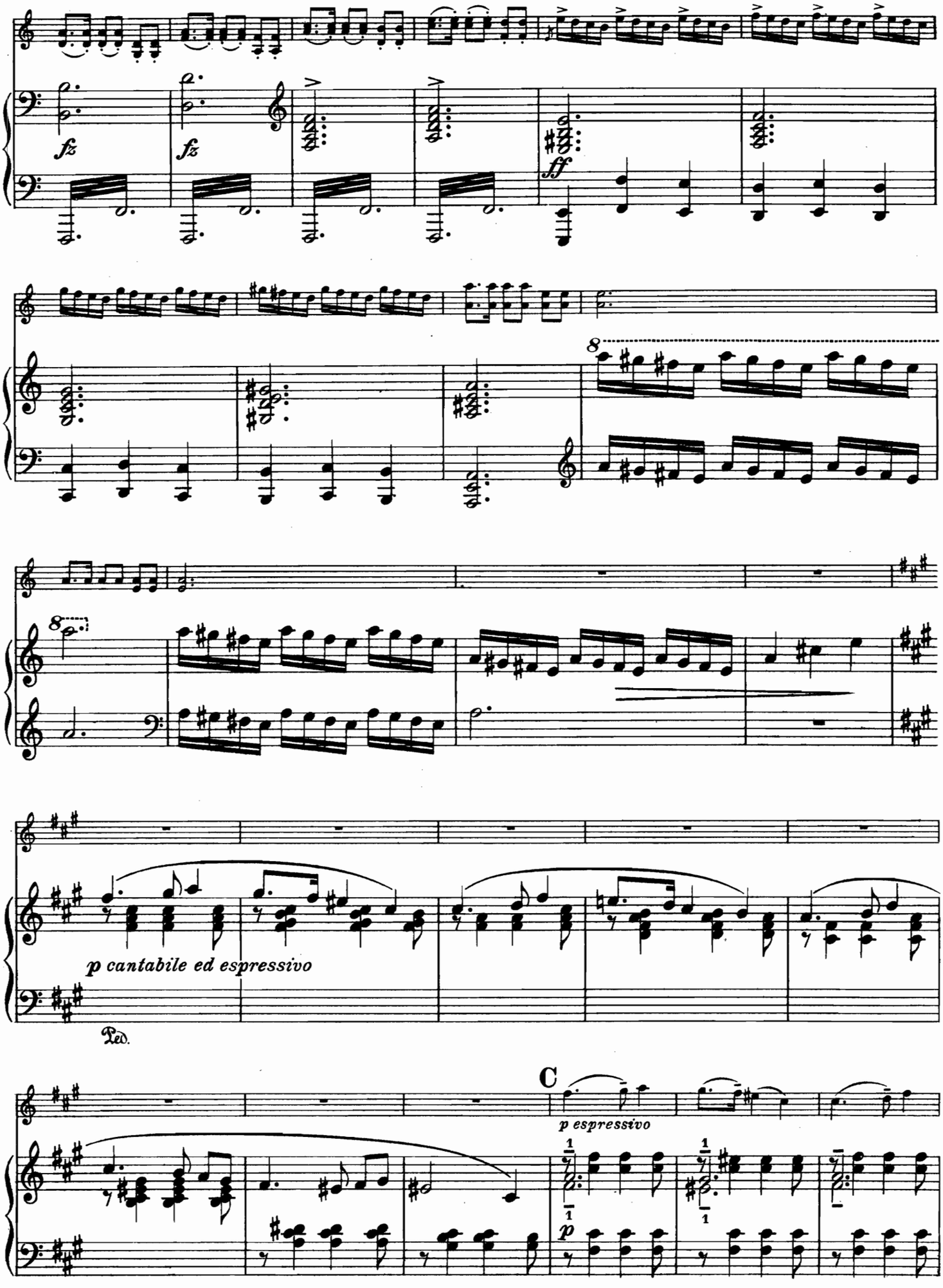
fz
fz
ff
8
8
p cantabile ed espressivo
Ped.
C
p espressivo
p

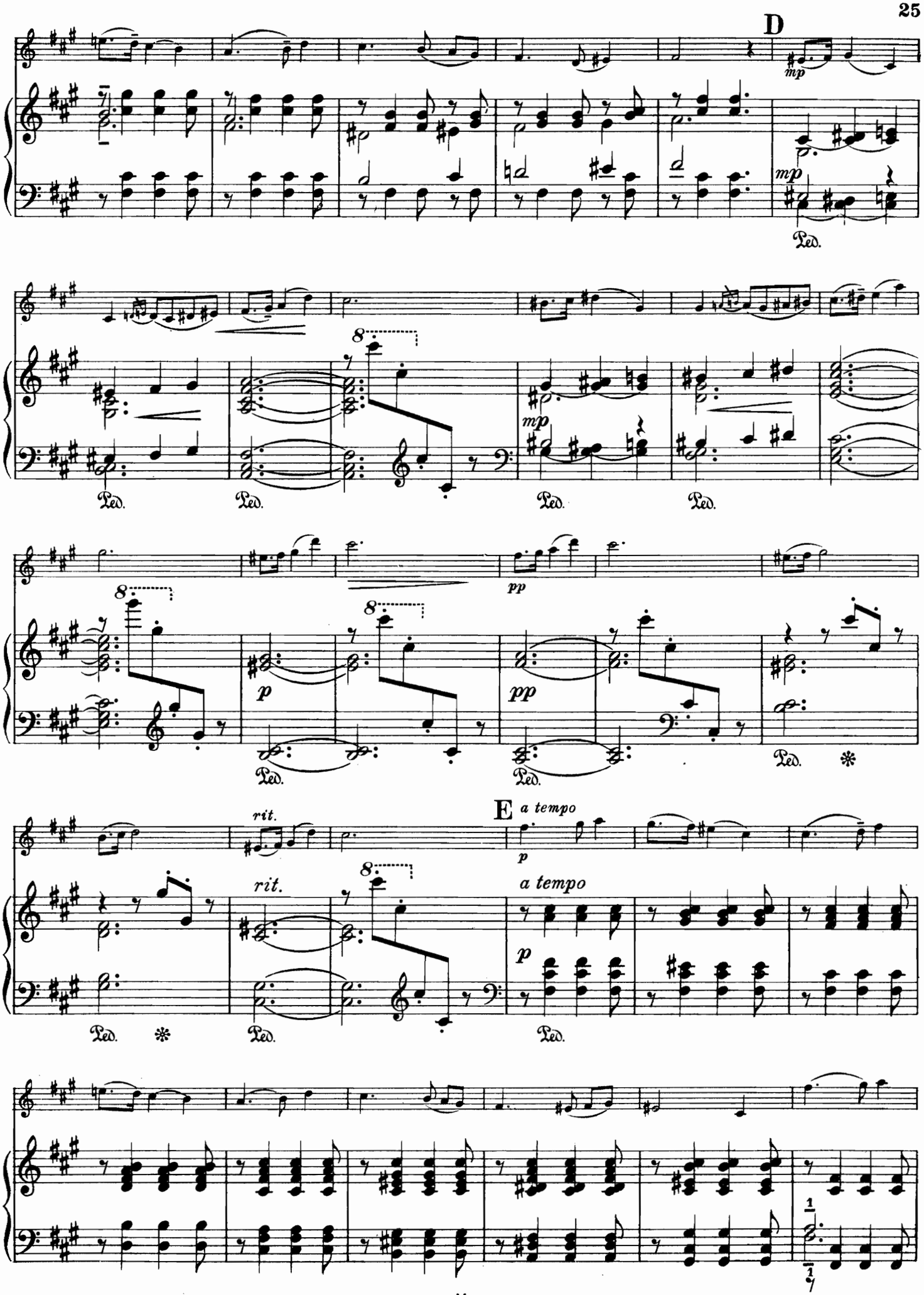
D
mp
mp
Ped.
8
mp
Ped.
Ped.
Ped.
Ped.
8
8
p
pp
pp
Ped.
Ped.
Ped.
rit.
rit.
8
E
a tempo
p
a tempo
p
Ped.
Ped.
Ped.

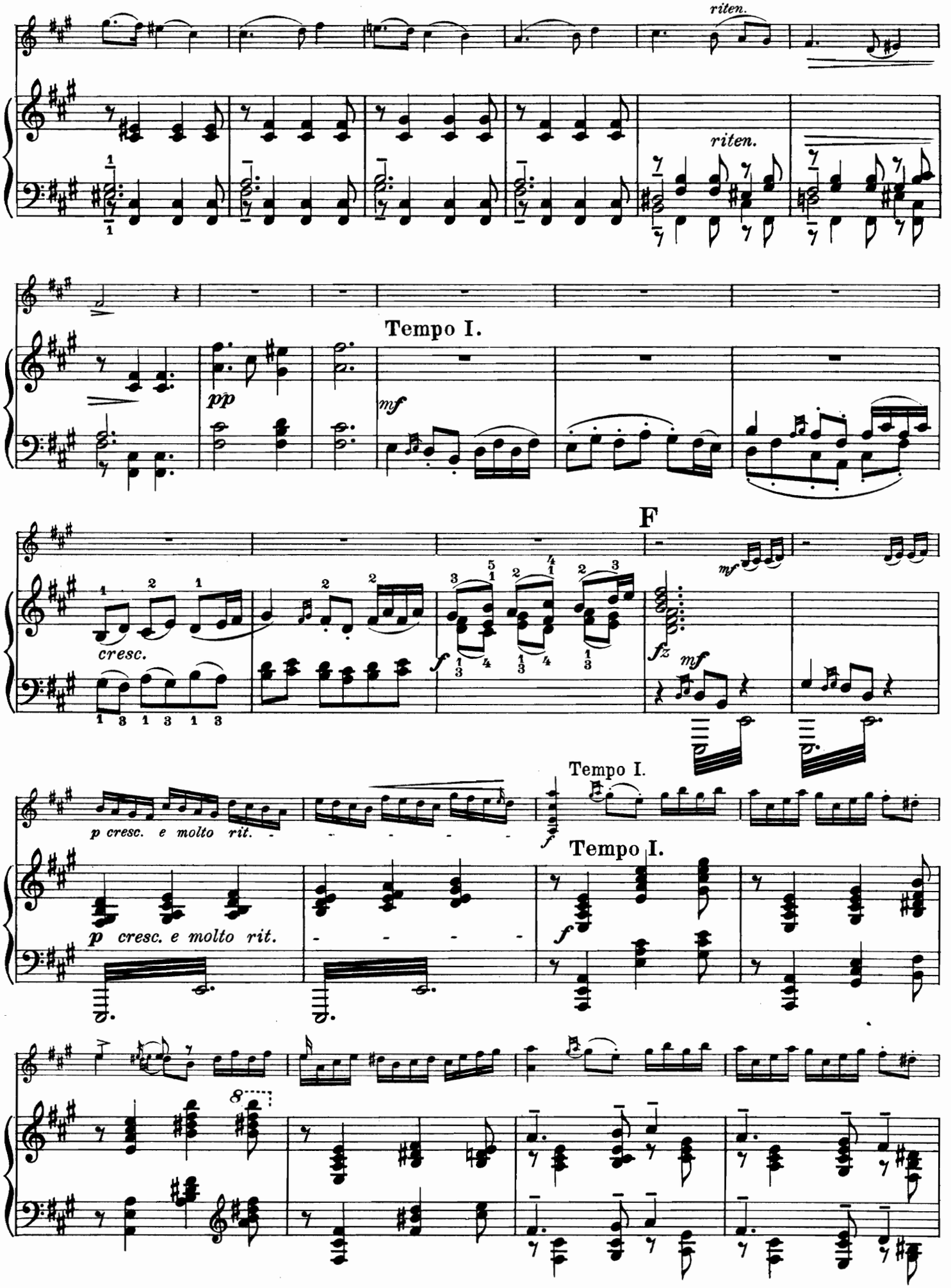
riten.
riten.
Tempo I.
pp
mf
F
mf
cresc.
f
fz
mf
Tempo I.
p cresc. e molto rit.
f
Tempo I.
p cresc. e molto rit.
f
8

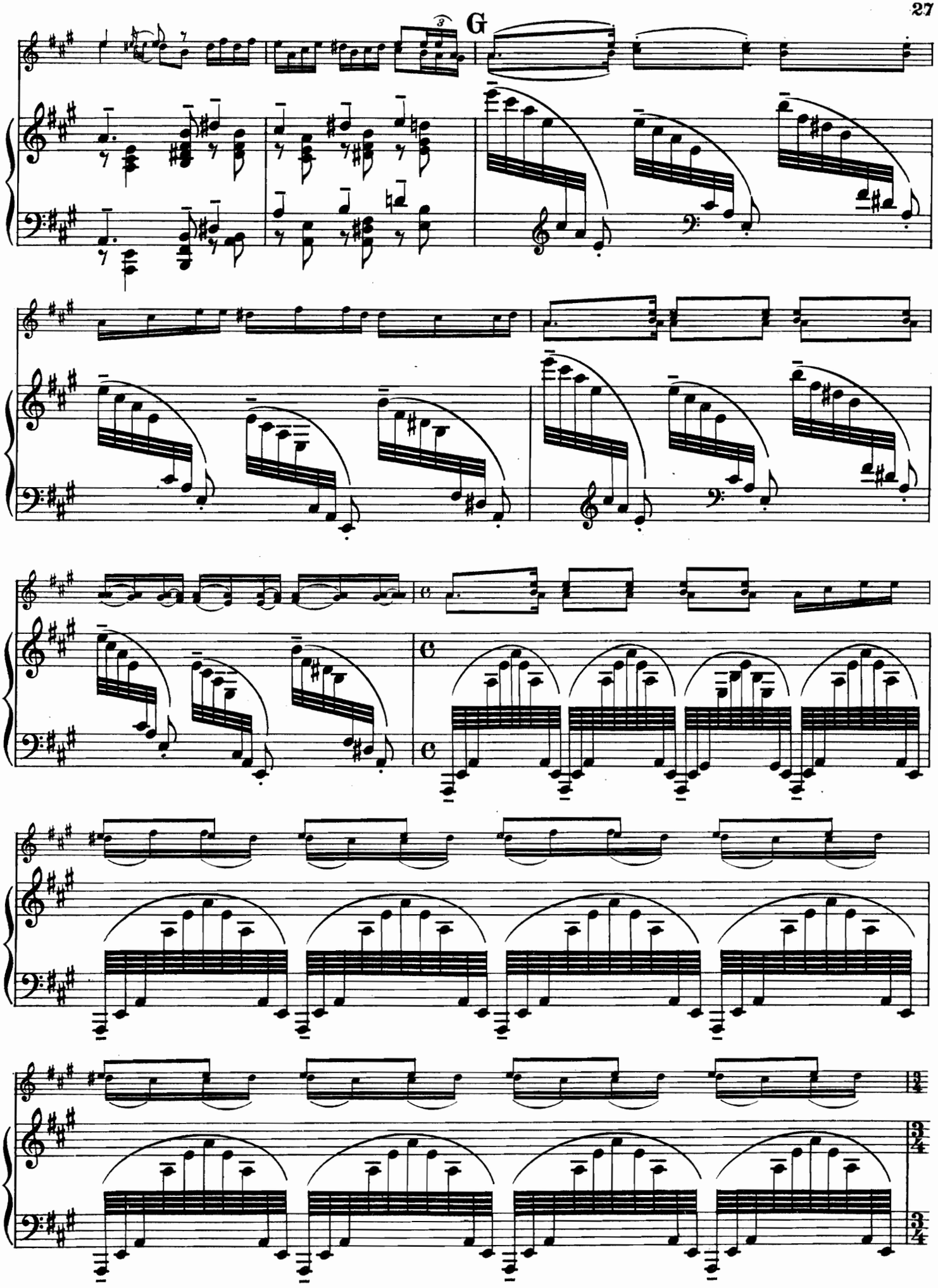
G

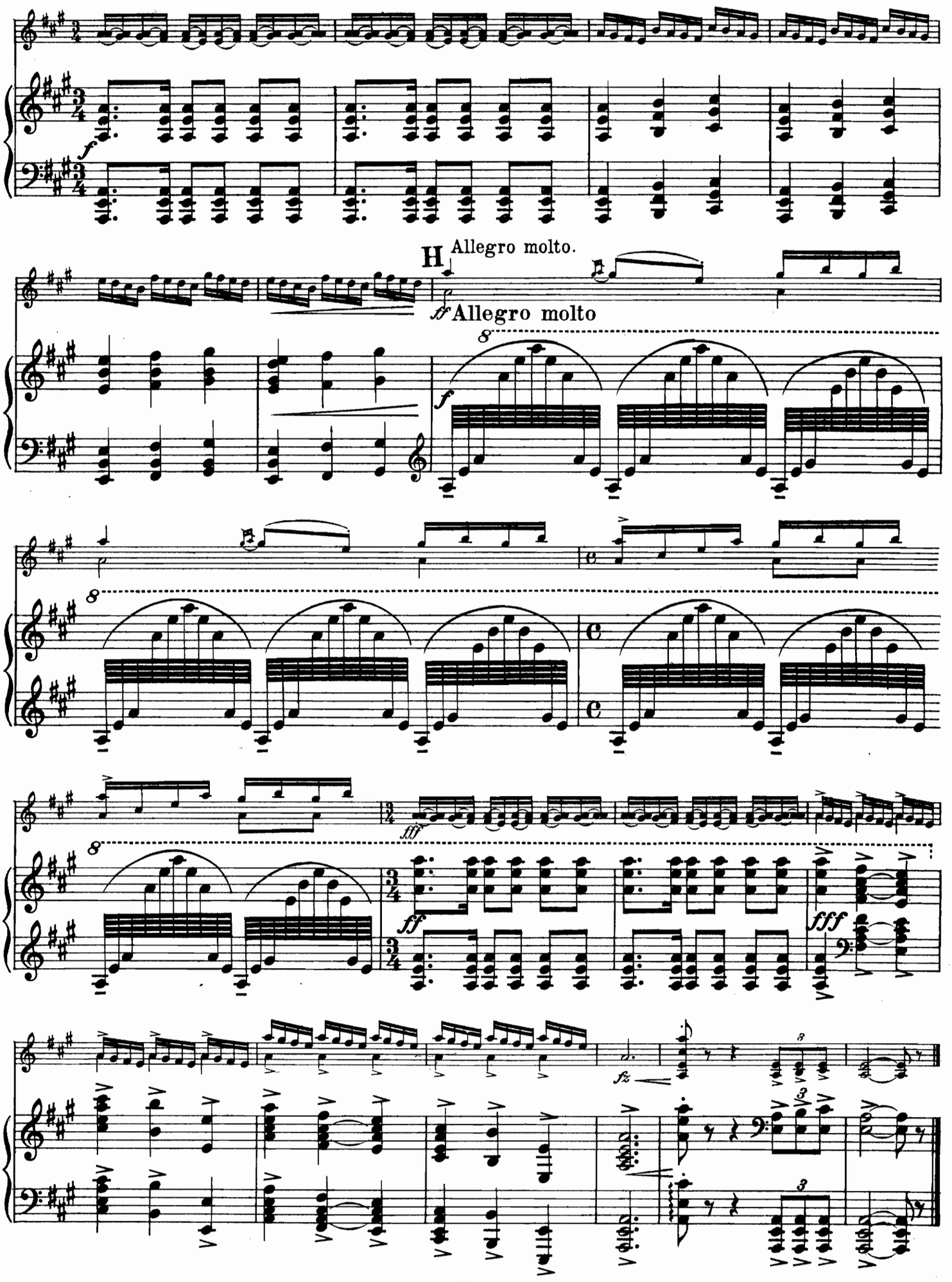
H
Allegro molto.
ff Allegro molto
f
8
fff
ff
fz

IV

Andantino patetico.

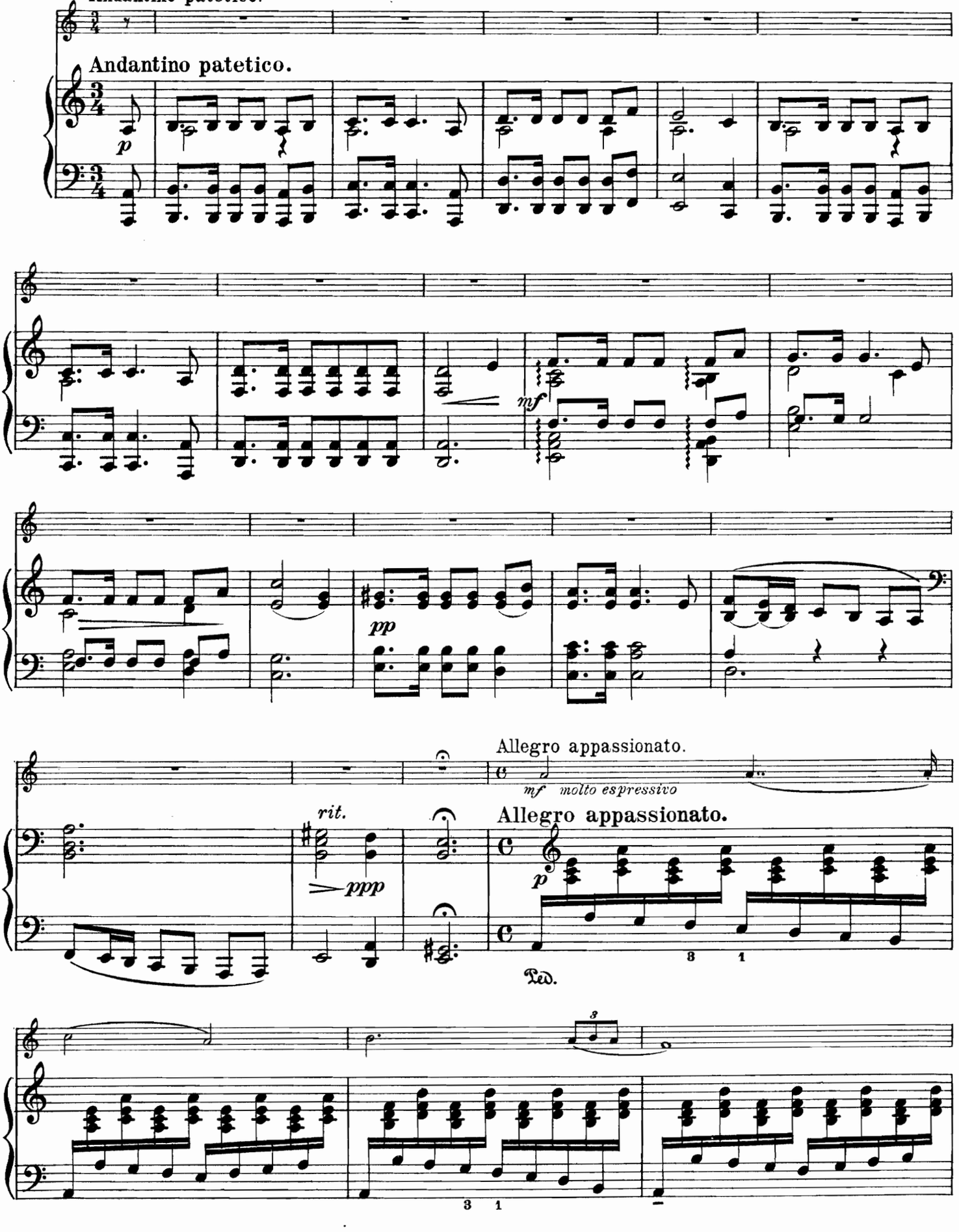

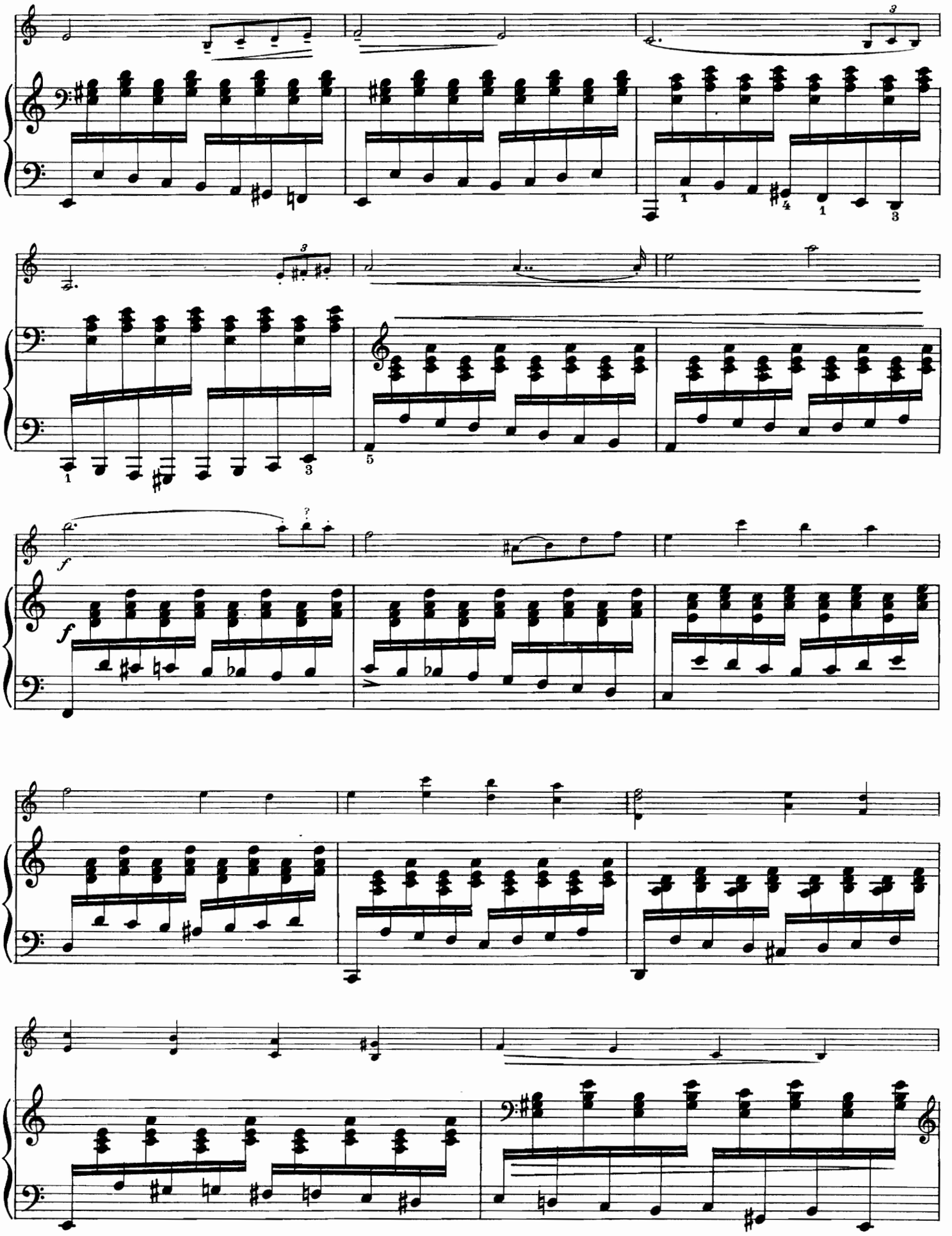

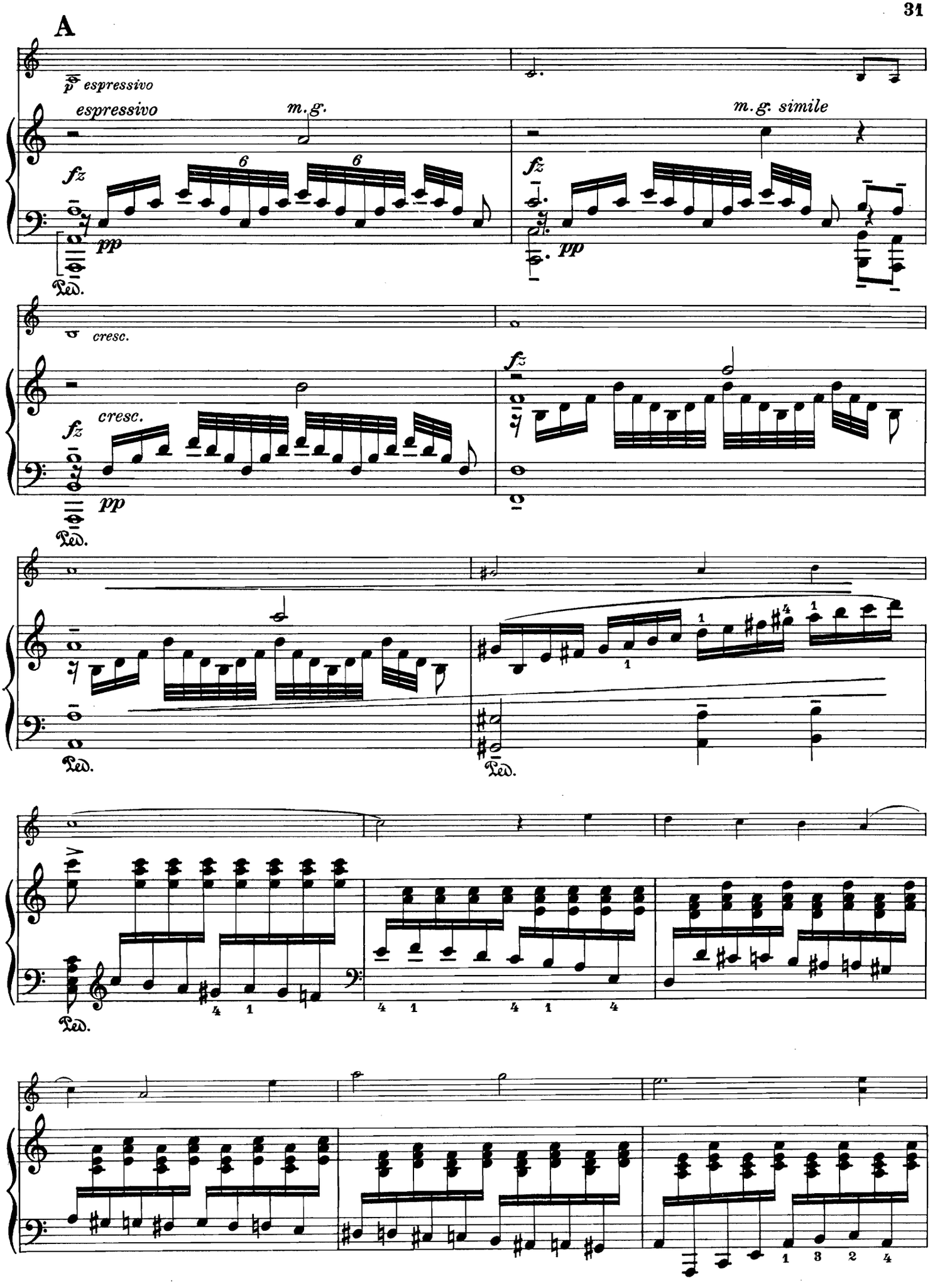
A
espressivo
espressivo
m.g.
m.g. simile
fz
pp
Ped.
cresc.

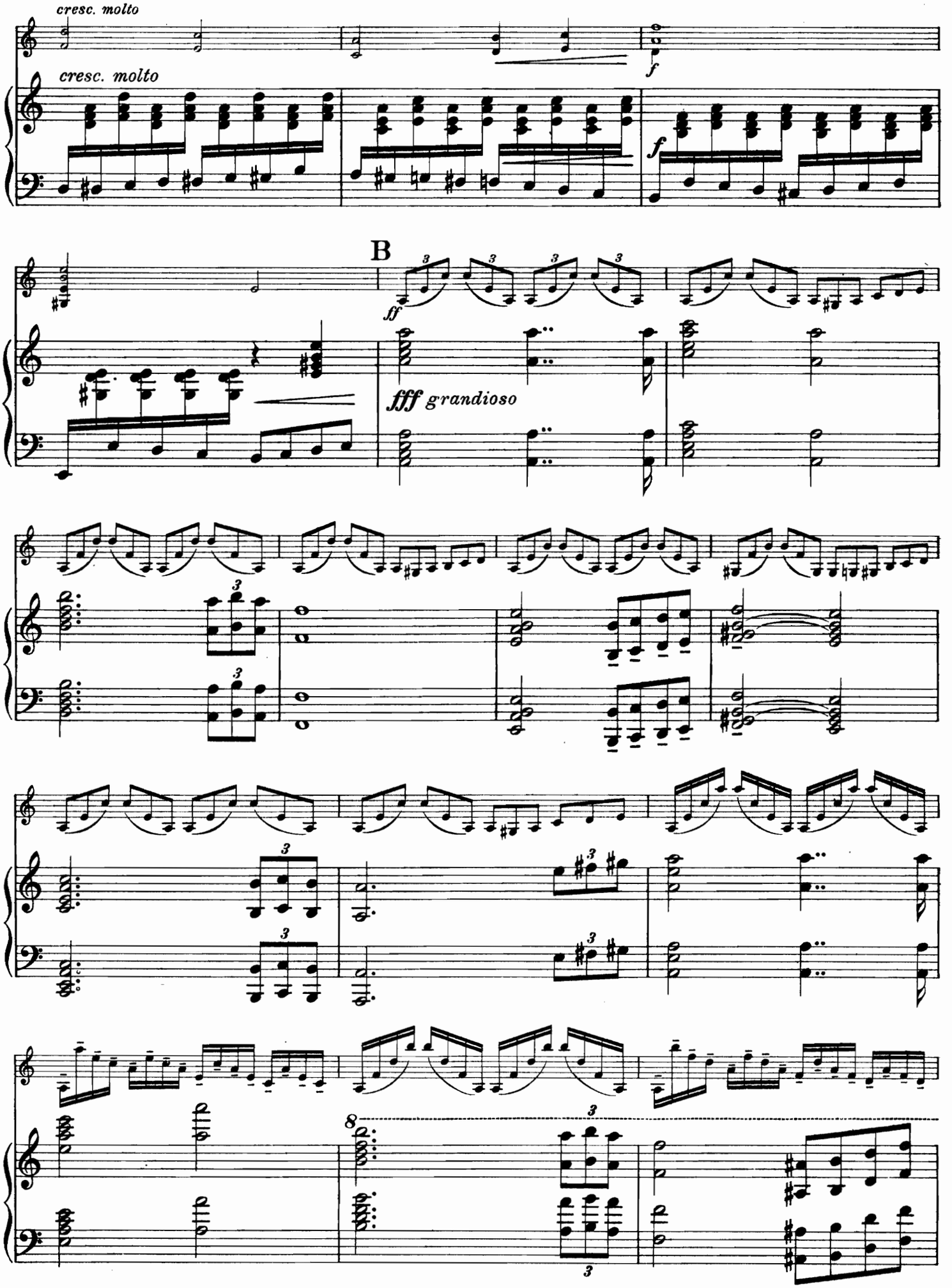
cresc. molto
cresc. molto
f
f
B
ff
fff grandioso
8

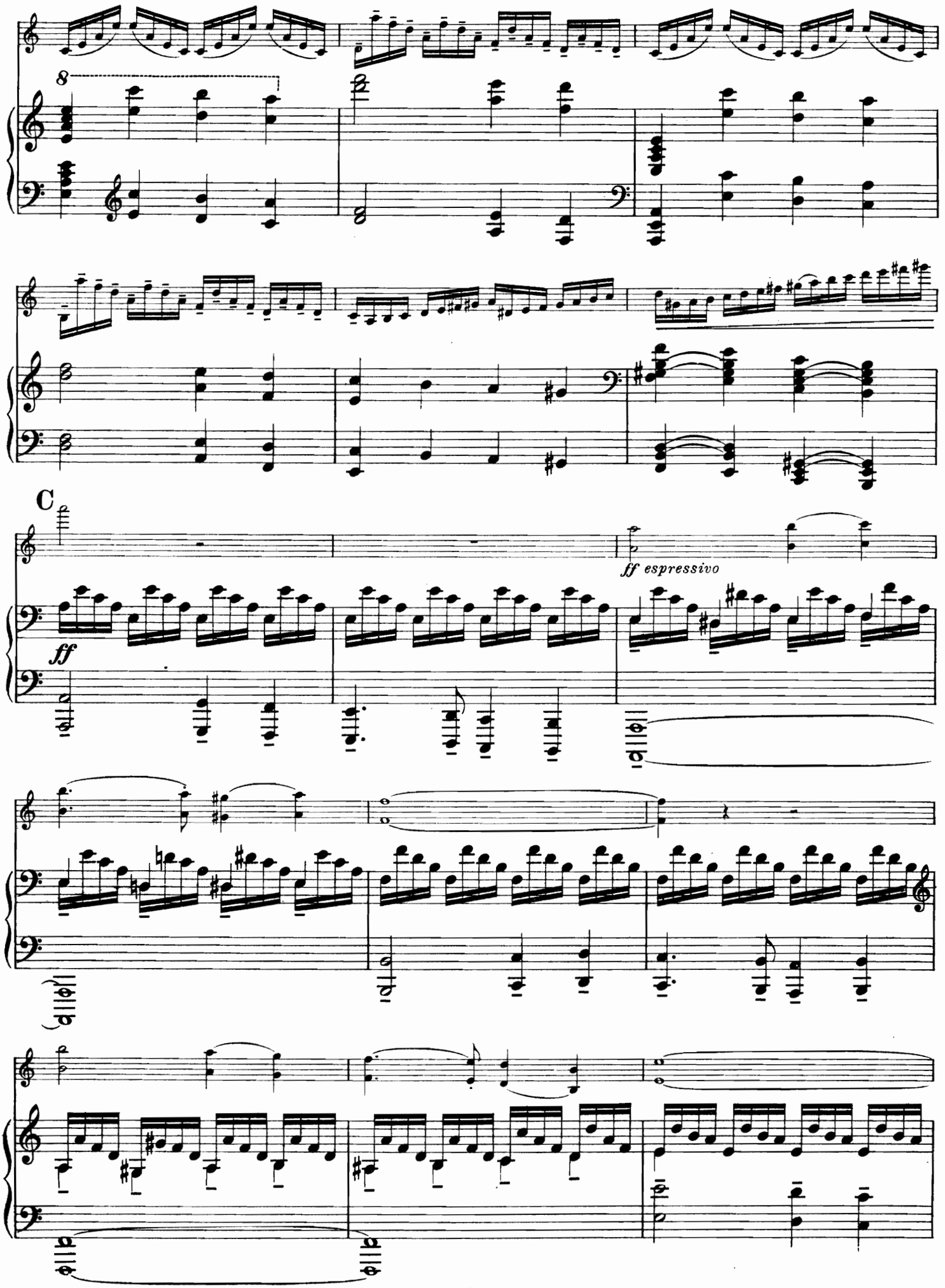
8
C
ff espressivo
ff

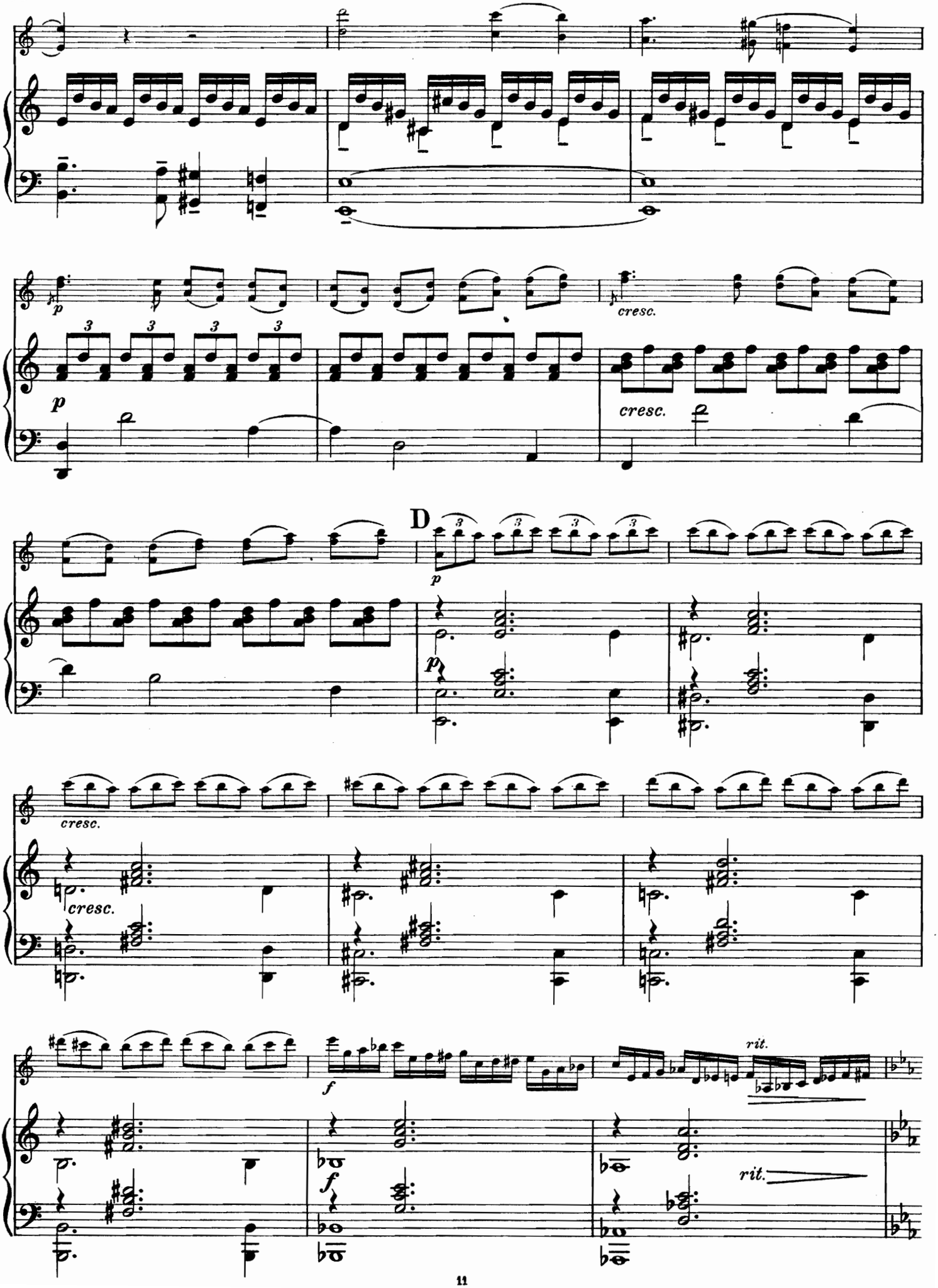
p
cresc.
p
cresc.
D
p
cresc.
cresc.
f
rit.
f
rit.

Andantino.

mf espressivo

p

Andantino e espressivo.

mf

pp

rit.

pp

rit.

E Andantino.

pp molto espress.

Andantino e espressivo.

pp

Ped.

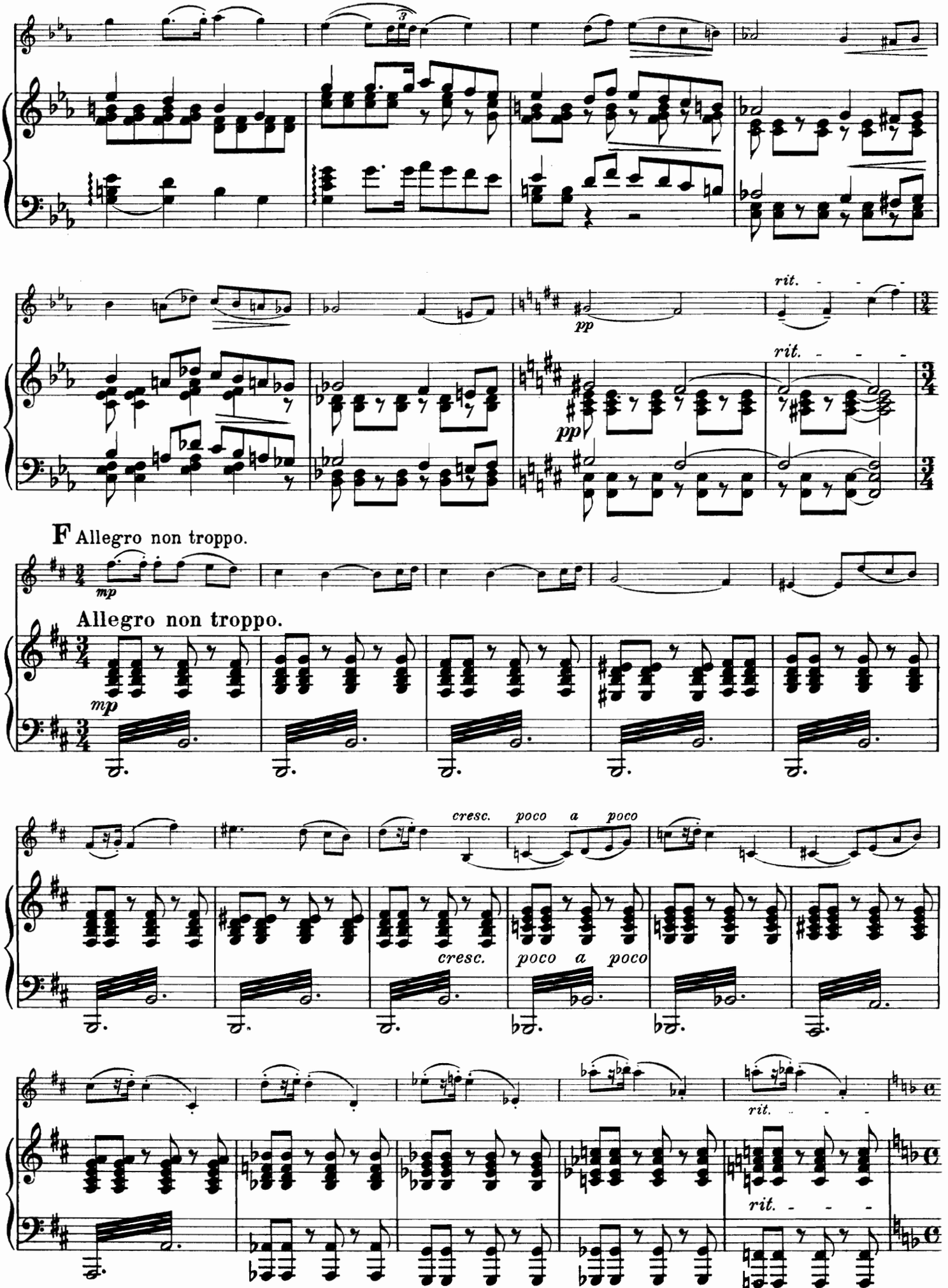
pp
rit.
pp
rit.
F Allegro non troppo.
mp
Allegro non troppo.
mp
cresc.
poco a poco
cresc.
poco a poco
rit.
rit.

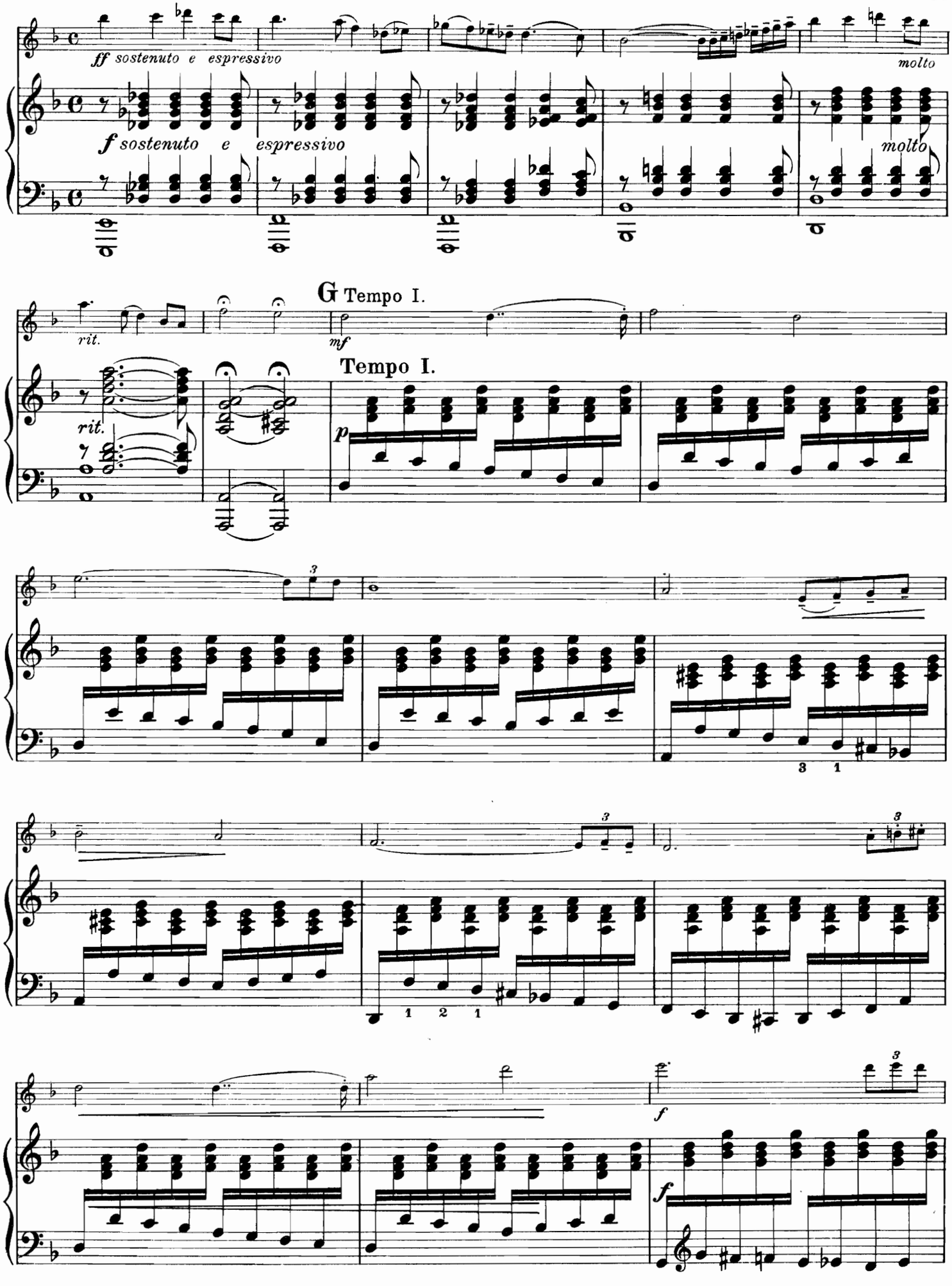
ff sostenuto e espressivo
molto
f sostenuto e espressivo
molto
rit.
G Tempo I.
mf
Tempo I.
rit.
p
3
3 1
3
1 2 1
3
f
f

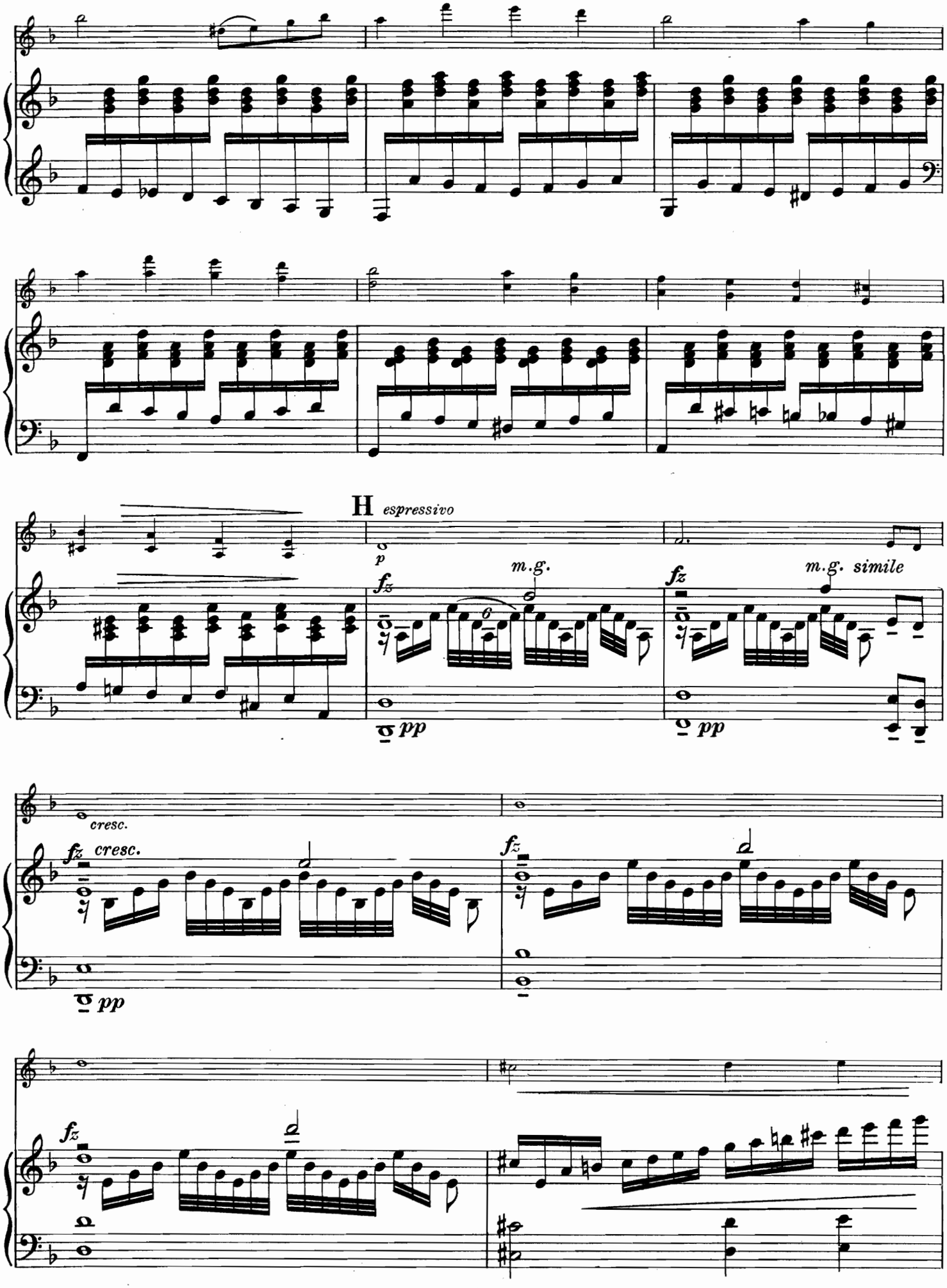
H espressivo
p
fz
m.g.
pp
fz
m.g. simile
pp
cresc.
fz cresc.
pp
fz
fz

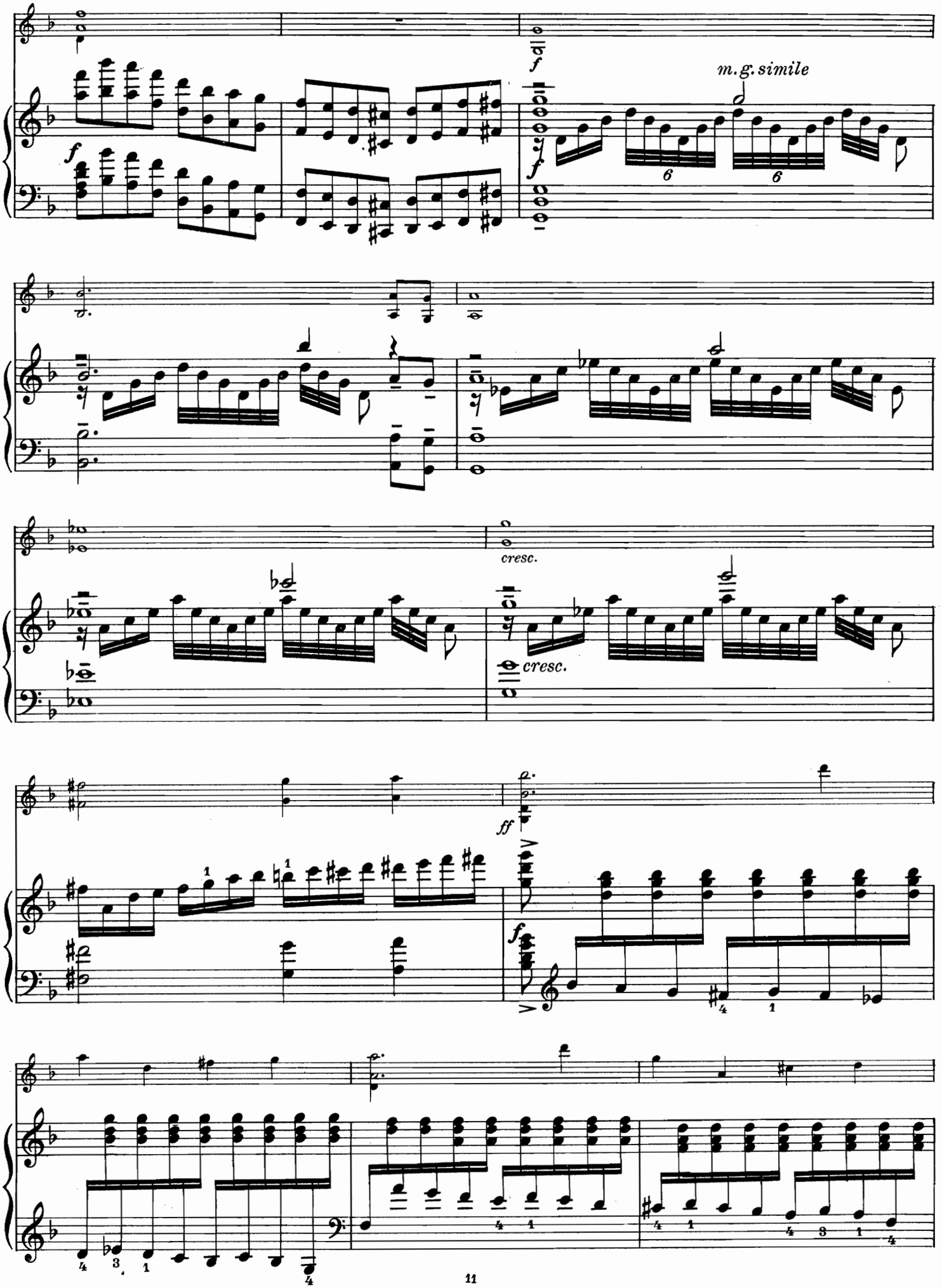
f
m.g. simile
cresc.
cresc.
ff
f

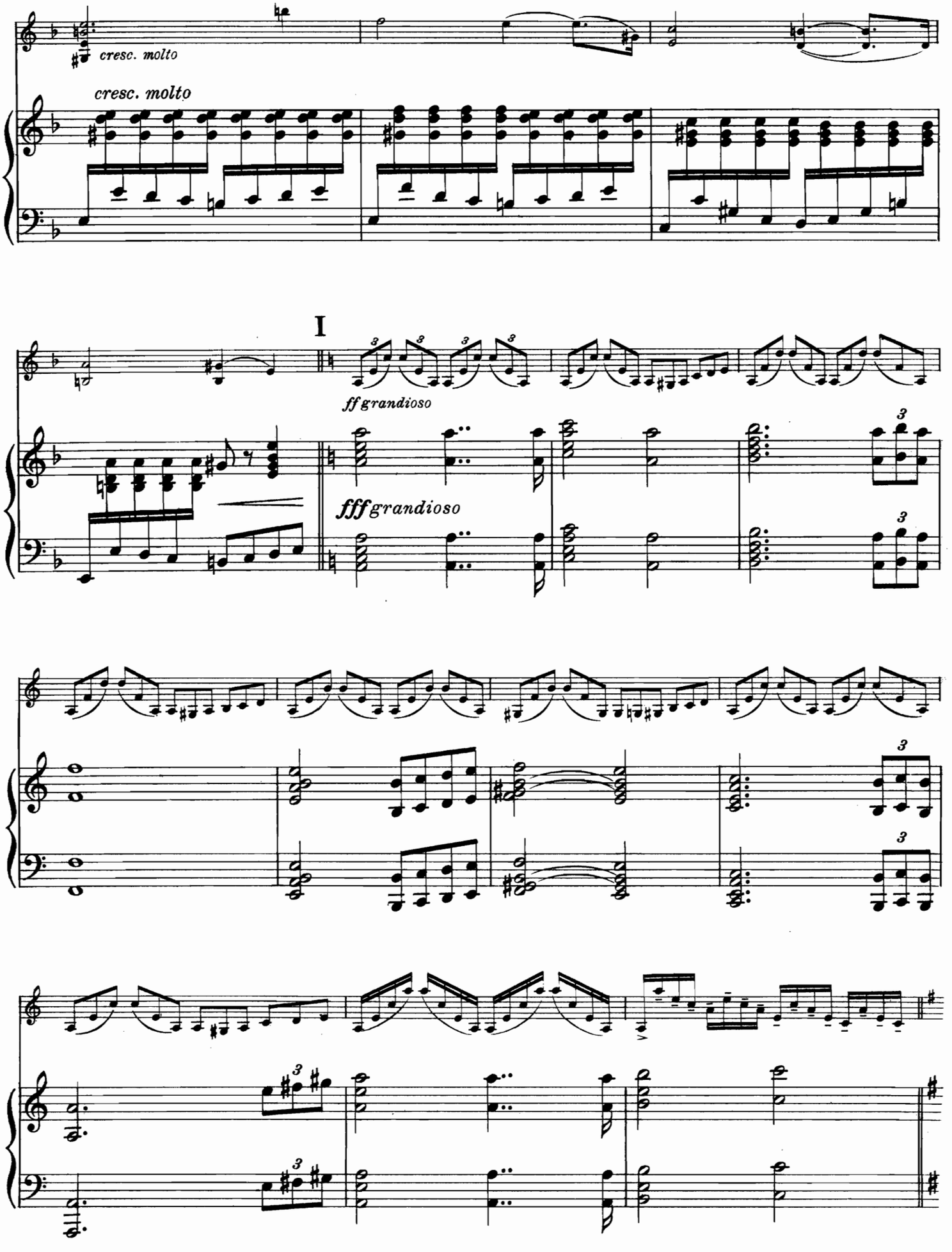
cresc. molto
cresc. molto
I
ff grandioso
fff grandioso

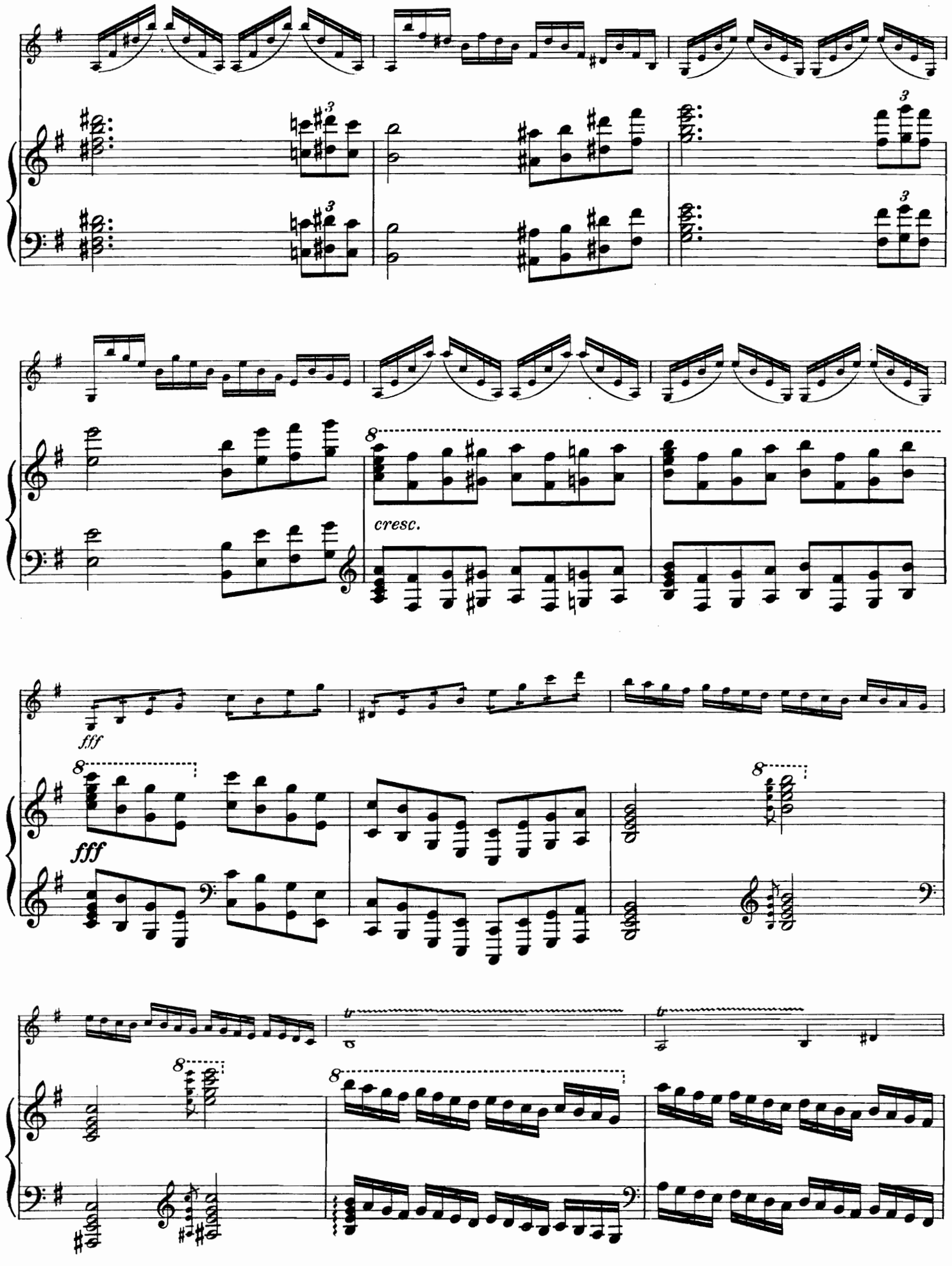
cresc.
fff
fff

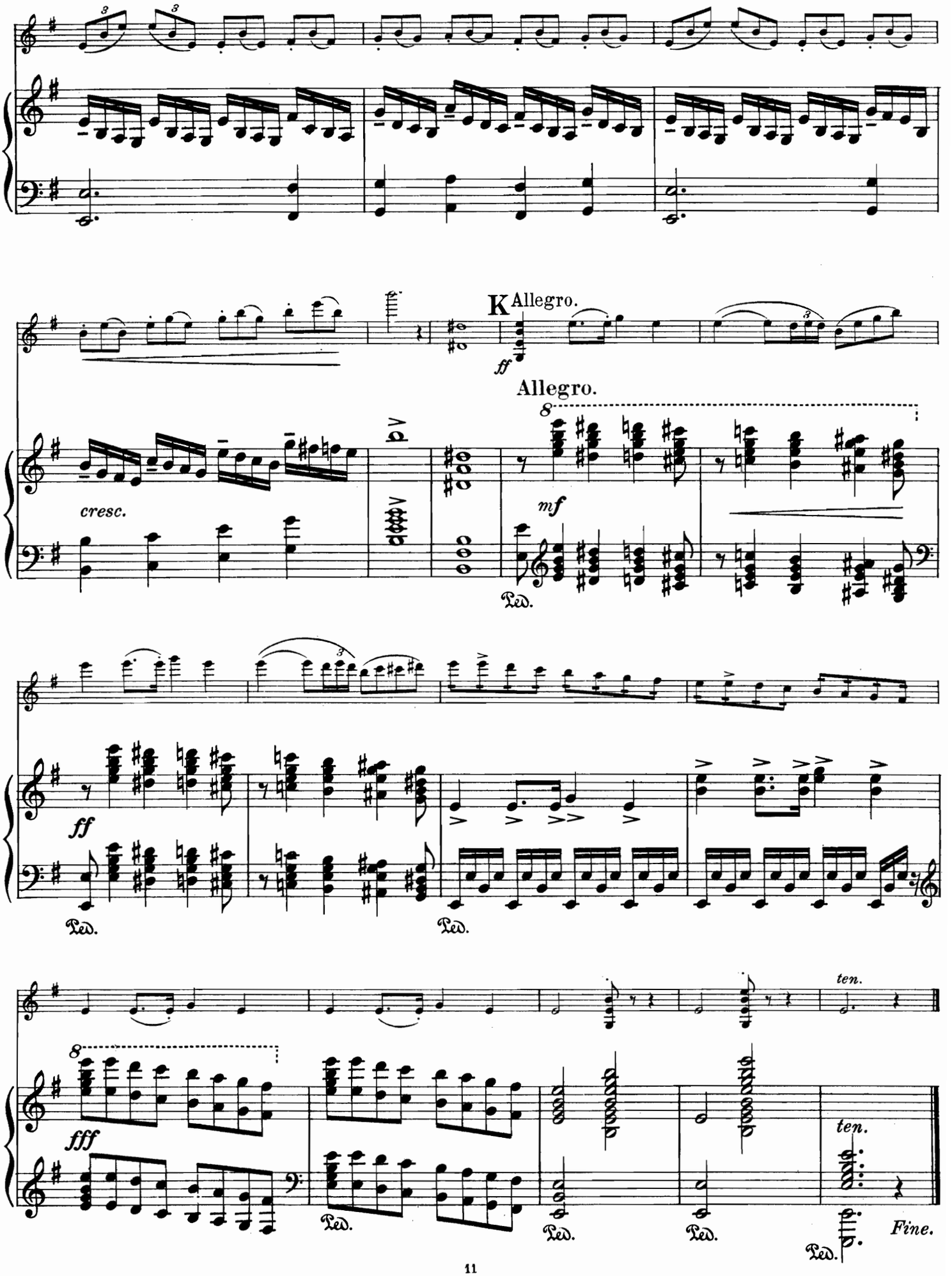
K
Allegro.
ff
Allegro.
cresc.
mf
Ped.
ff
Ped.
Ped.
ten.
fff
Ped.
Ped.
Ped.
ten.
Ped.
Fine.