

# The MERRY WIDOWER

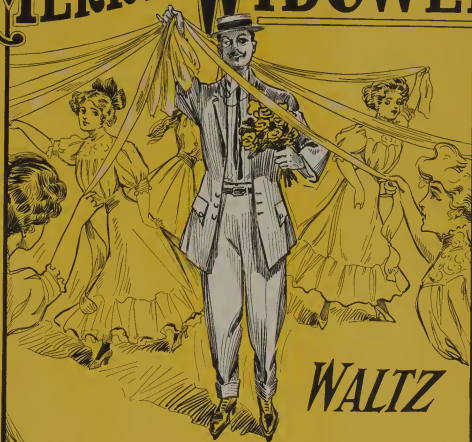

WALTZ

BY

NEWEOL YAMANNA

PUBLISHED BY  
YAMANNA MUSIC Co.  
ST. LOUIS

5

# THE MERRY WIDOWER.

3

## WALTZ.

INTRODUCTION.

Moderato.

By NEWEOL YAMANNA.

Fourth system of piano accompaniment. The right hand has a section marked *8* (octave) over a chord. The left hand continues with the melodic line.

Fifth system of piano accompaniment. The right hand has a section marked *8* (octave) over a chord. The left hand continues with the melodic line. The system ends with a double bar line.

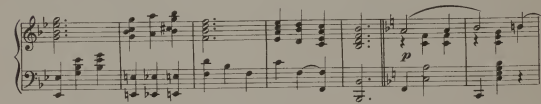
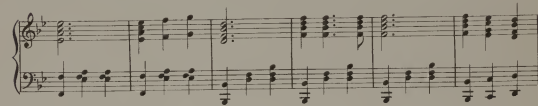

Musical score for "Merry Widower" in 2/4 time, featuring piano accompaniment. The score is written in G major and consists of six systems of music.

