

# SONGS

BY HEALEY WILLAN

## — Summer Night

(OWEN MEREDITH)

Sop. or M.-Sop.

Piano or Orchestra Accompaniment

Alto

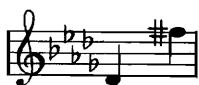

.60

.60

## O Mistress Mine

(SHAKESPEARE)

M.-Sop.

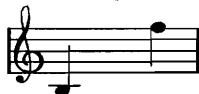

.50

## To Electra

(HERRICK)

M.-Sop.

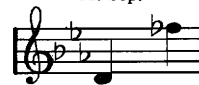

.40

## Absence

(OWEN MEREDITH)

M.-Sop.

.50

## The Tourney

(TENNYSON)

Bar.

.60

Presented

to the Students' Association of

The Eastman School of Music

from the

Undergraduate Association

of the

Faculty of Music

University of Toronto

THE  
G. Schirmer,

SOLE AGENTS

NY  
ton, Mass.

ENGLAND

# Summer Night

OWEN MEREDITH

HEALEY WILLAN

**Lento**

VIOCE

PIANO

*con molto espressione*

*pp*

*ppp*

*p con molto espressione*

The sum - mer night fills heav'n's re -

mo - test spheres With stars and me-teors. And with flut - ter-ing fires My

heart's thrill'd deeps are throug'd by ra-diant tears And bright de -

sires. Heav'n and my heart these sum - mer

glo - ries share Nor — ev - er, since La - to - na

brought to birth The first New Moon, — has sum - mer night so

fair Bless'd heav'n and

earth.

*p cresc.*

*poco accel.*

*f*

**Più mosso**

*ff pp*

*f animato*

Heav'n's own Heav'n the stars are, and the the

*pp animato*

*Ed.*

me - tears:

*f dim.*

*Ed.*

mine The tears and the de-sires, that me-tears are And

*f allargando* *prall.*

stars of an - o-ther heav'n, no less di-vine, Tho' not so

*ff* *allargando* *p rall.*

Tempo I

*p*

far. Tears in - to stars dis-till'd from that de-light The

*f cresc.*

night - in-gale to the sweet si-lence sings! De-sires that roam love's fer-vid

*dim.*

*p*

in - fi - nite — On flam - ing wings, The me - teor puls - es of its

*p*

pal - pi - tant blue! And tears, de - sires, and stars, the

*f* *largamente*

night\_ and I, All, all, are trem - u - lous with

*cresc.* *f*

thoughts of you, Each thought a

*cresc.* *sf* *ff* *colla voce*

*ff*

joy!

*a tempo*

*ff*

*ff dim. molto* *p* *pp*

FOUR SONGS THAT ARE UNUSUALLY INTERESTING AND EXCEPTIONALLY PRETTY.

Complete Copies may be had at any Music Shop or from the Publishers.

G. SCHIRMER, Jr. **THE BOSTON MUSIC COMPANY.** BOSTON, MASS.

Published in high and low keys. Pr. 50.

When Love Abides.

Myron V. Freese. H. CLOUGH-LEIGHTER, Op. 16, No. 2.

Moderatamente, alla serenata *con sentimento*  
*mezza voce*  
 Voice: Hearts may break as moments  
 Piano: *mf* *mf* *mp*  
*senza Ped.*

fly, Eyes may weep till fount runs dry,  
 Piano: *m* *meno mosso* *con fervore* *mf*

Sobs may follow sorrow's sigh, Yet love a-  
 Piano: *meno mosso* *mp*

Copyright, 1901, by G. Schirmer, Jr. For all countries.

Beware! Pr. 50.  
 NOBLE A. HARDEE.

Coquettishly.  
 Voice: 1. I know a maiden fair to see;  
 2. She has two eyes so soft and brown;  
 3. And she has hair of gold-en hue;  
 Piano: *mf*

Take care! Take care! She can both false and friendly be;  
 Take care! Take care! She gives a side-glance and looks down,  
 Take care! Take care! And what she says, it is not true,

false and friendly be,  
 side-glance and looks down,  
 it is not true,

Copyright, 1901, by G. Schirmer, Jr. For all countries. III

Published in high and low keys. Pr. 50.

"Roses"

G. C. GOW, Op. 2, No. 1.

Allegretto.  $\text{♩} = 96$ .  
 Voice: 1. Ro-ses, ro-ses blow-ing,  
 2. Ro-ses, hap-py ro-ses  
 Piano:

In my garden grow-ing. Scent the air ev-ry-where, Mine to share,  
 When my heart re-pos-es On his breast lightly pressed, There to rest,

mine to wear! Must I spoil your treasures For my fleeting pleas-ures,  
 rich-ly blest. Ye shall be the to-ken Of our love out-spo-ken,

Copyright, 1888, by G. Schirmer, Jr.

"Awake, dear Heart." Pr. 60.

EDMUND A. POPE. Aubade. H. J. STEWART.

Allegro vivace.  
 Piano: *f* *Red.* \*

wake, dear heart, a - - wake,  
 Piano: *mf* *Red.* \*

Lil - - ies star the lake, And o'er the  
 Piano: *p* *Red.* \*

Copyright, 1902, by G. Schirmer, Jr. For all countries.

**THE SINGER'S GUIDE.** An attractive booklet, containing a graded and classified list of recent publications, useful alike to teachers, professionals and amateurs. Sent to any address free of charge.