

No. 1 IN C

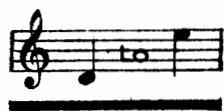

No. 2 IN D

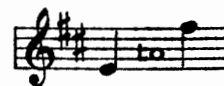

# CYRIL SCOTT.

## TYROLESE EVENSONG

COMPOSED FOR

VOICE & PIANOFORTE.

WORDS BY

MRS HEMANS.

price..... 60 c.  
copyright, mcmxvi,  
by Elkin & Co., Ltd.  
may be sung in public  
without fee or license.

New York:

G. Ricordi & Co.,

14, East 43<sup>rd</sup> Street.

London: Elkin & Co., Ltd.

## TYROLESE EVENSONG.

Come to the sunset tree!  
The day is past and gone,  
The woodman's axe lies free,  
And the reaper's work is done.

Sweet is the hour of rest,  
Pleasant the wind's low sigh;  
The gleaming of the west  
And the turf whereon we lie.

Tuneful is the sound  
That rocks in the whispering boughs,  
And welcome the freshness round,  
And the gale which fans our brows.

*Mrs. Hemans.*

# TYROLESE EVENSONG.

Mrs. HEMANS.

CYRIL SCOTT.

Tempo di Mazurka.

VOICE. 

PIANO. *non legato*  
*mf*

*Poco andante.*  
*p*

Come to the sun - set

*rit.* *p*

tree! \_\_\_\_\_ The day is past and gone, \_\_\_\_\_

*simile.*

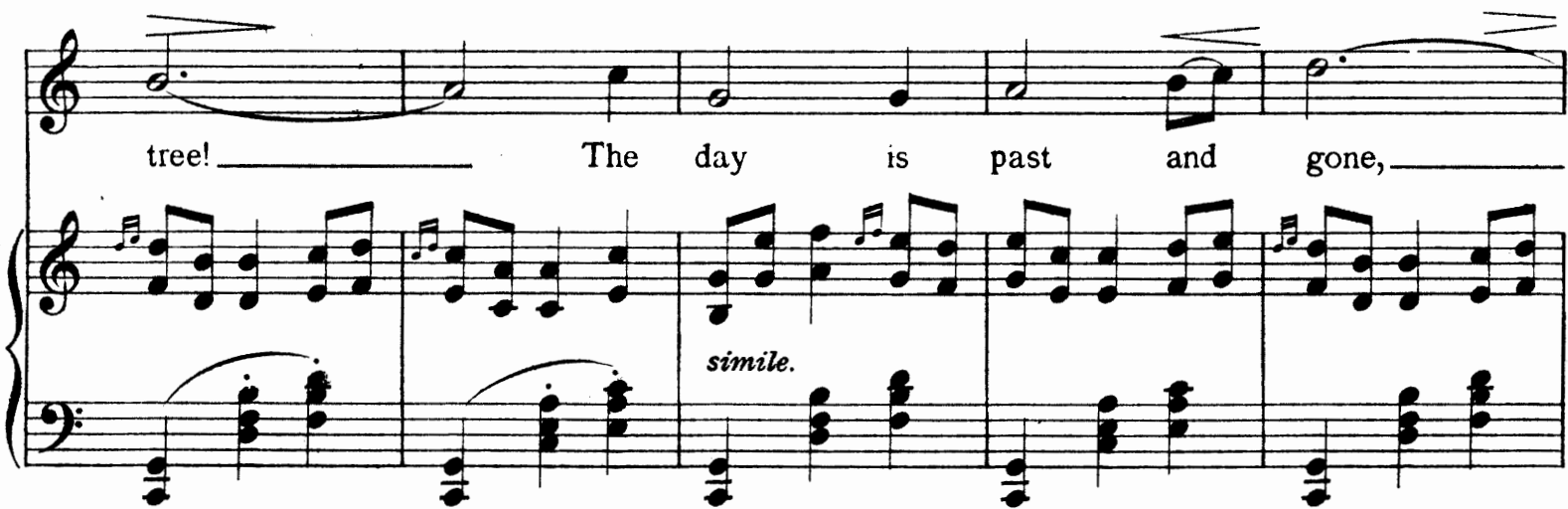

The wood - man's axe lies free, And the

*string.* *rit.*

reap - er's work is done. *Tempo I.*

*Tempo II.* Sweet is the hour of

*ritard.*

rest, Plea - sant the wind's low sigh;

*simile.*

The gleam - ing of the west,

*string. rit.*

And the turf where - on we lie.

*Tempo I.*

*f animato*

*ritard.*

*Tempo II.*

*p*

Tune - ful is the sound \_\_\_\_\_ That

rocks in the whisp - 'ring boughs, \_\_\_\_\_ And

*poco animato* *rit.*

wel - come the fresh - ness round, \_\_\_\_\_ And the

The third system continues the vocal line and piano accompaniment. The lyrics are "wel - come the fresh - ness round, \_\_\_\_\_ And the". The piano accompaniment continues with the same texture and dynamics.

*poco animato* *ritard.*

gale \_\_\_\_\_ which fans our brows. \_\_\_\_\_

The fourth system concludes the vocal line and piano accompaniment. The lyrics are "gale \_\_\_\_\_ which fans our brows. \_\_\_\_\_". The piano accompaniment includes a *poco animato* marking and a *ritard.* (ritardando) marking. The system ends with a final chord in the piano accompaniment.

*p*  
Come to the sun - set tree! The day is

past and gone, The wood - man's axe lies

*string. rit.*

free, And the reap - er's work is done.

*Andante sostenuto. ritard. Adagio.*  
*pp*  
Come to the sun - set tree.

*pp*  
*una corda*

No 1 IN D $\flat$

No 2 IN E $\flat$

For George Whitehouse.

# NIGHT- SONG.

Words by  
ROSAMUND MARRIOTT WATSON.

CYRIL SCOTT.

*Allegretto moderato.*

VOICE.

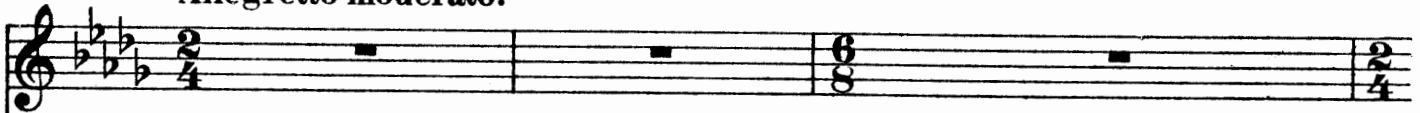

PIANO.

