

Ensemble

Favorite Compositions

for

Two Pianos—Eight Hands

EASY

W. Aletter.	Net
In Stately Measure (Menuetto piccolo)	\$.60
J. S. Bach.	
March in F60
Arthur Dana.	
Op. 30, No. 9. Return from Vacation. March60
Charles Dennée.	
Op. 12, No. 3. Rondo Villageois75
Corn. Gurlitt.	
Op. 178, No. 19. Viennese Waltz	1.00
C. F. Hartung.	
Op. 48, No. 5. Home Again. Waltz65
A. B. Keene.	
Miniature Waltz60

Frank Lynes.	Net
Op. 14, No. 6. The Marionettes. Waltz	\$.75
W. A. Mozart.	
Minuetto Giojoso60
L. E. Orth.	
Op. 29, No. 5. In Uniform. March75
A. Sartorio.	
Op. 174, No. 5. The Victor's Return. March	1.00
F. Schubert.	
Children's March65
Philipp Weiser.	
Blossom-Time. Gavotte65
Nicolai von Wilm.	
Op. 230, No. 4. Rustic Dance75

MODERATELY DIFFICULT

L. van Beethoven.	Net
Menuett from Septett, Op. 20	\$.65
Polonaise in F	1.00
Country Dances65
Carl Bohm.	
Op. 357, No. 3. Brise printaniere. Polka-Brillante	1.00
Op. 357, No. 4. Rosetta. Fantaisie-Mazurka	1.00
H. Bodenhoff.	
Op. 7, No. 9. Polonaise in F65
Edwin J. Decevé.	
Olga. Mazurka-Caprice	1.00
Op. 35. Polonaise Brillante	1.00
Georg Eggeling.	
Op. 120. La Capricieuse. Valse	1.00
Valse Intermezzo75
W. Fink.	
Op. 355. Sounds from the Ebro. Bolero75
Max Franke.	
Op. 58. Dance of the Bajaderes75

Rudolf Friml.	Net
Op. 55, No. 3. Oberek. Danse Polonaise	\$1.00
Op. 85, No. 2. Butterfly Waltz	1.00
O. Hackh.	
Op. 366, No. 1. Sevillana75
F. Haydn.	
Menuett from Military Symphony65
Emil Kronke.	
Op. 48, No. 3. Marcia giocosa65
Josef Löw.	
Op. 570, No. 3. Russian Cossack Dance75
A. Sartorio.	
Op. 1229. Carnival of Roses	1.00
The Masked Ball. Polonaise	1.00
F. Schubert.	
Soirée de Vienne No. 1 No. 3	each .75
Soirée de Vienne No. 2 No. 4	each .65
A. Seybold.	
Op. 135. Pierrot. Impromptu-Valse	1.00

Made in U.S.A.

The ARTHUR P. SCHMIDT Co.

BOSTON
120 Boylston St.

NEW YORK
8 West 40th St.

PIANO II

Butterfly Waltz

VALSE PAPILLONNE

RUDOLF FRIML

Op.85, N° 2

Tempo di Valse

Primo

SECONDO II

p

Primo

1

Primo

1

1

f

f

p

Primo I

N
1212
P. 121

599700

Butterfly Waltz

VALSE PAPILLONNE

RUDOLF FRIML

Op.85, N° 2

Tempo di Valse

PRIMO II

p

f

p

Piano II

SECONDO II

A

mf 1

mf *riten.* 1

B *al tempo*

p *Primo* 1

1

Primo

1

1 *f* *ff*

A

mf

1

mf

riten. *a tempo* B

p

f

1

SECONDO II

PRIMO II

SECONDO II

Two Pianos ~ Four Hands

	Net		Net
H. Biermann		Edward MacDowell	
Op. 20, Marche Triomphale	.60	Op. 17, No. 2. Witches' Dance	1.00
Chopin-Pattison		Op. 42, No. 4. Forest Elves (Waldgeister)	1.50
Op. 73, Rondo	1.25	Op. 49, No. 2. Rigaudon	.75
Charles Dennée		Op. 59, Finale from Keltic Sonata	1.50
Op. 9, No. 1. Danse Moderne	.50	George Pratt Maxim	
Georg Eggeling		Six Recital Pieces, Two books, each	.75
Op. 120, La Capricieuse. Valse	.65	<i>(Schmidt's Educational Series No. 414 a-b)</i>	
Otto Fleissner		W. A. Mozart	
Polonaise Brillante	.60	Andante and Scherzo	.75
Max Franke		W. Schemel	
Op. 61, Sylphid's Waltz	.60	Op. 16, Marche héroïque	.75
F. W. Holloway		Ludvig Schytte	
Prelude and Scherzando	1.00	Op. 139, No. 2. In the Ball Room. Waltz	.50
Valse de Ballet	.75	Victor Staub	
Theodor Lack		Op. 18, En Valsant. Valse mignonne	.75
Op. 271, Marquise. Menuet	.50		

The ARTHUR P. Schmidt Co.

BOSTON
120 BOYLSTON ST.

NEW YORK
8 WEST 40TH ST.

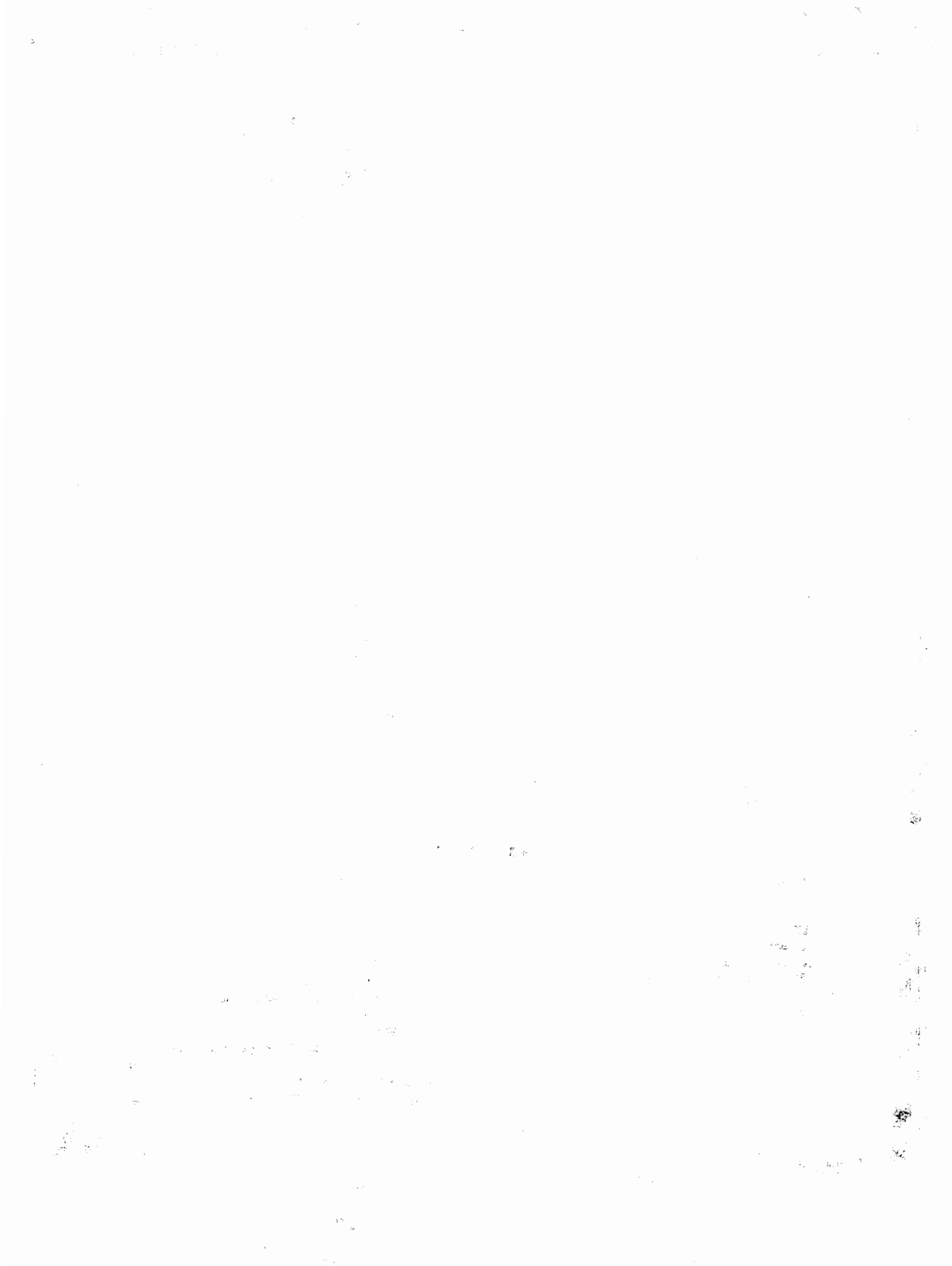

CLOVER LEAVES

A COLLECTION OF MELODIOUS PIECES

for

PIANOFORTE SIX HANDS

		Date Due	Net
CARL BOHM.			
Op. 362, No. 1.	NOV 7 1900	I.	
March.		nny Skies. Tarantelle.	.50
GEORG EGELIN	MAR 1 1901	Song	.50
Op. 168, No. 1.	Faculty Staff	PORTER.	
A. FOERSTER.		No. 2. With Light Hearts.	.40
Op. 138, No.	FEB 15 1907)	
Master's Gav.		ng Colors. March.	.50
MAX FRANKE.	L 11 11 1905	Dance Scene.	.40
Op. 56, No. 4. I		ss. Waltz.	.50
RICHARD GOERD		el. March.	.65
The Bugle Call.		er to Flower. Waltz.	.60
CORN. GURLITT.		. Waltz.	.60
Op. 207, No.		e.	.60
Gavotte.		AIR.	
GÉZA HORVÁTH.		gnon. Gavotte gracieuse.	.50
Op. 94, No. 3. T		RMOLIN	
FRANK LYNES.			.50
Op. 14, No. 3. Th		3ox	.50
Op. 56, No. 8. Th		ER.	
F. L. MOREY.) 1. Playtime.	.60
Op. 34, No. 1. Av) 2. Along the Garden Path.	.40
MOZART-SARTORI) 3. On the Lawn. Waltz.	.50
Allegro scherzand		n A minor.	.50
ERNEST NEWTON.			
Minuet in G.			
PRINTED IN U. S. A.		Γ	
W. ALETTER.		LING.	
Op. 200, No. 3. LA BELLA PICADORA.		Op. 125, Menuetto Scherzando.	.65
Bolero.	.65	CHARLES MORLEY.	
BEETHOVEN-SARTORIO.		Op. 105, Napolitana. Saltarello.	.75
Menuet from Sextett, Op. 20.	.65	A. SARTORIO.	
J. W. BISCHOFF.		Carnival of Roses.	.75
Fête Napolitaine. Tarantelle.	.75	LUDWIG SCHYTTÉ.	
BRAHMS-ZILCHER.		Op. 93, No. 1. Sylphs and Nixies.	
Hungarian Dances, No. 1. in F.	.50	Rondo.	.75
No. 2. in G minor.	.60	N. von WILM.	
No. 3. in D.	.50	Op. 230, No. 5. Through Field and	
CHOPIN-SARTORIO.		Forest.	.80
Polonaise militaire.	.65	BERNHARD WOLFF.	
		Op. 247, Festival Polonaise.	.65

The ARTHUR P. SCHMIDT Co.

BOSTON
120 Boylston St.

NEW YORK
8 West 40th St.