THREE CHORALE PRELUDES

1. ST. PETER
2. DARWELL'S 148th
3. THEME BY TALLIS

FOR THE

ORGAN

COMPOSED BY

Harold E. Darke

Op. 20

4s. 6d.

LONDON
Novello & Co., Ltd.

ORIGINAL COMPOSITIONS FOR THE ORGAN (New Series), No. 60

MADE IN ENGLAND.

To Herbert N. Howells.

I.

CHORALE-PRELUDE on the Tune

"St. PETER."

Harold E. Darke.
Op. 20, No. 1.

Lento teneramente. (♩ = 60.)

MANUAL.

PEDAL.

p Sw. pp Ch. p Sw.

pp p Gt.

How

pp

p

Sw.

sweet the name of Je - sus sounds

Copyright, 1919, by Novello & Company, Limited
Copyright renewed 1947

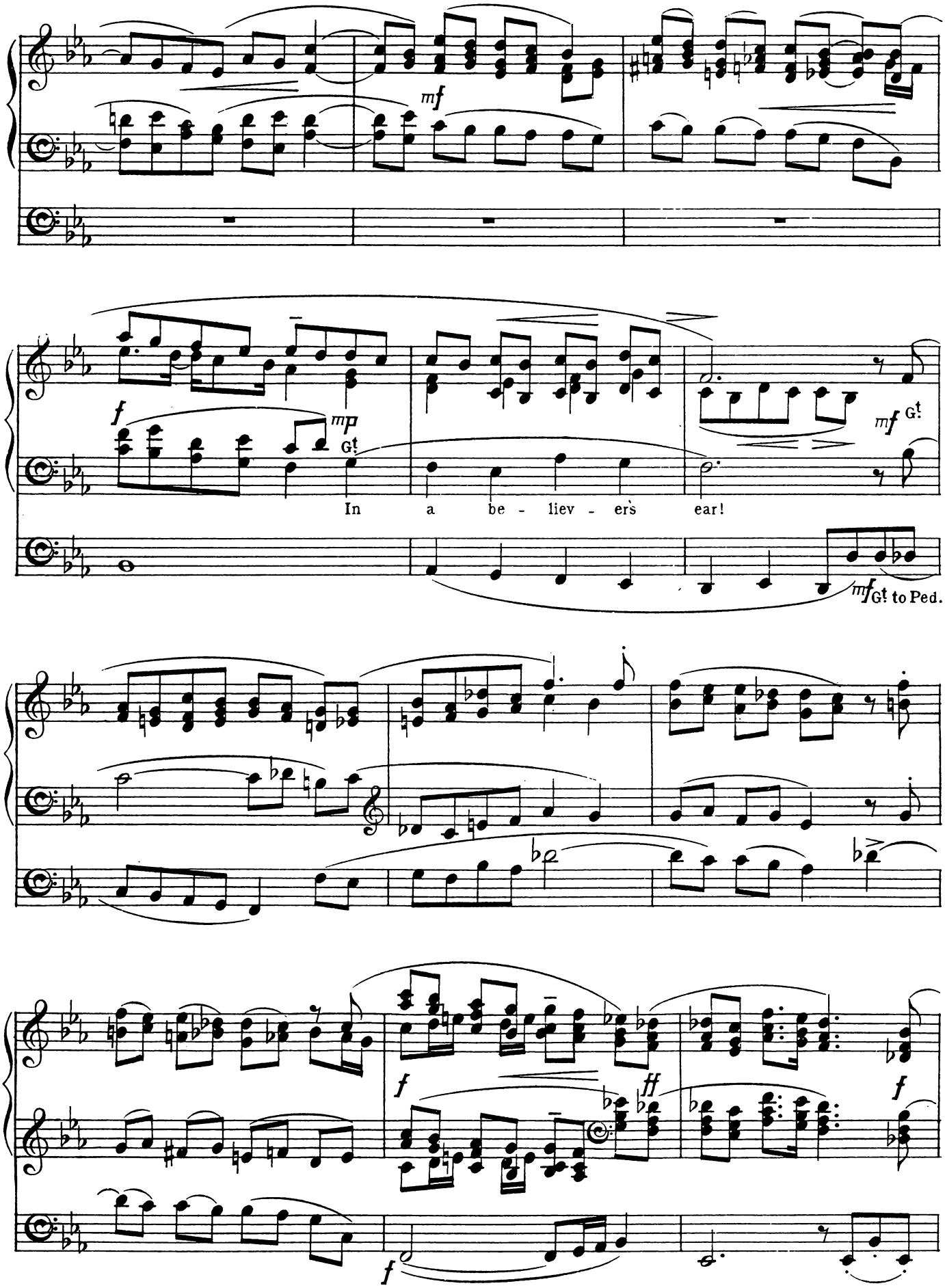
mf
f
mp
Gt
In a be - liev - ers ear!
mf Gt
mf Gt to Ped.
f
ff
f
f

mp Sw.

mp

It soothes his sor - rows, heals his wounds,

G! to Ped. in.

p

Sw.

rall.

(Sw.)

mp

tranquillo

Ch.

p

p

p

pp

ppp

G!

pp And drives a - way his fear.

rit.

ppp

Sw.

ppp

To Dr H. Walford Davies.

II.

CHORALE-FANTASIA on DARWELL'S 148th

"YE HOLY ANGELS BRIGHT."

Harold E. Darke.
Op. 20, No 2.

Adagio. (♩ = 40.)

MANUAL.

PEDAL.

ff Gt

rit.

fff

ff Full Ped.

fff

a piacere

f

Maestoso. (♩ = 72.)

ff

ff

ff

Copyright, 1919, by Novello & Company, Limited.

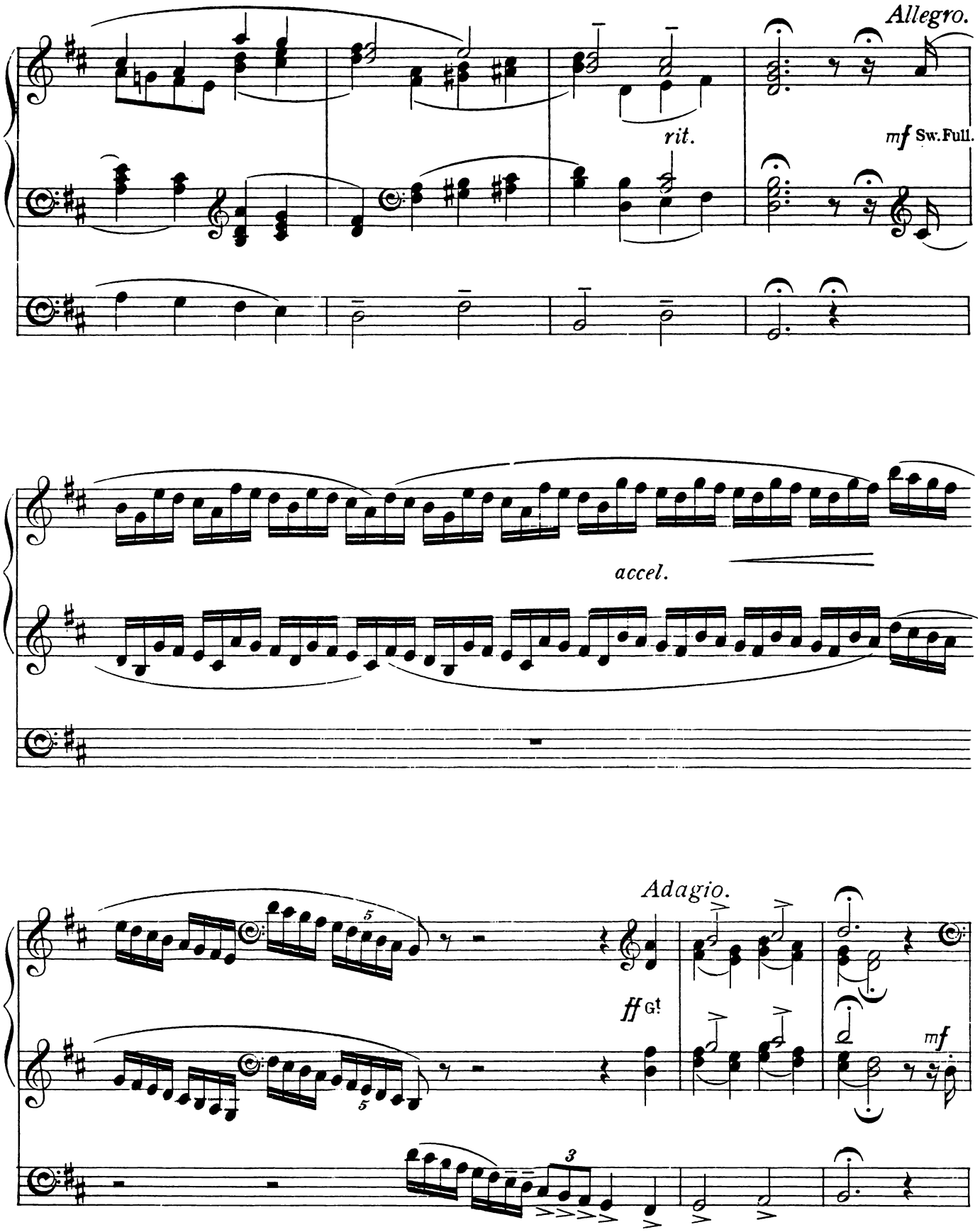
Allegro.
rit.
mf Sw. Full.
accel.
Adagio.
ff Gt.
mf

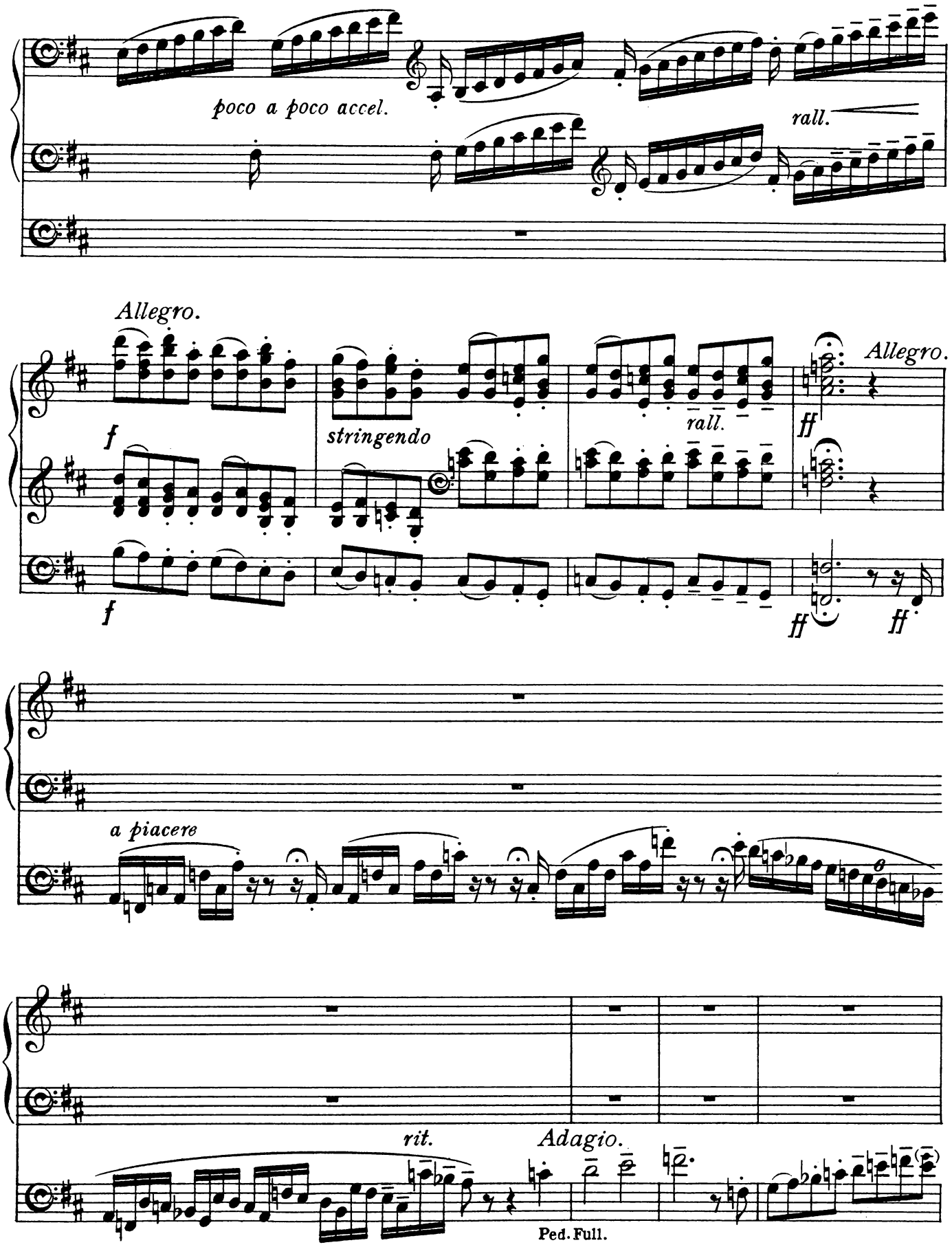
poco a poco accel.
rall.
Allegro.
f
stringendo
rall.
ff
Allegro.
f
ff
ff
a piacere
rit.
Adagio.
Ped. Full.

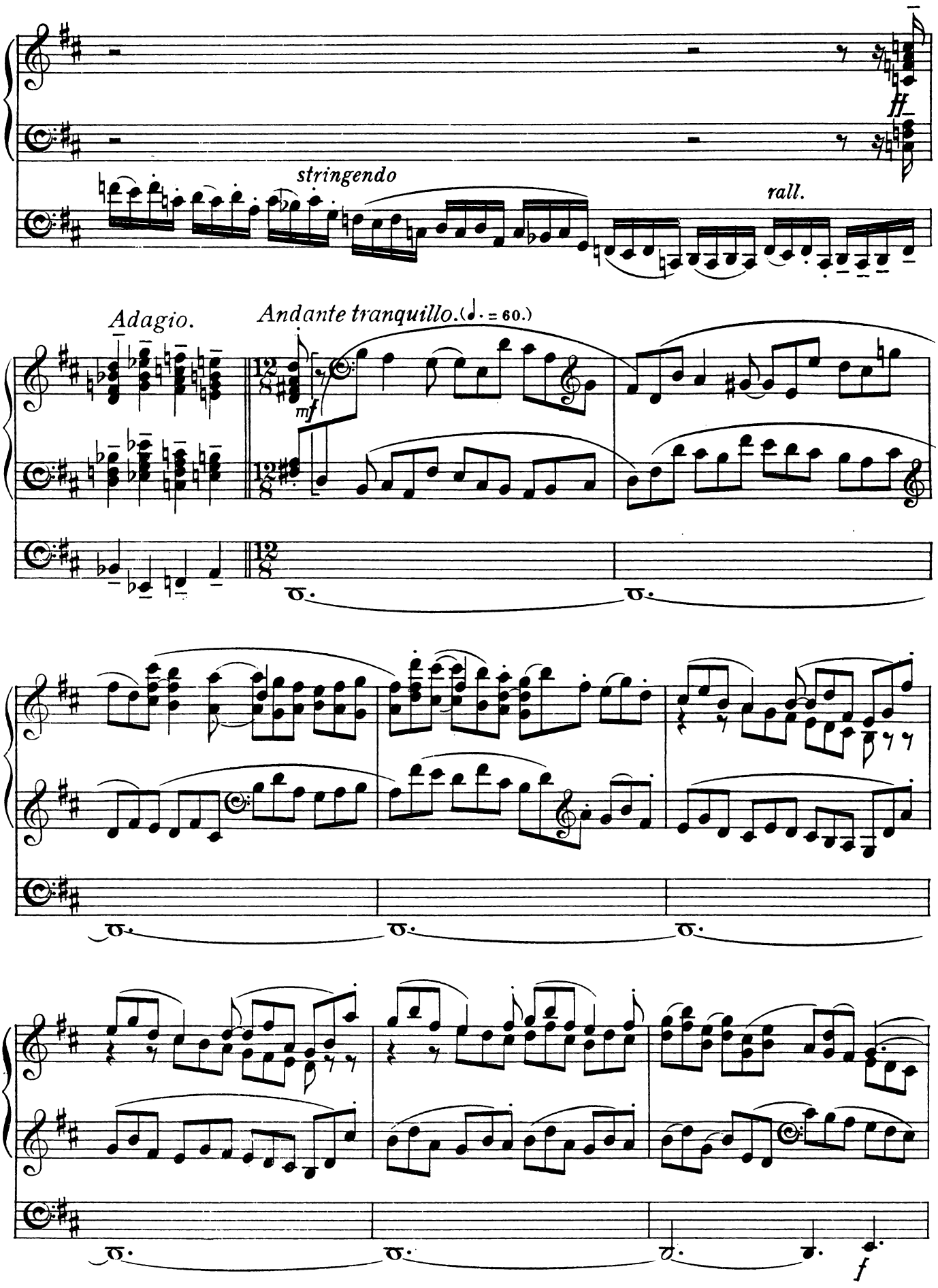
ff
stringendo
rall.
Adagio.
Andante tranquillo. (♩. = 60.)
mf
f

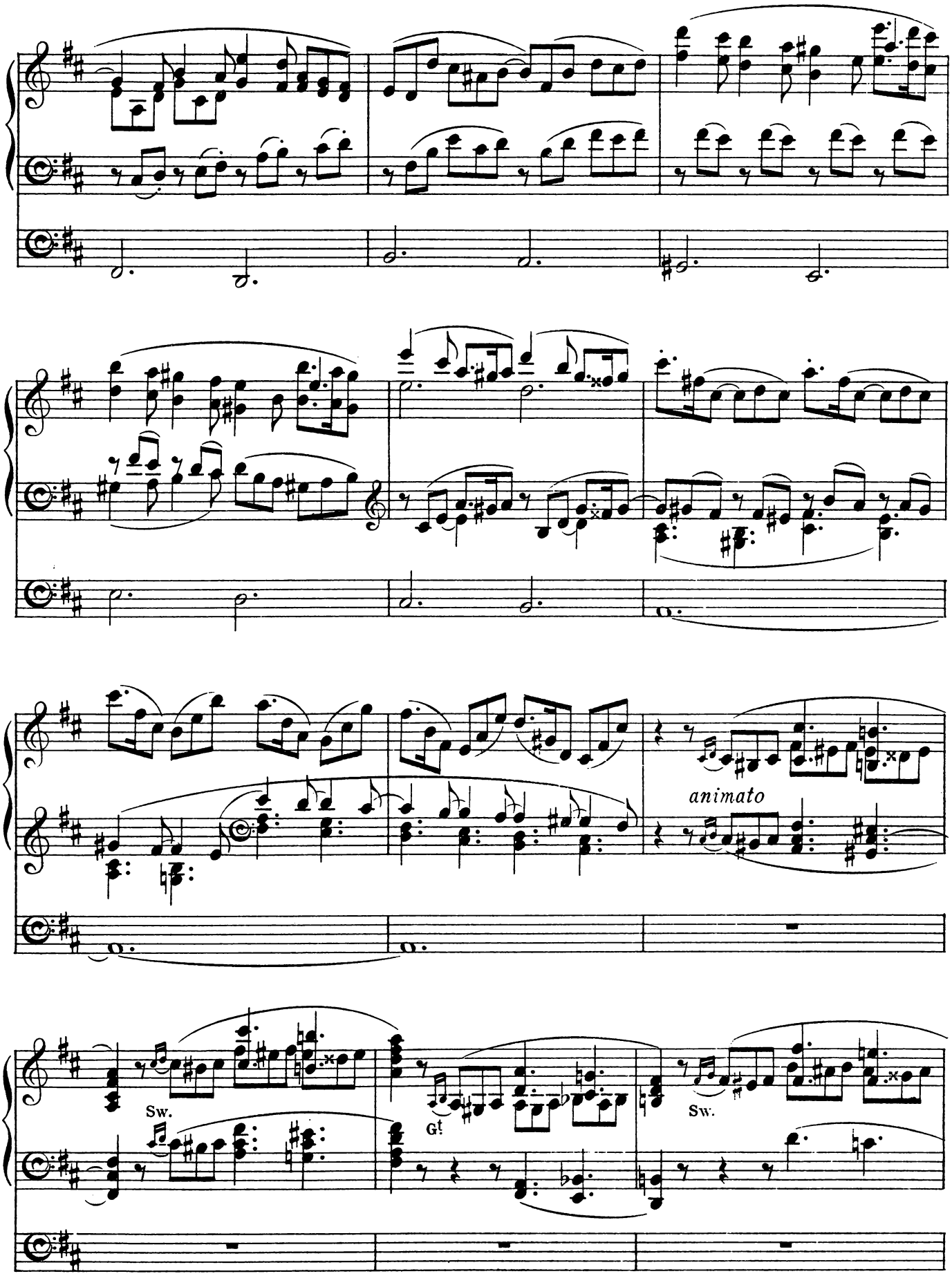
animato
Sw.
G!
Sw.

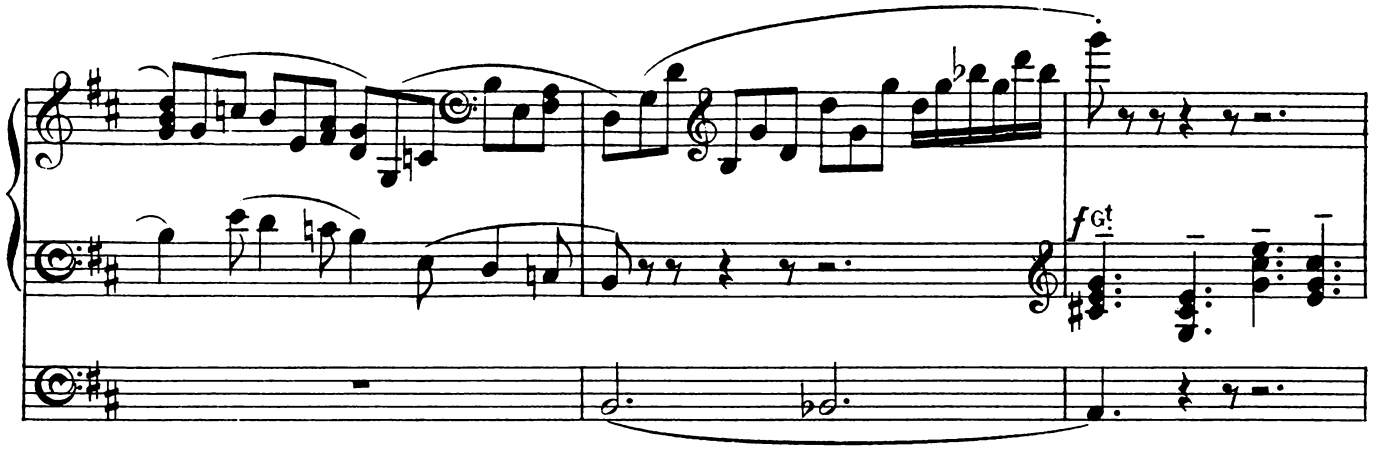
f Gt

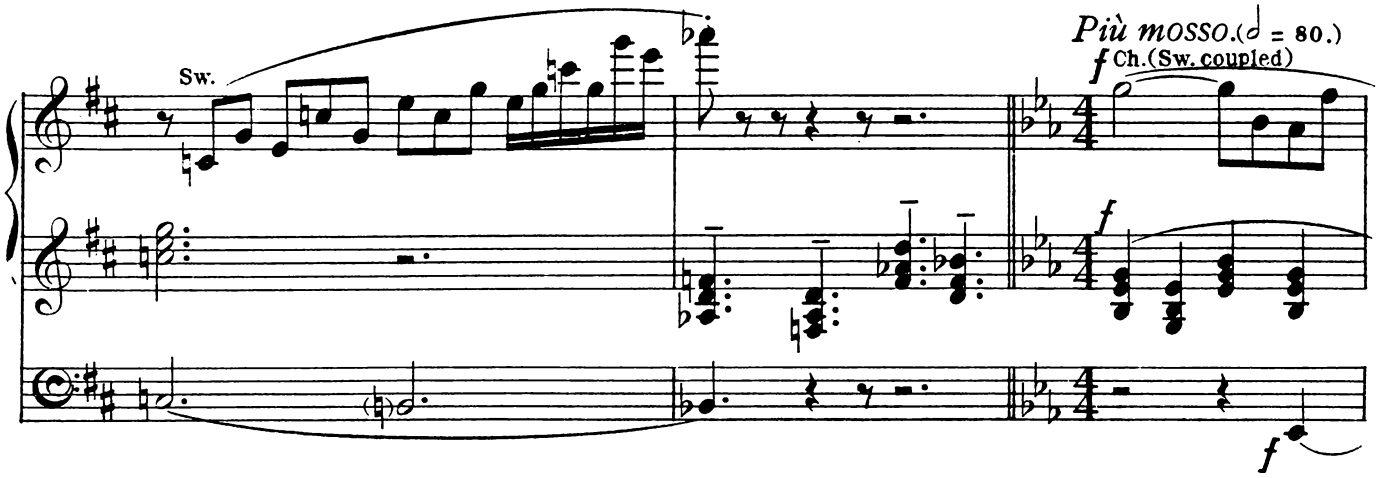
Sw.
Più mosso. (𝅗𝅥 = 80.)
f Ch. (Sw. coupled)
f
f

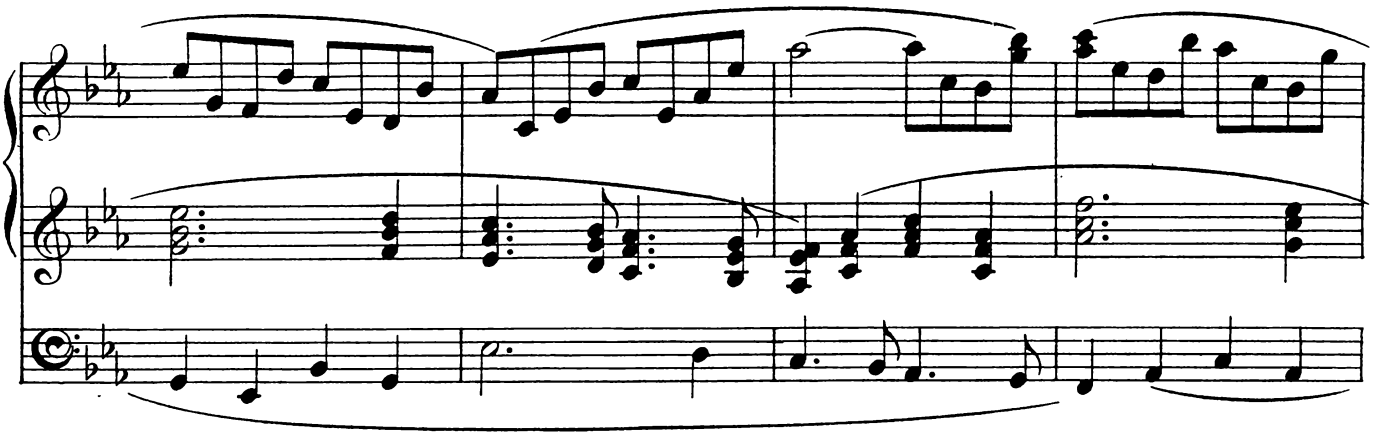

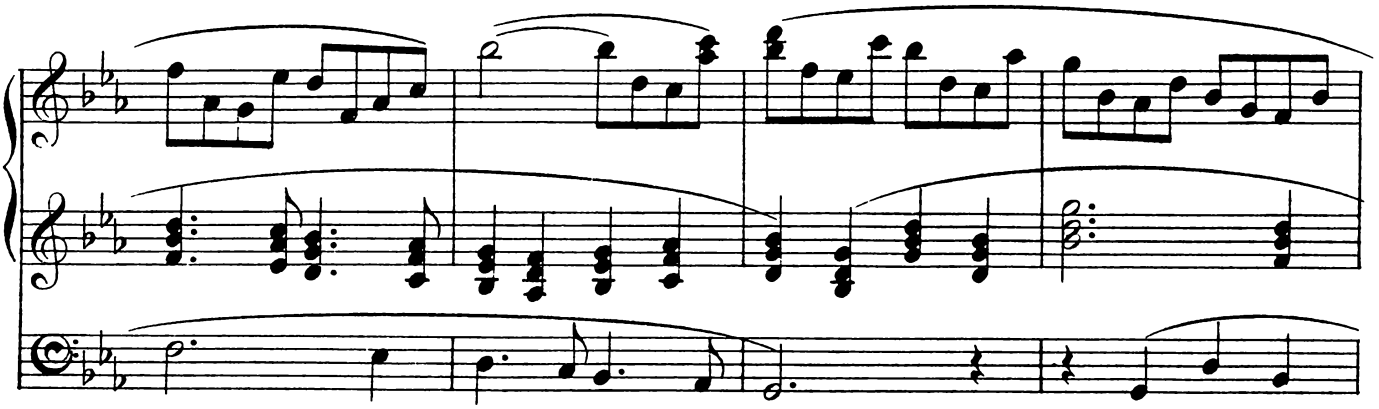

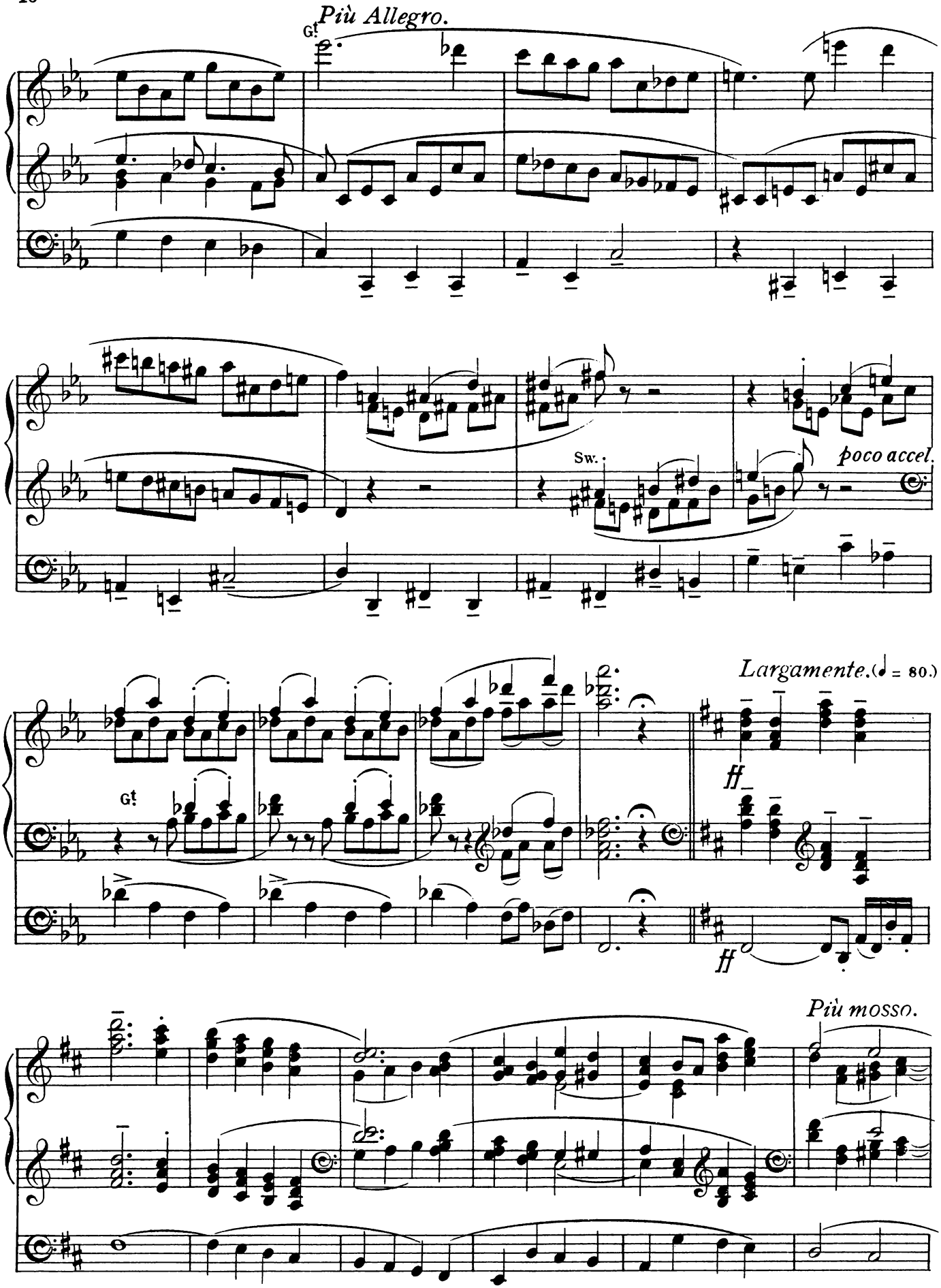
Più Allegro.
Gt.
Sw.
poco accel.
Largamente. (♩ = 80.)
Gt.
ff
ff
Più mosso.

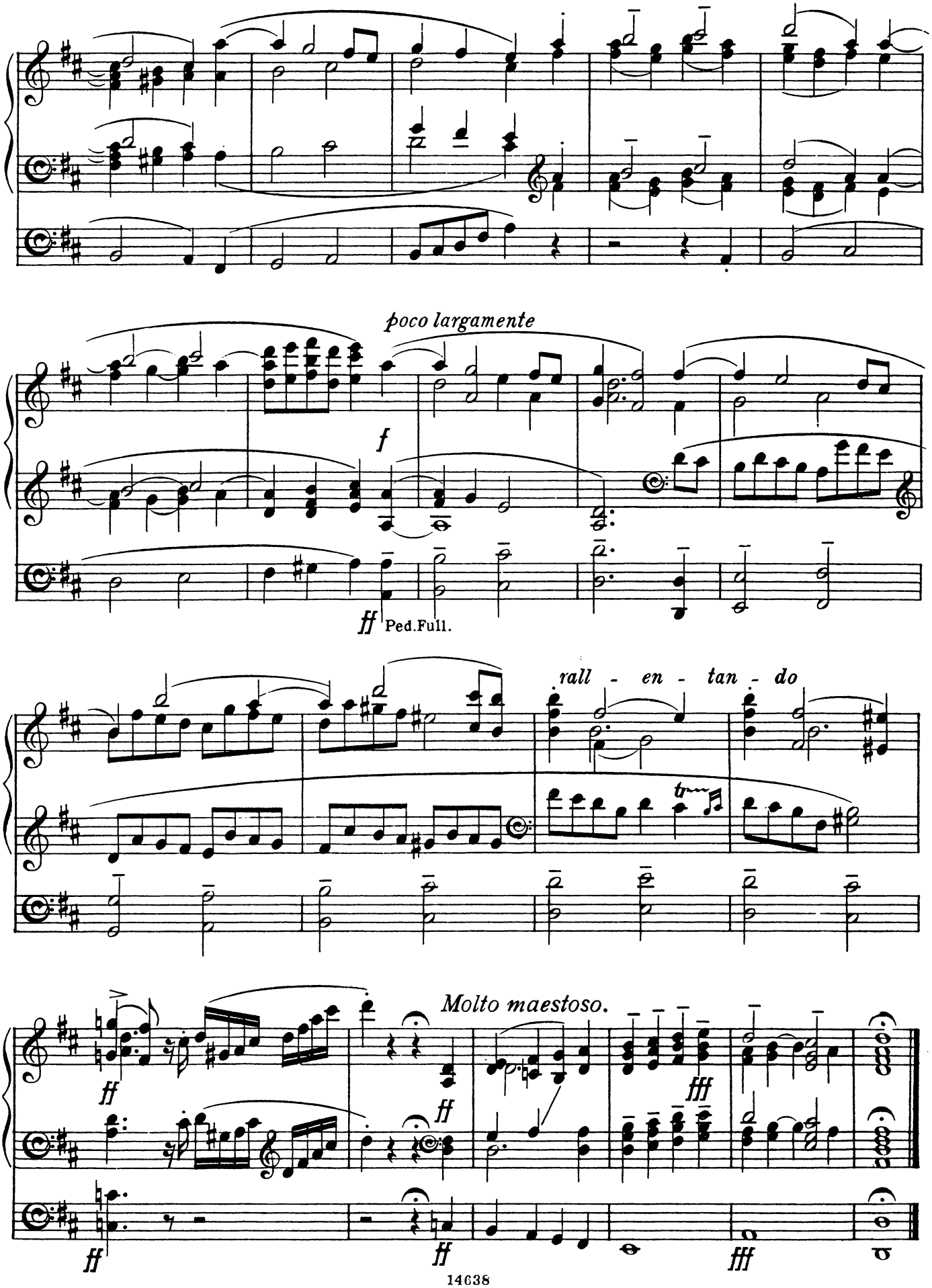
poco largamente
f
ff
Ped.Full.
rall - en - tan - do
tr
Molto maestoso.
ff
ff
fff
ff
ff
fff

III

CHORALE-PRELUDE on a Theme by

TALLIS.

Harold E. Darke.
Op. 20, No. 3.

THEME.

Tallis.

Andante e molto tranquillo. (♩ = 72.)

MANUAL.

PEDAL.

pp Sw.

p

mp

Gt.

14638

Copyright, 1919, by Novello & Company, Limited.

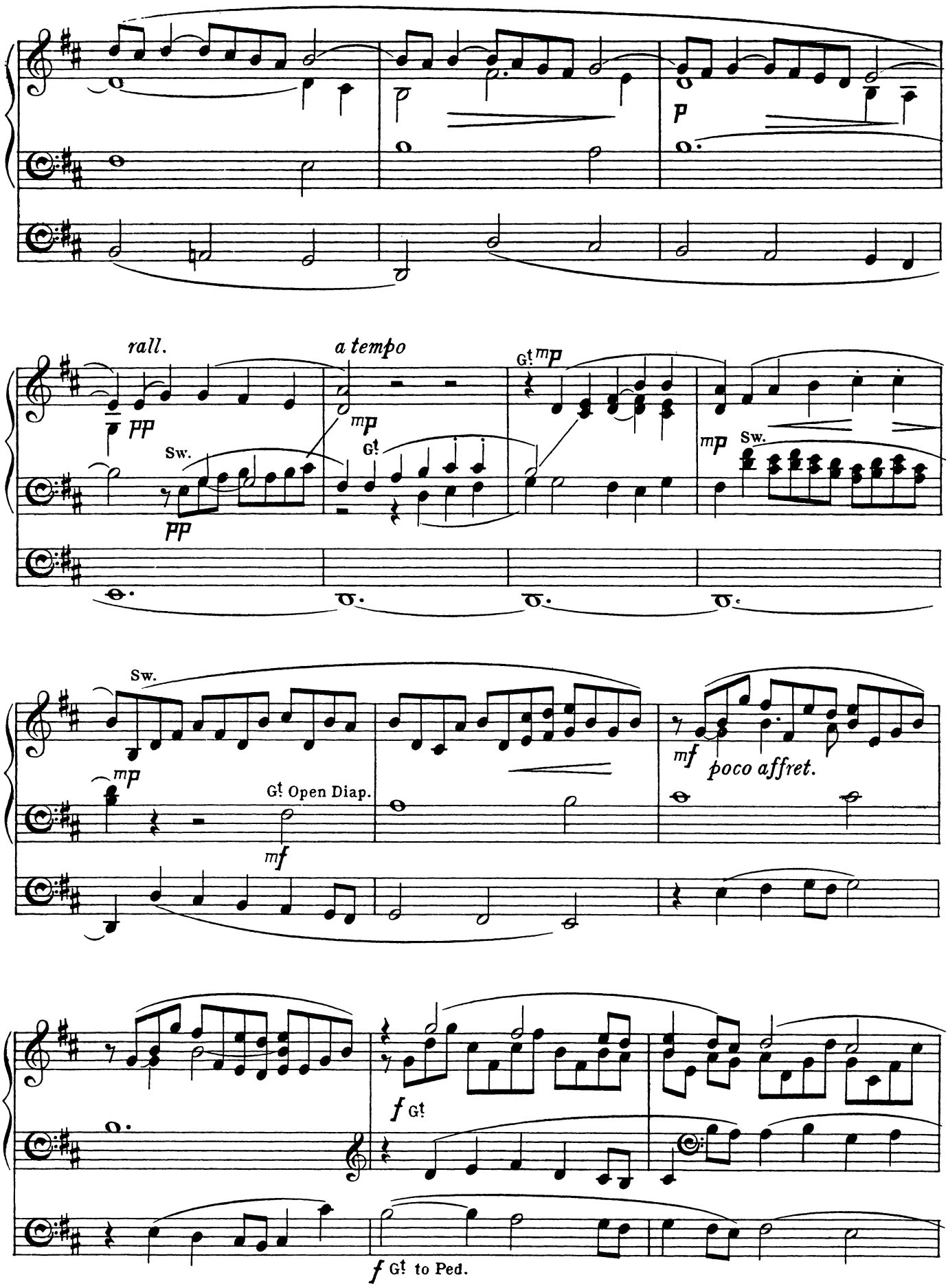
p
rall.
pp
Sw.
pp
a tempo
mp
Gt
Gt mp
mp
Sw.
Sw.
mp
Gt Open Diap.
mf
mf
poco affret.
f Gt
f Gt to Ped.

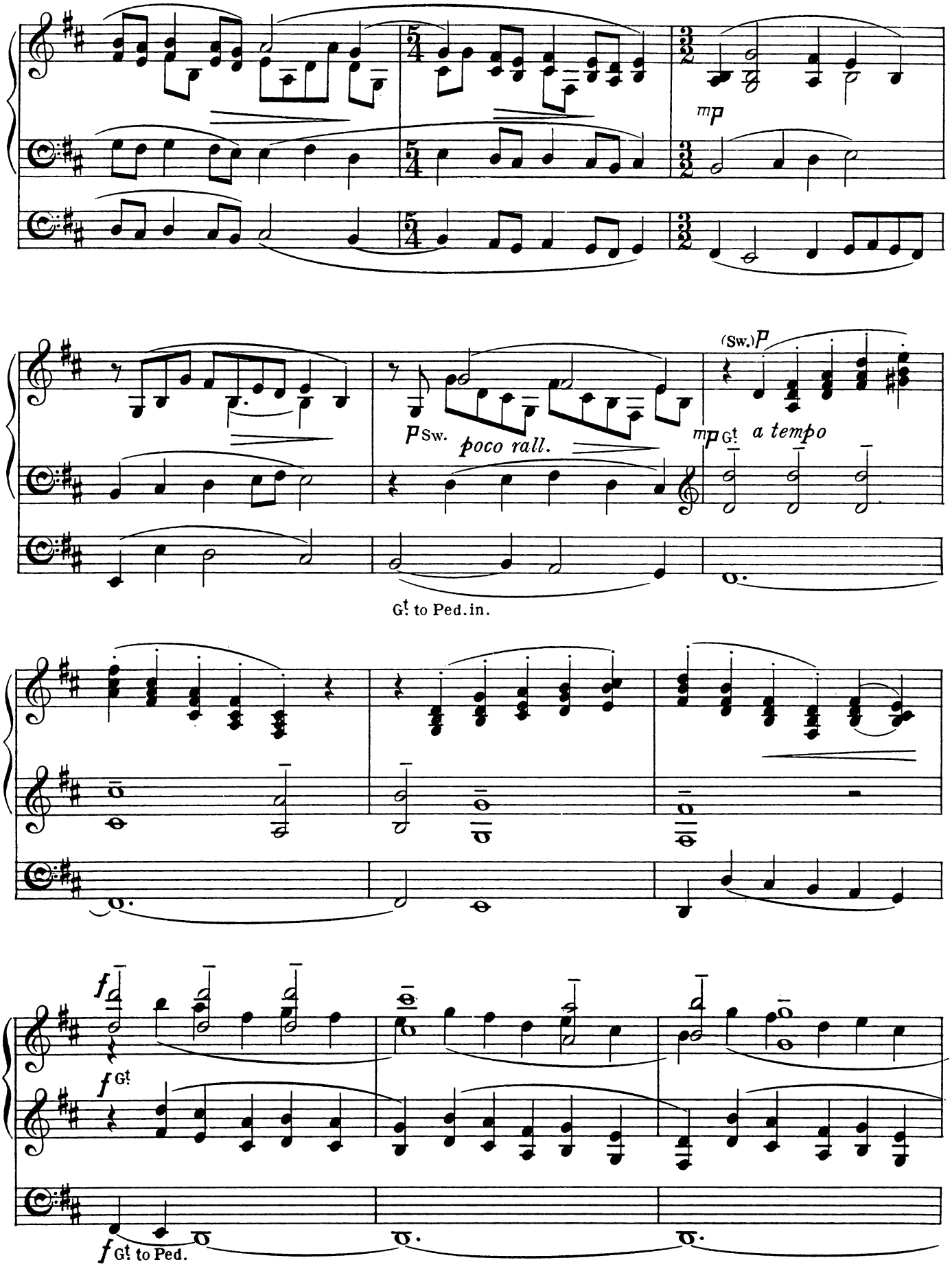
mp
p Sw.
poco rall.
(Sw.) p
mp Gt.
a tempo
Gt. to Ped. in.
f
f Gt.
f Gt. to Ped.

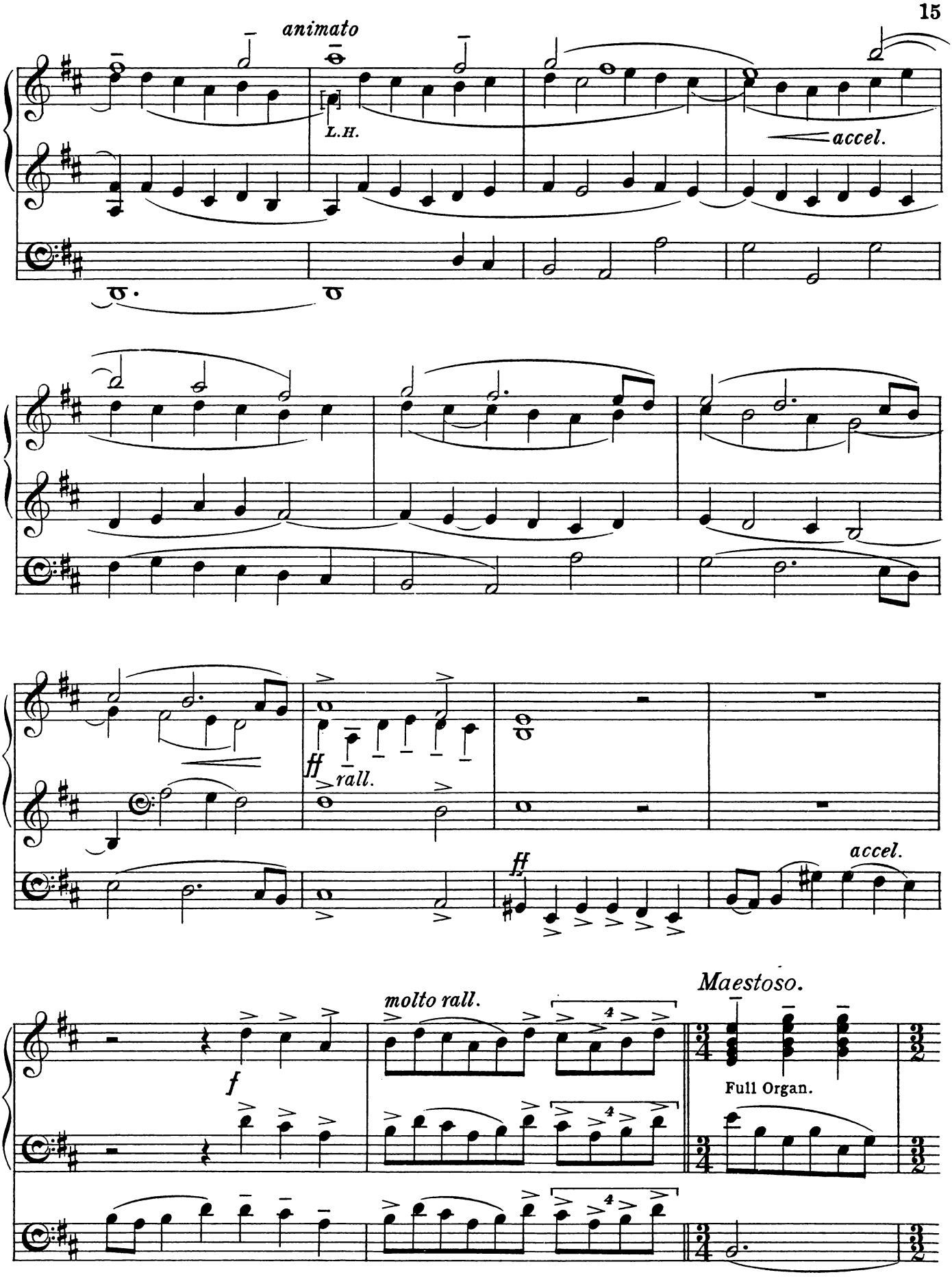
animato
L.H.
accel.
ff
rall.
ff
accel.
molto rall.
f
Maestoso.
Full Organ.

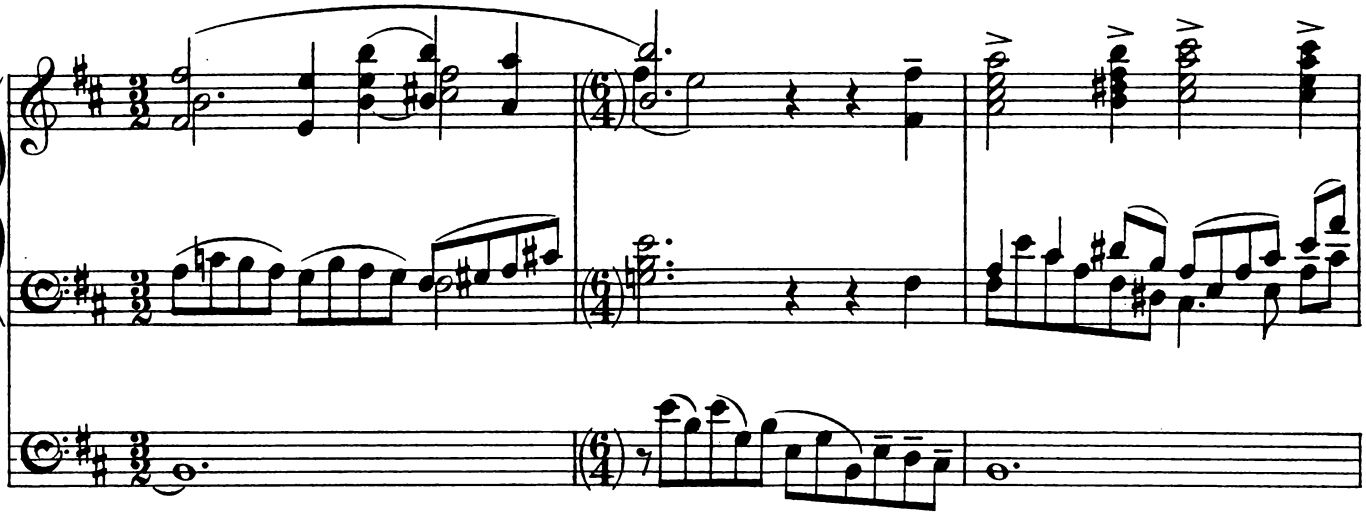

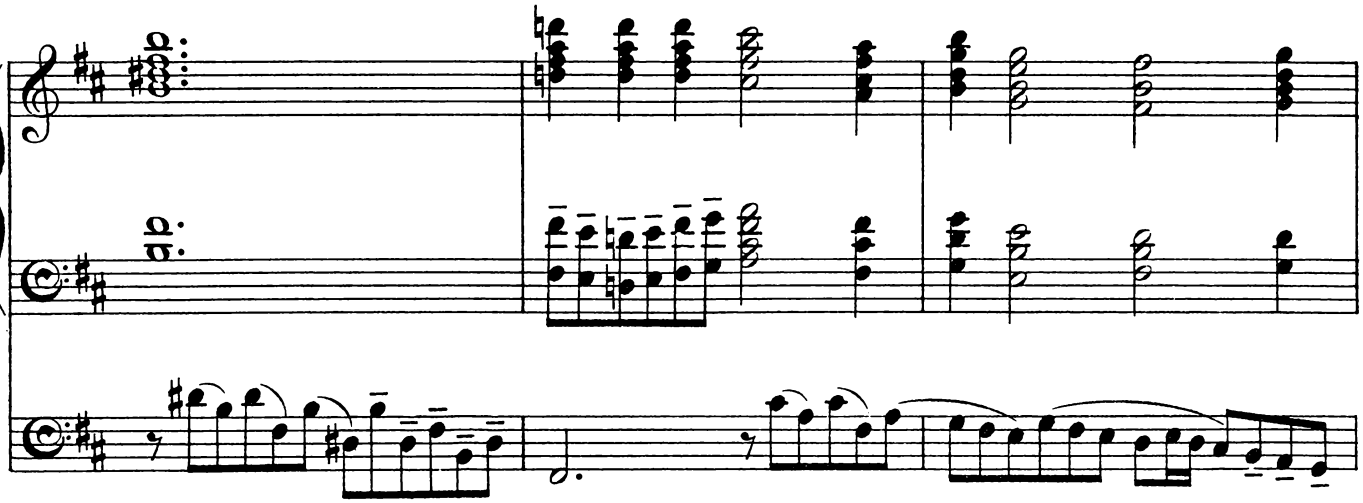

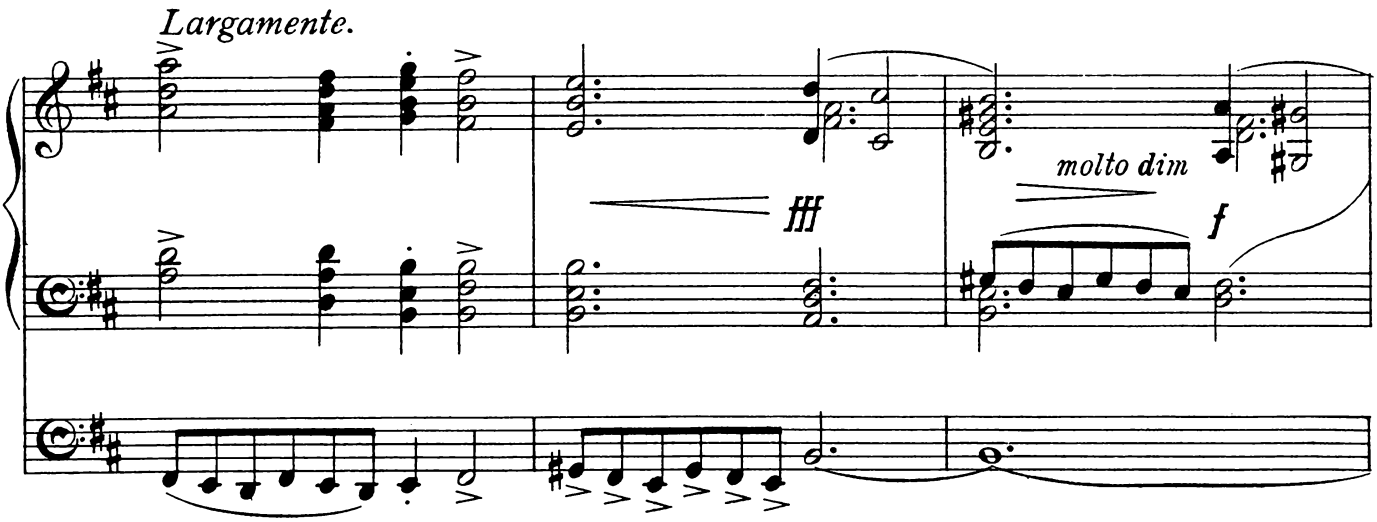
Largamente.
fff
molto dim
f

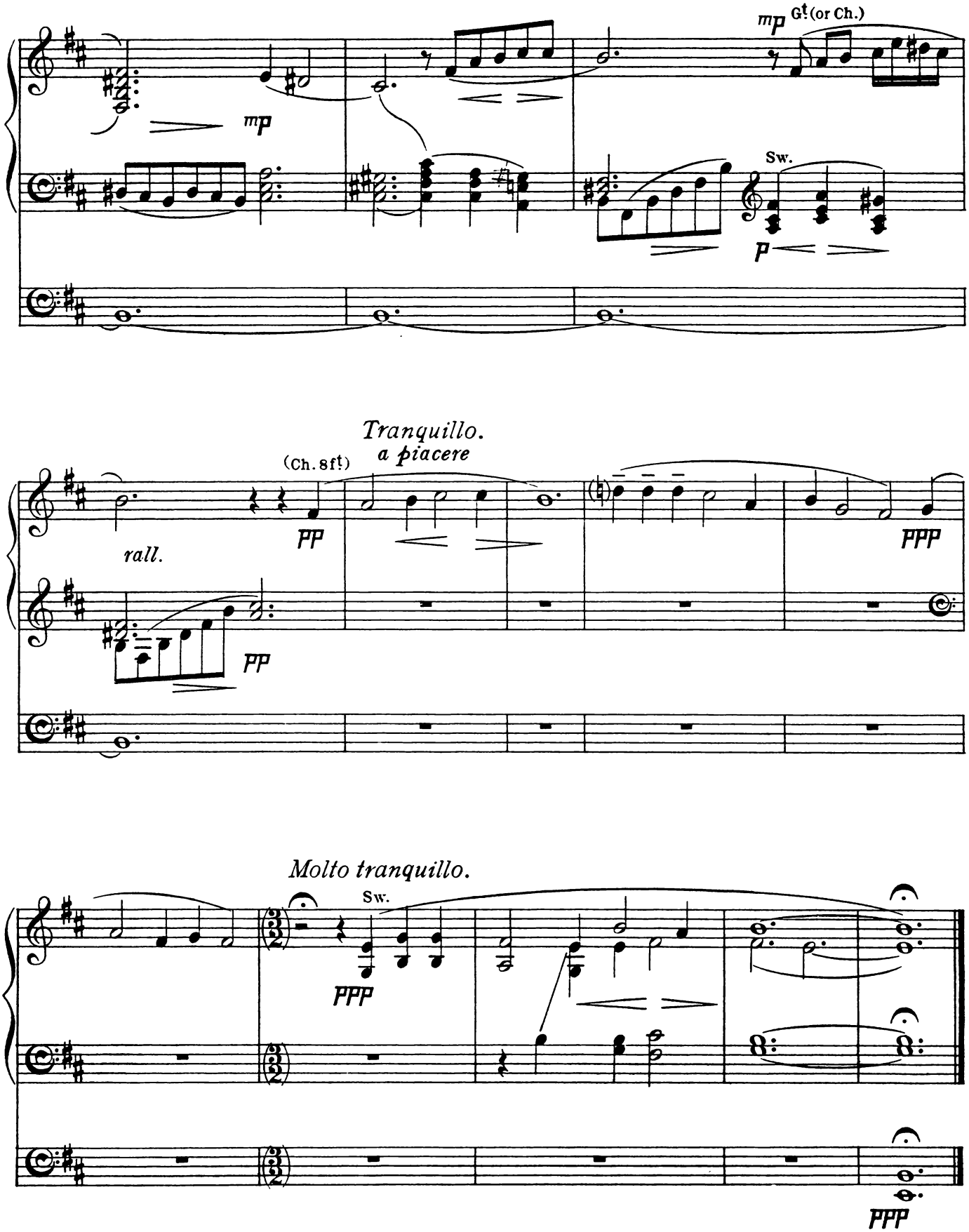

Novello & Company, Ltd. Engravers & Printers.