ВЕСНА СВЯЩЕННА

Частина перша

ПОЦІЛУНОК ЗЕМЛІ

ВСТУП

ВЕСНА СВЯЩЕННАЯ

Часть первая

ПОЦЕЛУЙ ЗЕМЛИ

ВСТУПЛЕНИЕ

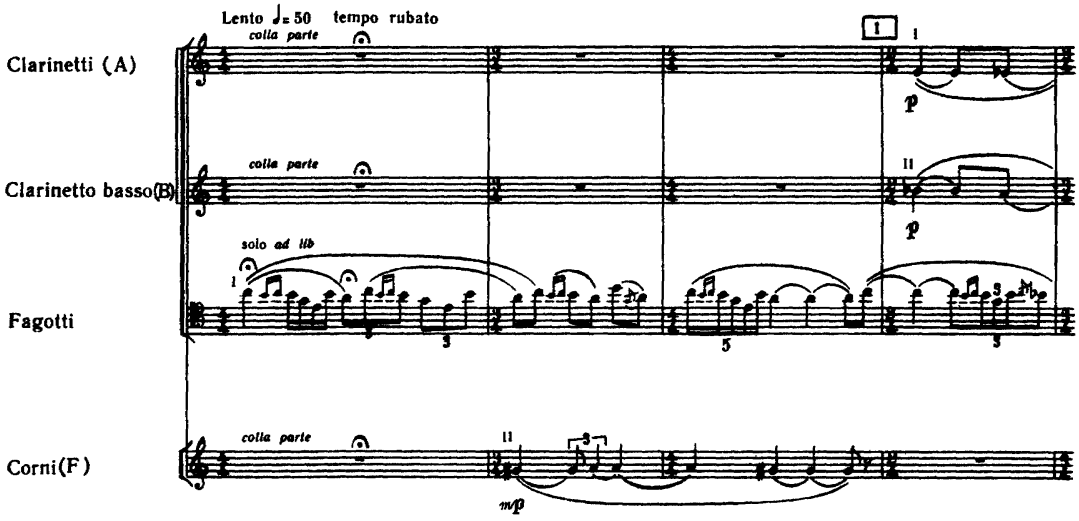

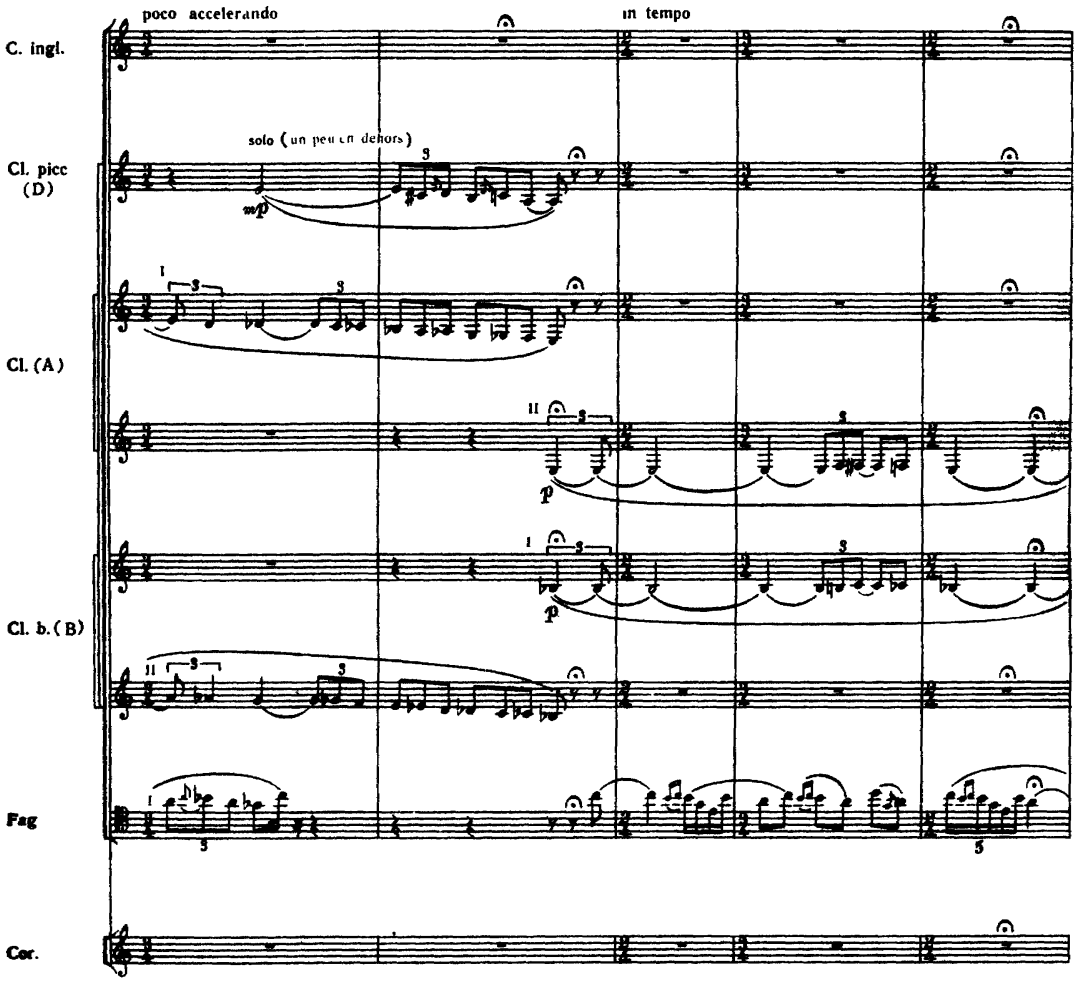

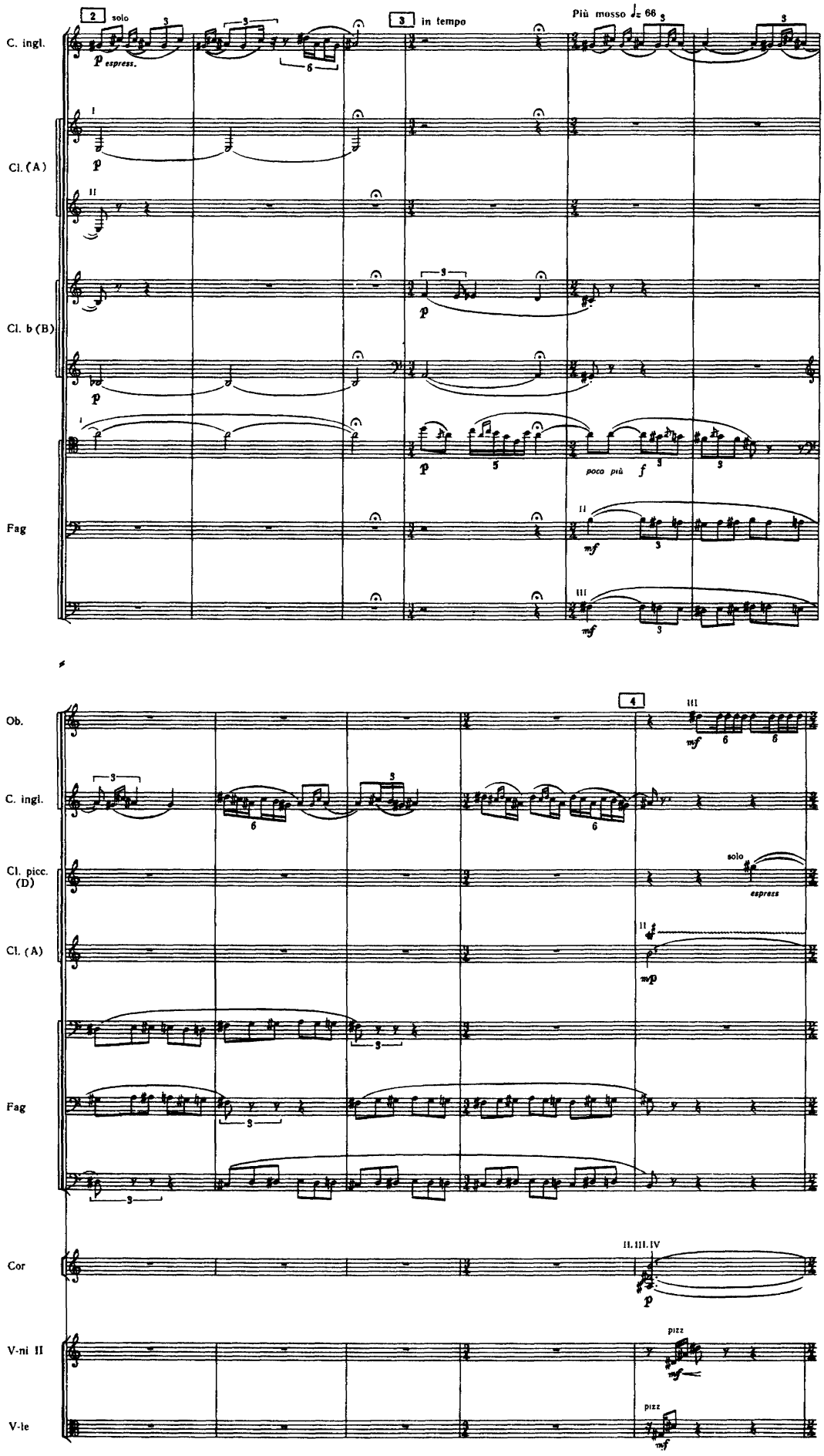
2
solo
3
in tempo
Più mosso ♩= 66
C. ingl.
p espress.
Cl. (A)
Cl. b (B)
p
poco più
f
Fag
mf
Ob.
4
C. ingl.
Cl. picc. (D)
solo
espress
Cl. (A)
mp
Fag
Cor
II. III. IV
p
V-ni II
pizz
mf
V-le
pizz
mf

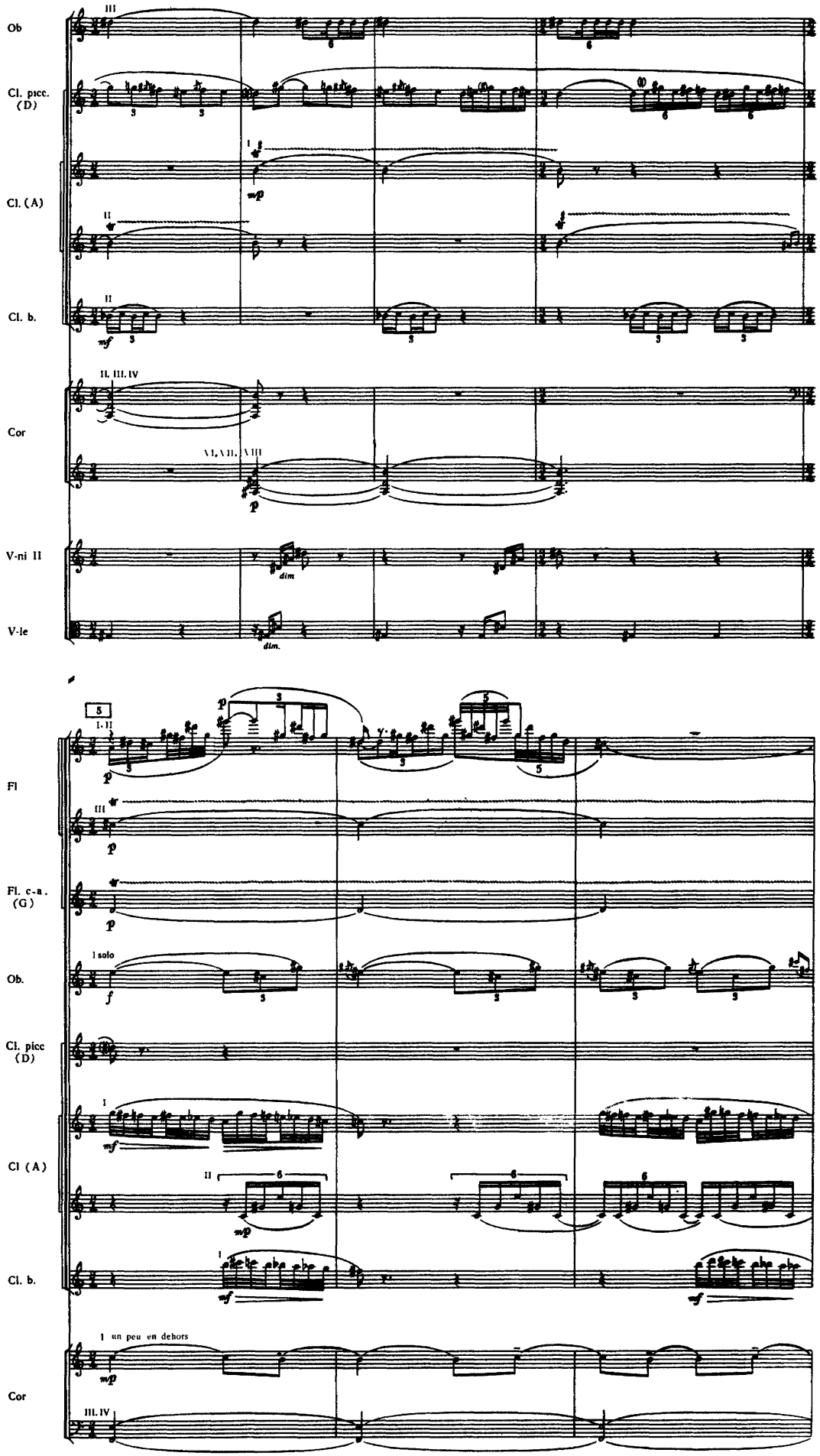
Ob
Cl. picc. (D)
Cl. (A)
Cl. b.
Cor
V-ni II
V-le
Fl
Fl. c-a. (G)
Ob.
Cl. picc (D)
Cl (A)
Cl. b.
Cor
I solo
I un peu en dehors

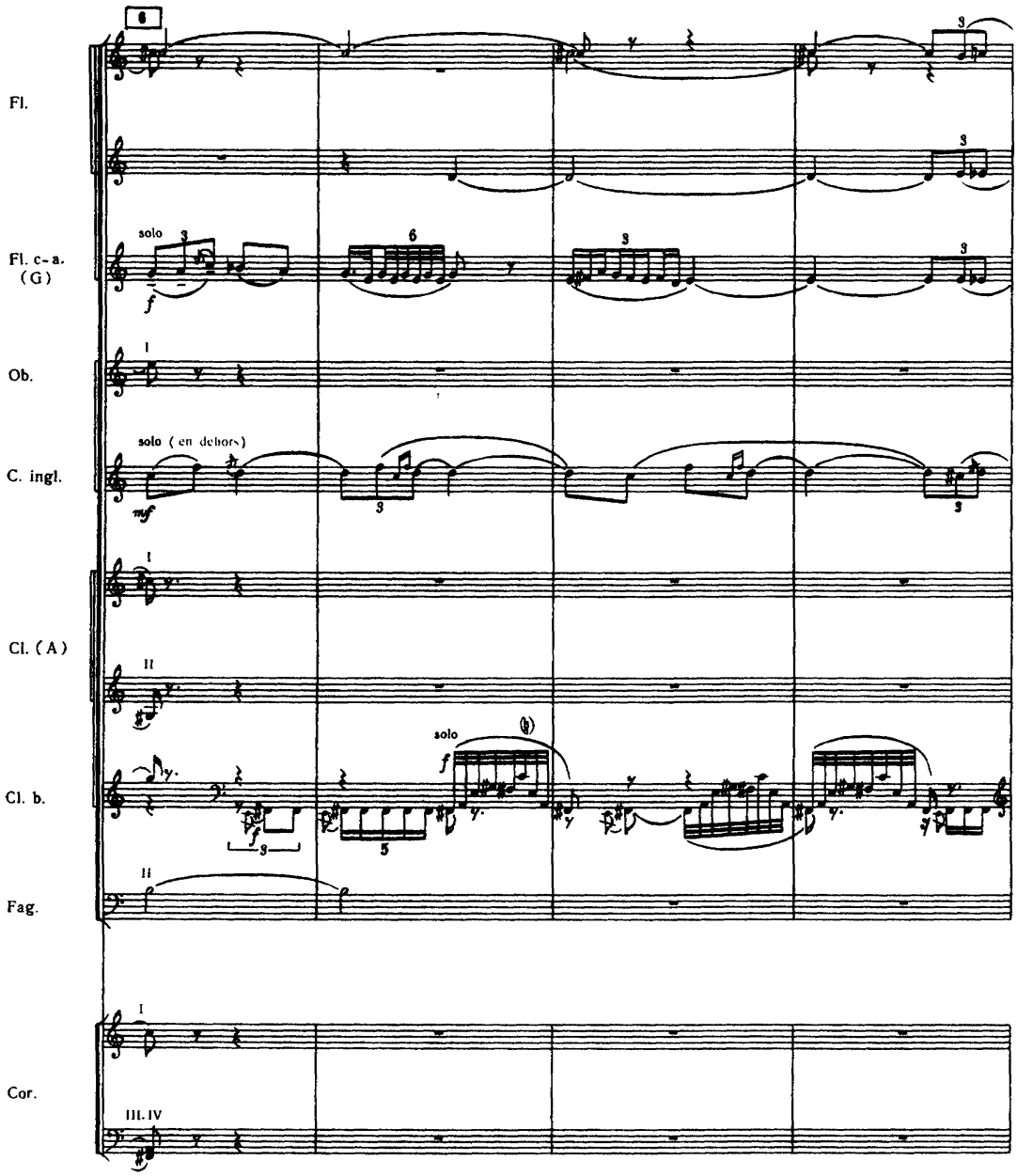
6
Fl.
Fl. c-a. (G)
solo
Ob.
C. ingl.
solo (en dehors)
Cl. (A)
Cl. b.
solo
Fag.
Cor.
III. IV

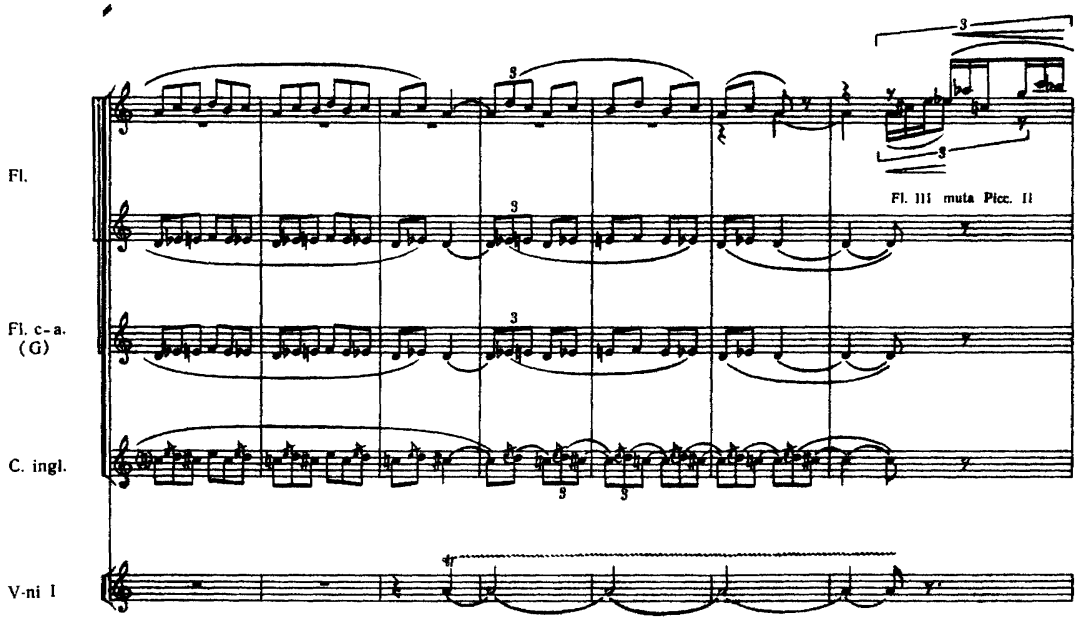
Fl.
Fl. III muta Picc. II
Fl. c-a. (G)
C. ingl.
V-ni I

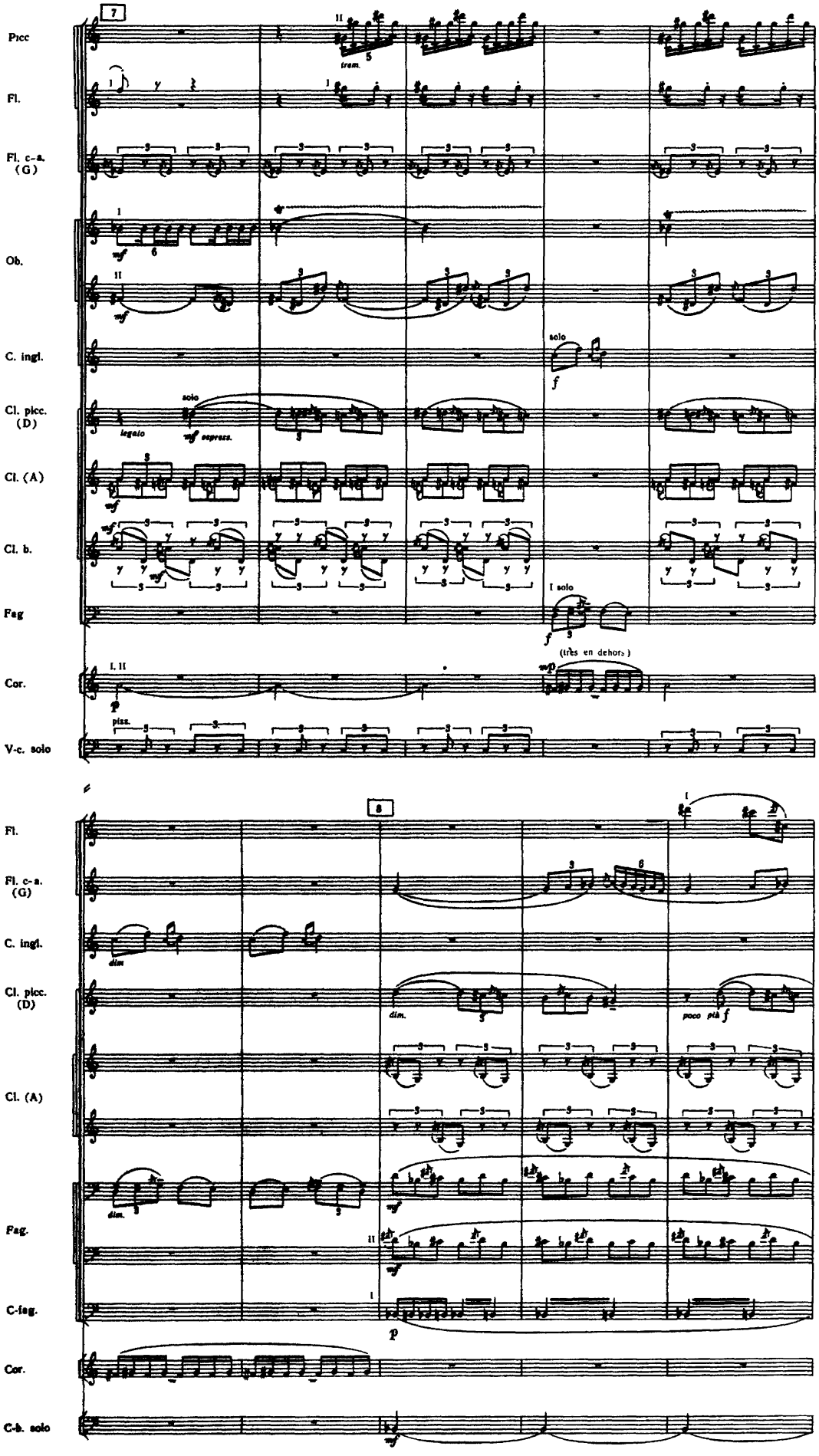
7
Picc
Fl.
Fl. c-a. (G)
Ob.
C. ingl.
Cl. picc. (D)
Cl. (A)
Cl. b.
Fag
Cor.
V-c. solo
trem.
solo
legato
pizz.
I solo
(très en dehors)
8
C-fag.
C-b. solo
dim.
poco più f

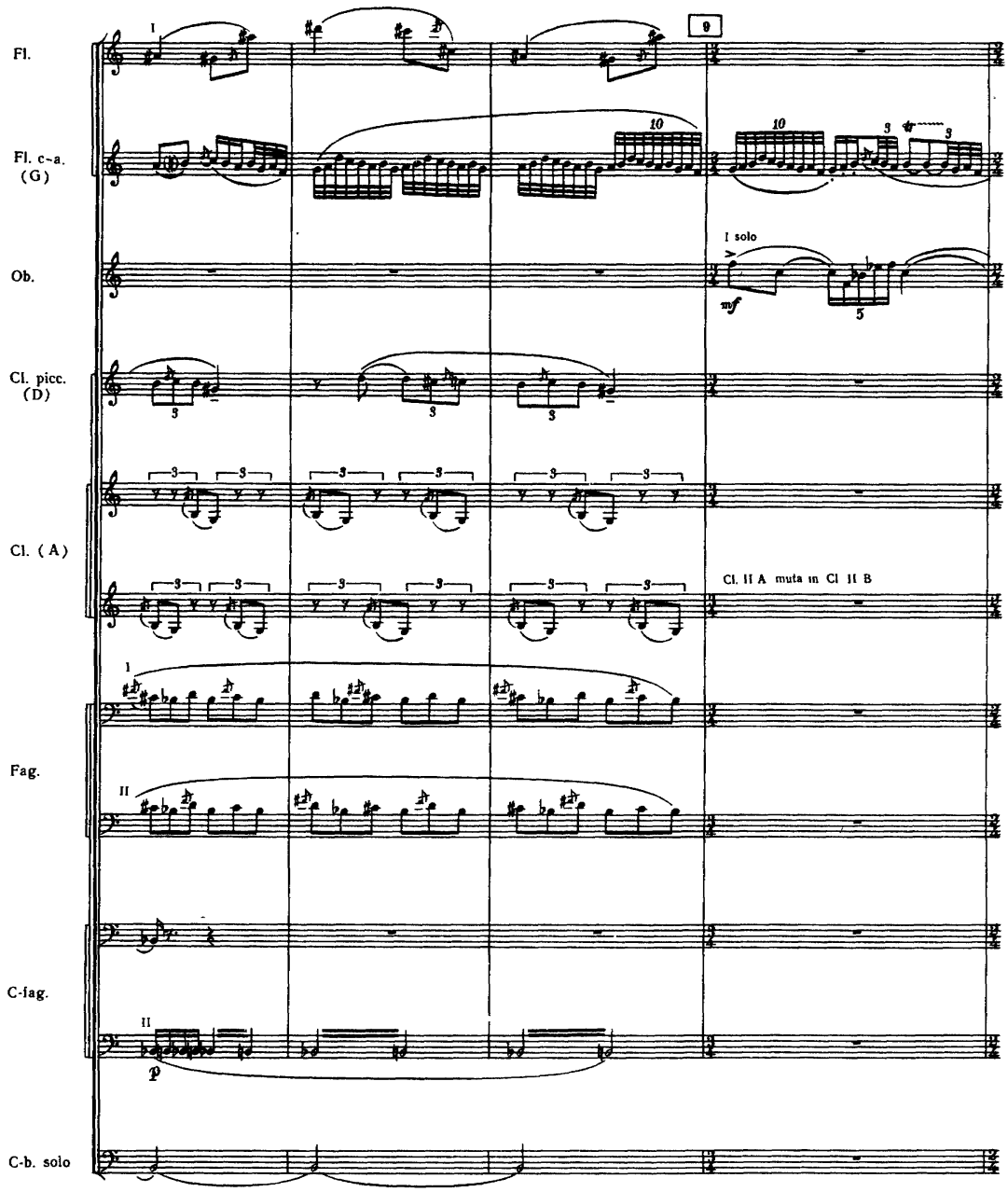
9
Fl.
Fl. c-a. (G)
Ob.
I solo
mf
Cl. picc. (D)
Cl. (A)
Cl. II A muta in Cl II B
Fag.
C-fag.
p
C-b. solo

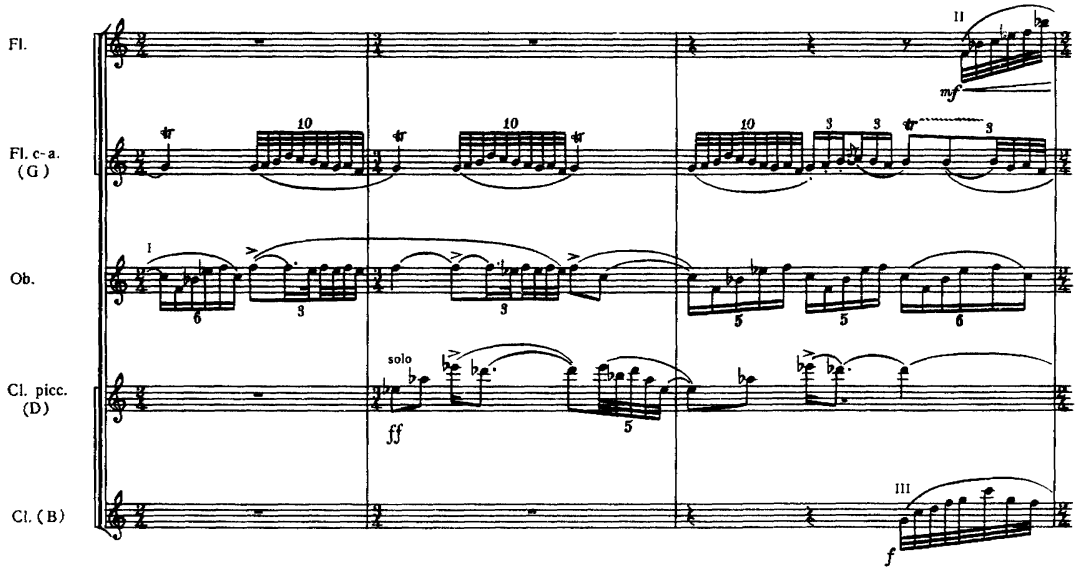
Fl.
mf
Fl. c-a. (G)
Ob.
Cl. picc. (D)
solo
ff
Cl. (B)
f

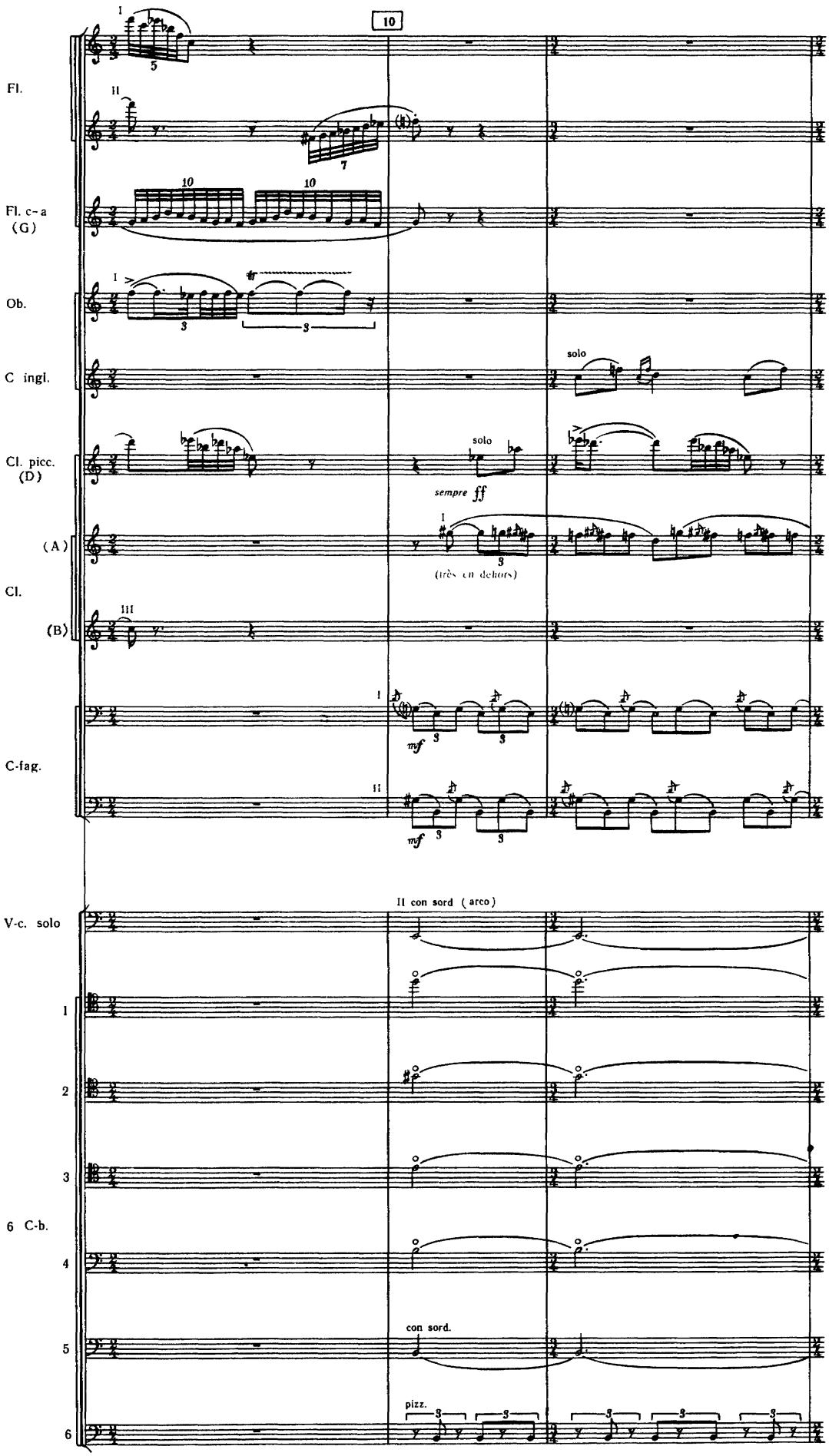
10
Fl.
Fl. c-a (G)
Ob.
C ingl.
Cl. picc. (D)
(A)
Cl.
(B)
C-fag.
solo
sempre ff
(très en dehors)
mf
II con sord (arco)
V-c. solo
1
2
3
6 C-b.
4
5
6
con sord.
pizz.

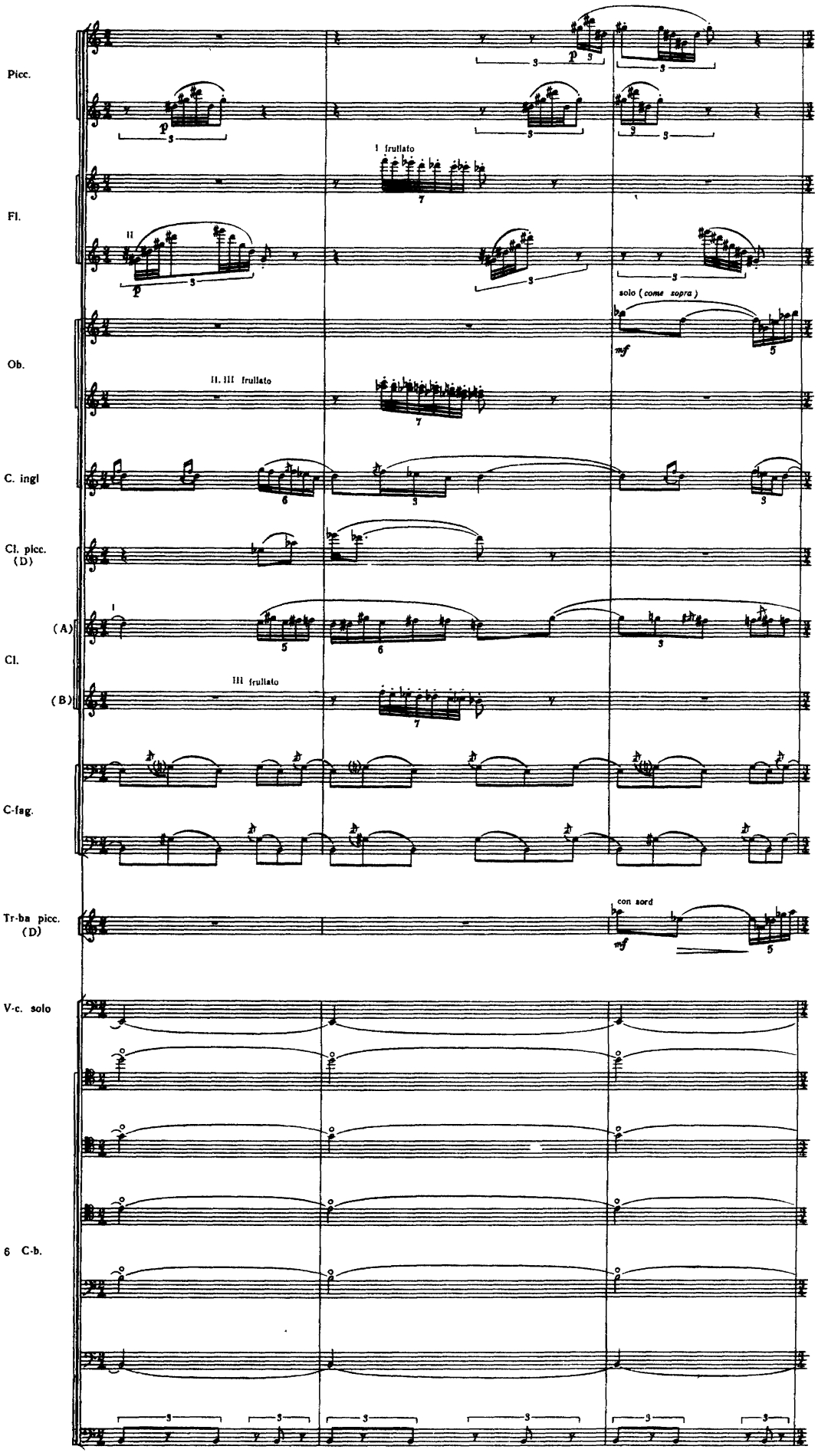
Picc.
Fl.
Ob.
C. ingl
Cl. picc. (D)
(A)
Cl.
(B)
C-fag.
Tr-ba picc. (D)
V-c. solo
6 C-b.
I frullato
II
II. III frullato
III frullato
solo (come sopra)
con sord
mf

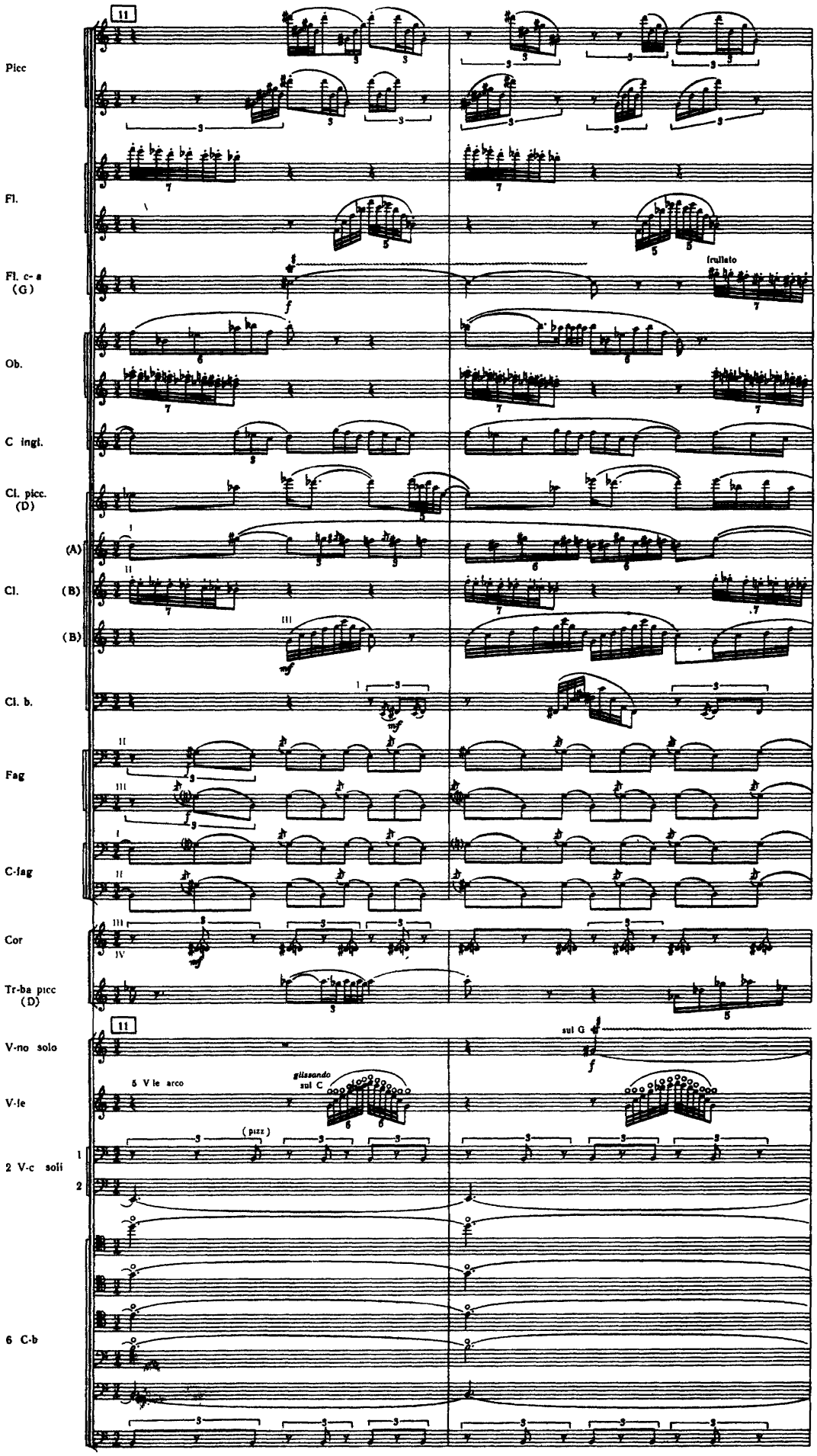
11
Picc
Fl.
Fl. c- a (G)
frullato
Ob.
C ingl.
Cl. picc. (D)
(A)
Cl. (B)
(B)
Cl. b.
Fag
C-fag
Cor
Tr-ba picc (D)
11
V-no solo
sul G
5 V le arco
glissando sul C
V-le
(pizz)
2 V-c soli
1
2
6 C-b

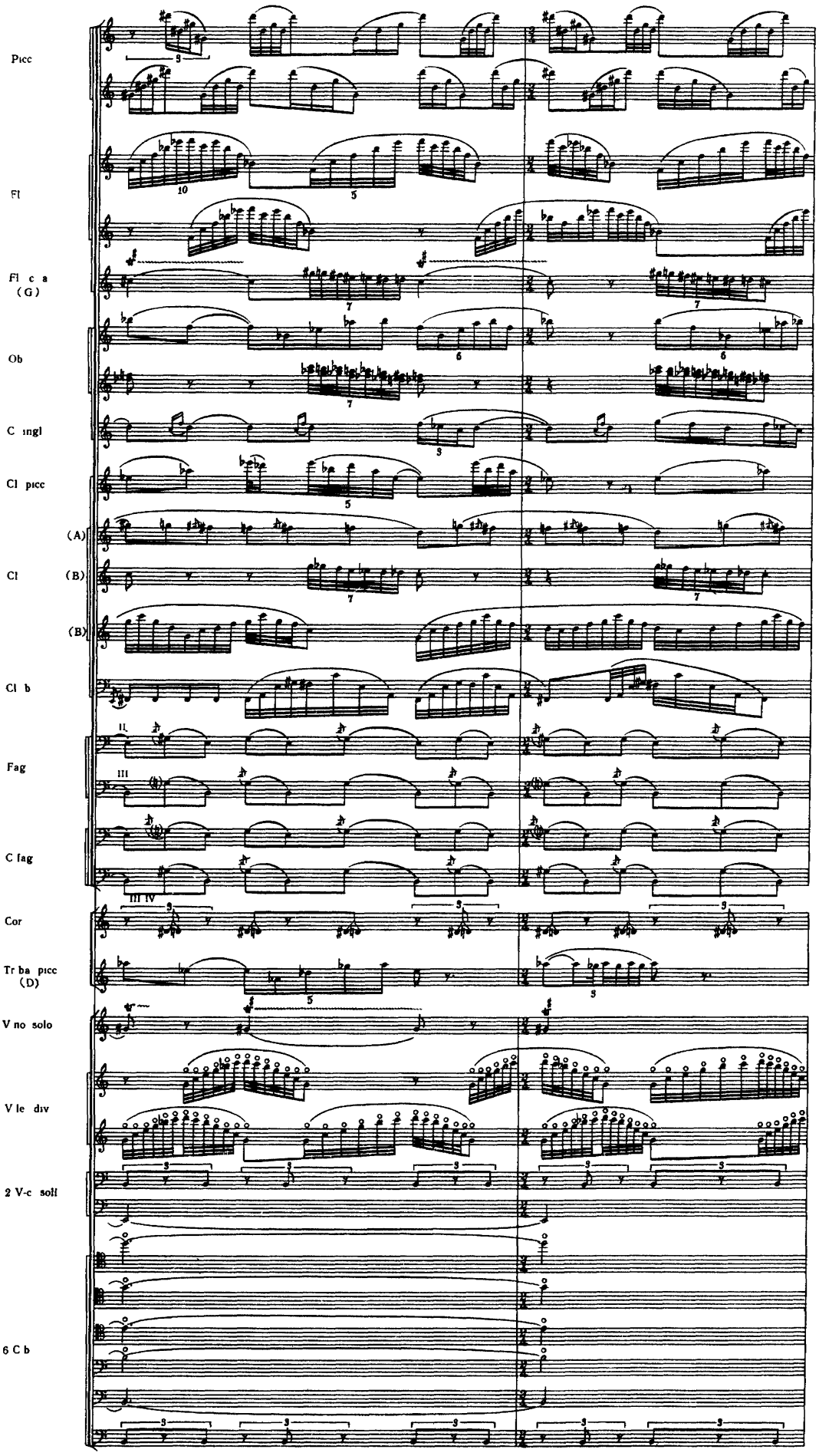
Picc
Fl
Fl c a (G)
Ob
C ingl
Cl picc
(A)
Cl (B)
(B)
Cl b
II.
Fag
III
C fag
III IV
Cor
Tr ba picc (D)
V no solo
V le div
2 V-c soli
6 C b

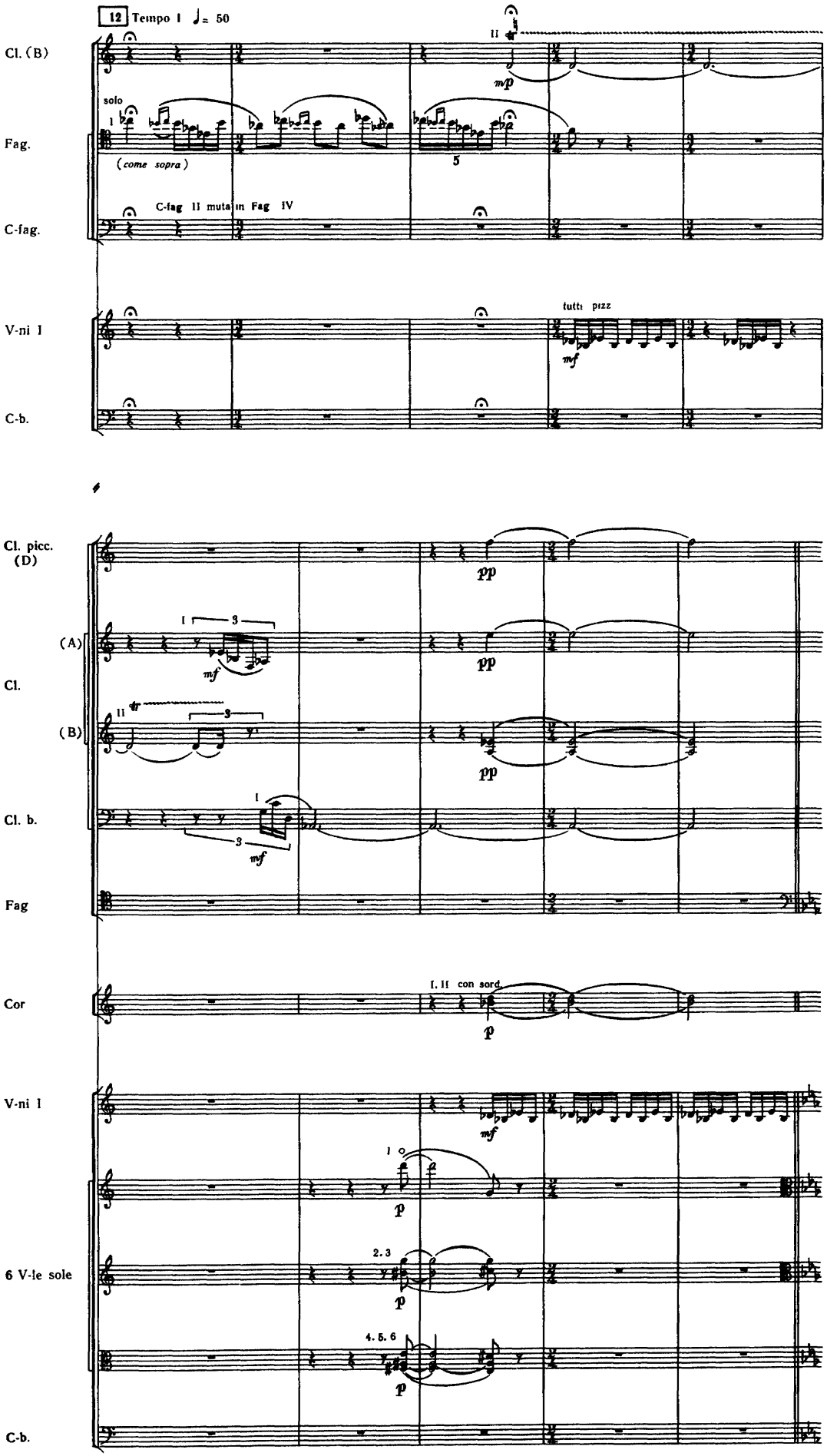
12 Tempo I ♩= 50
Cl. (B)
Fag.
C-fag.
V-ni I
C-b.
solo
(come sopra)
C-fag II muta in Fag IV
tutti pizz
Cl. picc. (D)
(A)
Cl.
(B)
Cl. b.
Fag
Cor
I, II con sord.
V-ni I
6 V-le sole
C-b.

ВЕСНЯНІ ВОРОЖІННЯ

ВЕСЕННИЕ ГАДАНИЯ

ТАНЦІ ЧЕПУРУХ

ПЛЯСКИ ЩЕГОЛИХ

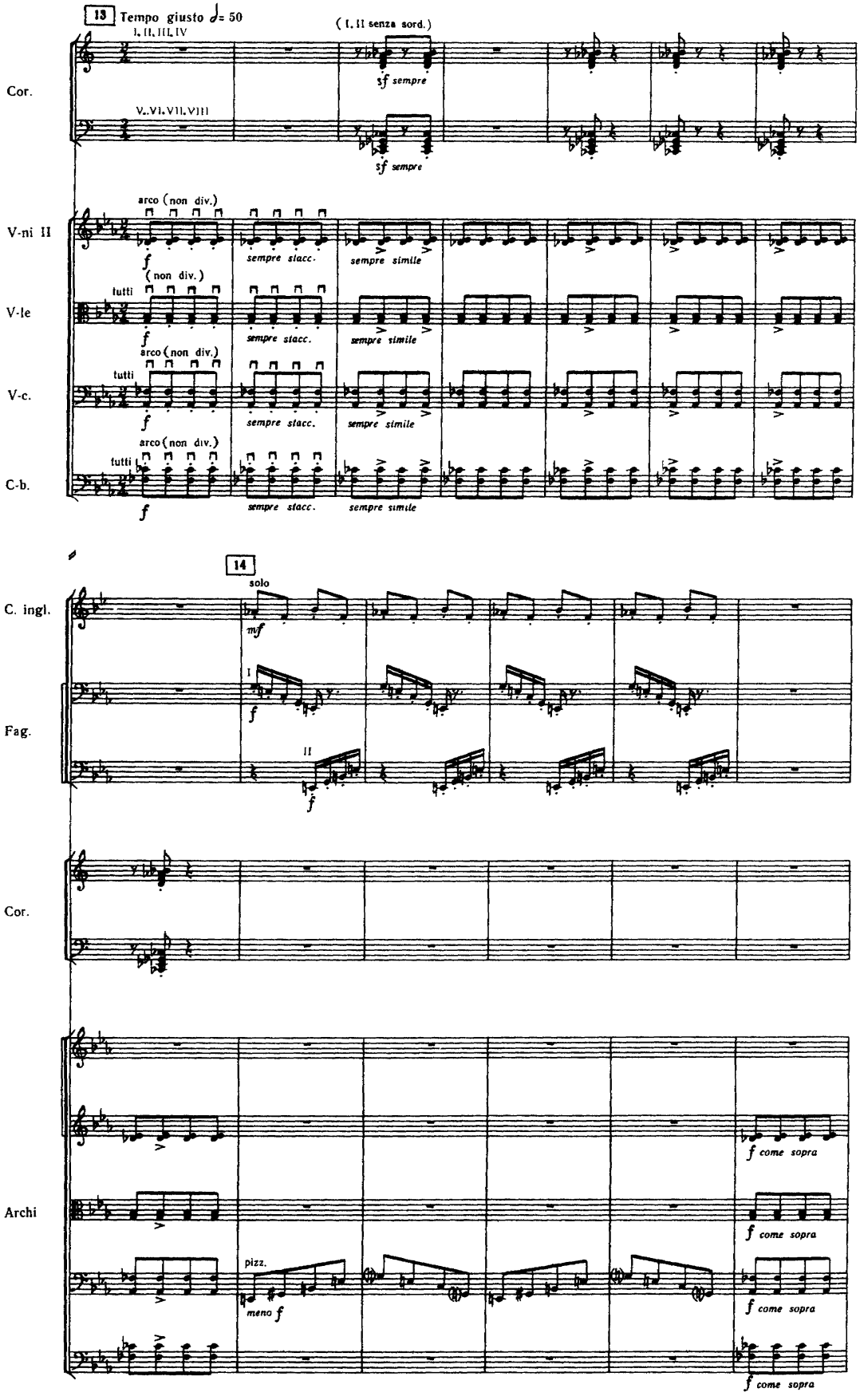

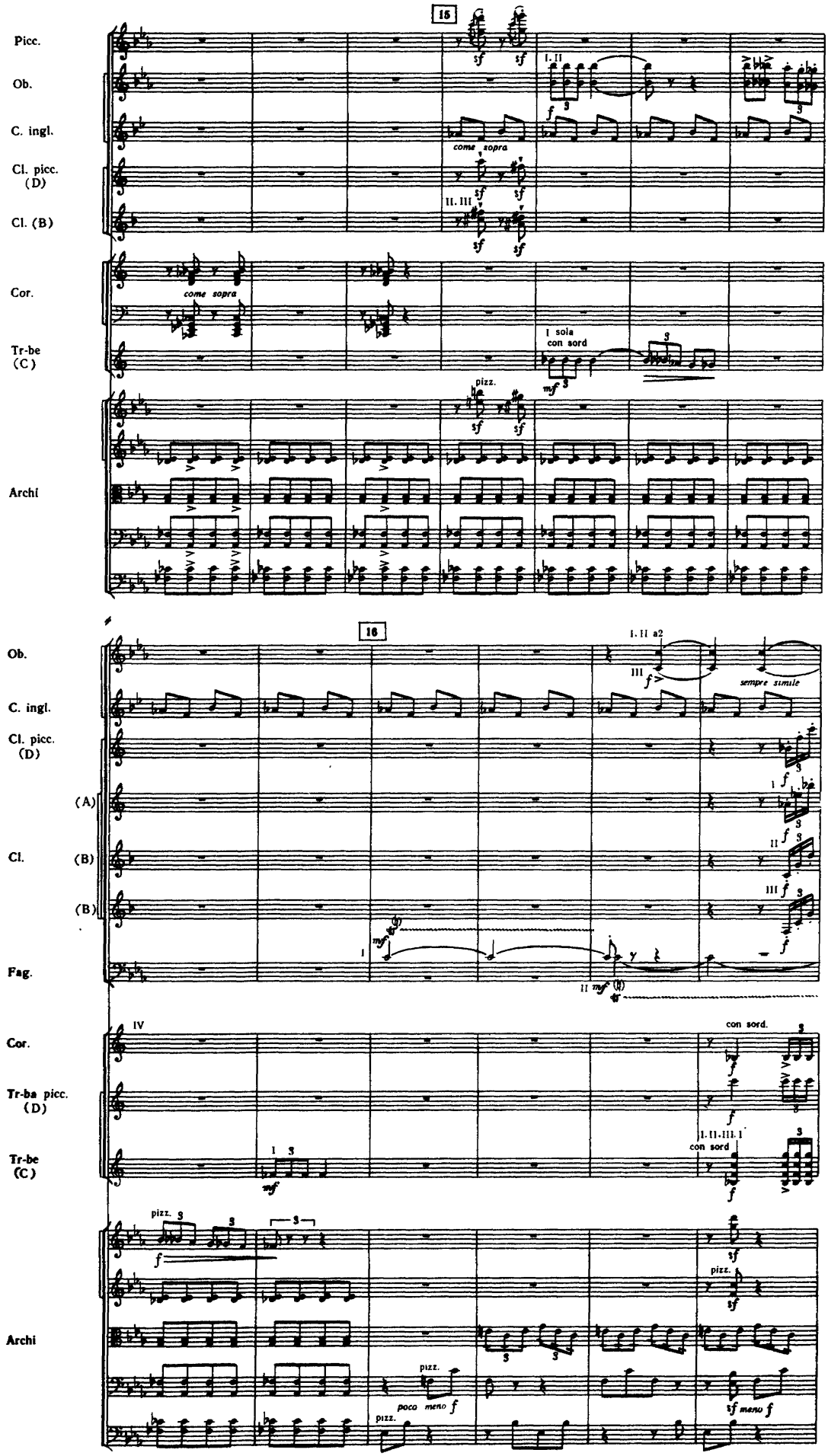
15
Picc.
Ob.
C. ingl.
Cl. picc. (D)
Cl. (B)
Cor.
Tr-be (C)
Archi
come sopra
I. II
II. III
I sola con sord
pizz.
16
Ob.
C. ingl.
Cl. picc. (D)
(A)
Cl.
(B)
(B)
Fag.
Cor.
Tr-ba picc. (D)
Tr-be (C)
Archi
I. II a2
sempre simile
con sord.
I. II. III. I
con sord
pizz.
poco meno f
meno f

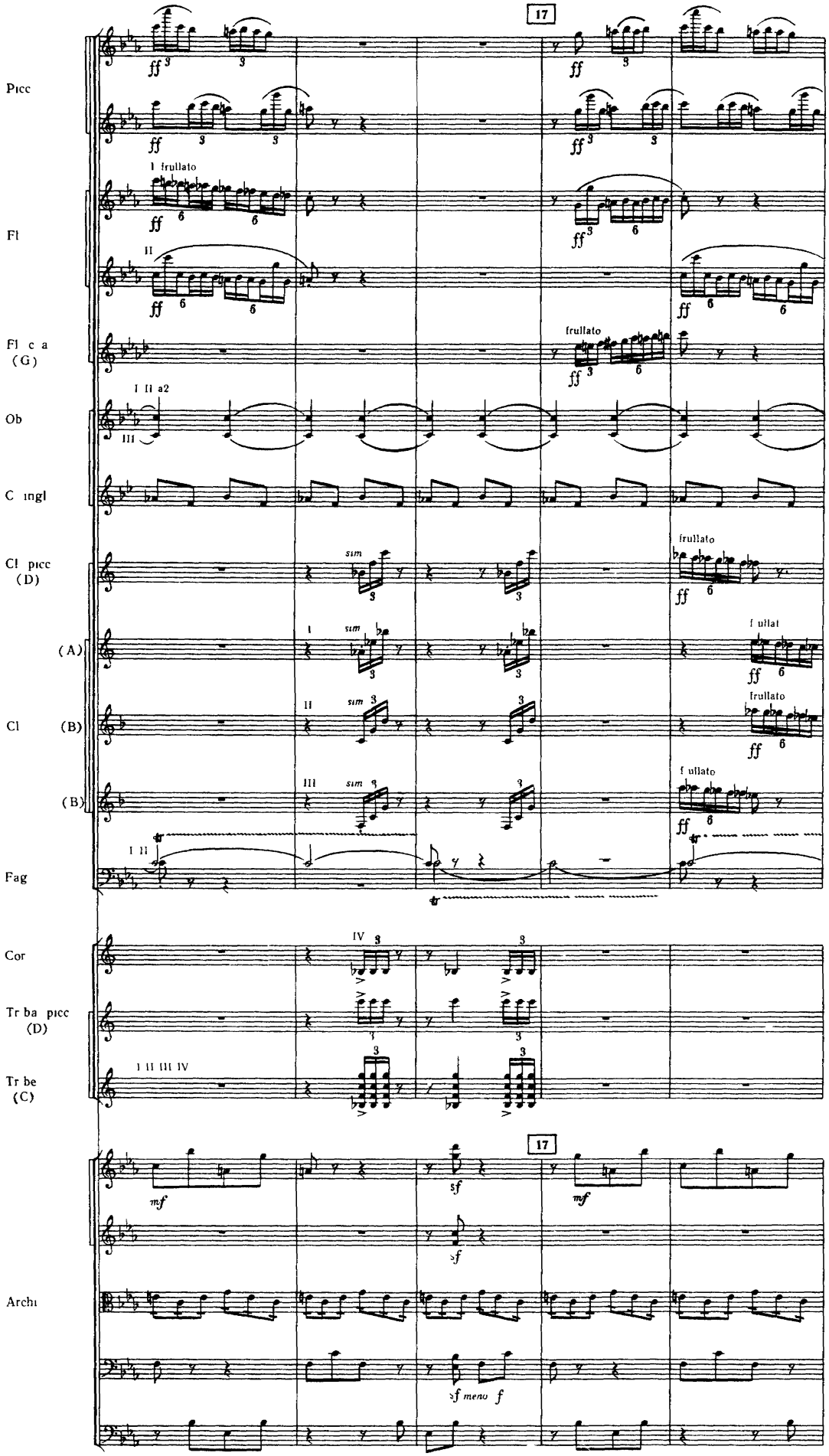
17
Picc
I frullato
Fl
II
Fl c a
(G)
frullato
I II a2
Ob
III
C ingl
Cl picc
(D)
sim
frullato
(A)
I
f ullat
Cl
(B)
II
frullato
(B)
III
f ullato
I II
Fag
IV
Cor
Tr ba picc
(D)
I II III IV
Tr be
(C)
17
mf
sf
mf
Archi
sf meno f

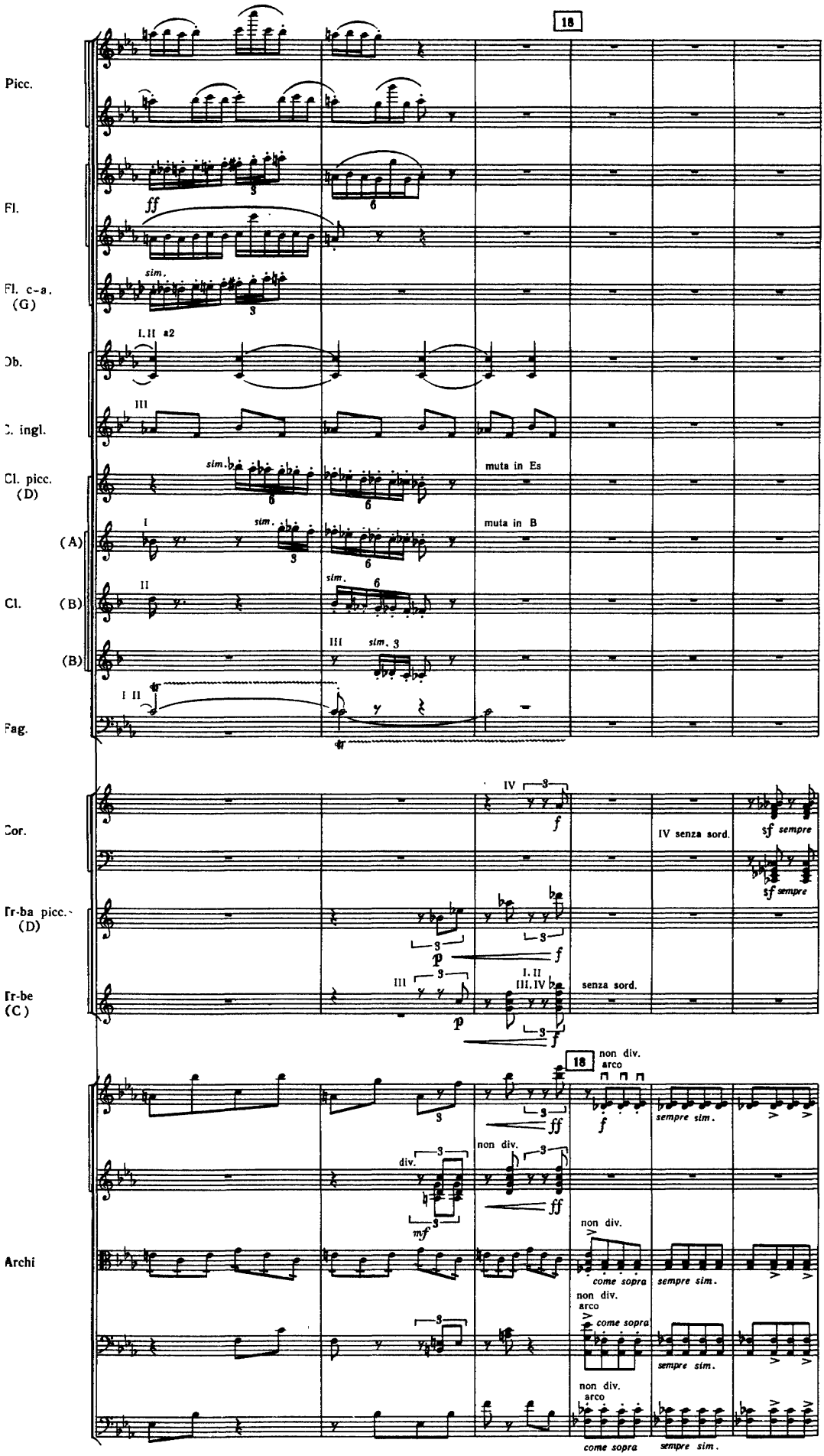
18
Picc.
Fl.
Fl. c-a. (G)
Ob.
C. ingl.
Cl. picc. (D)
Cl. (A)
(B)
(B)
Fag.
Cor.
Tr-ba picc. (D)
Tr-be (C)
Archi
muta in Es
muta in B
IV senza sord.
senza sord.
non div.
arco
come sopra
sempre sim.

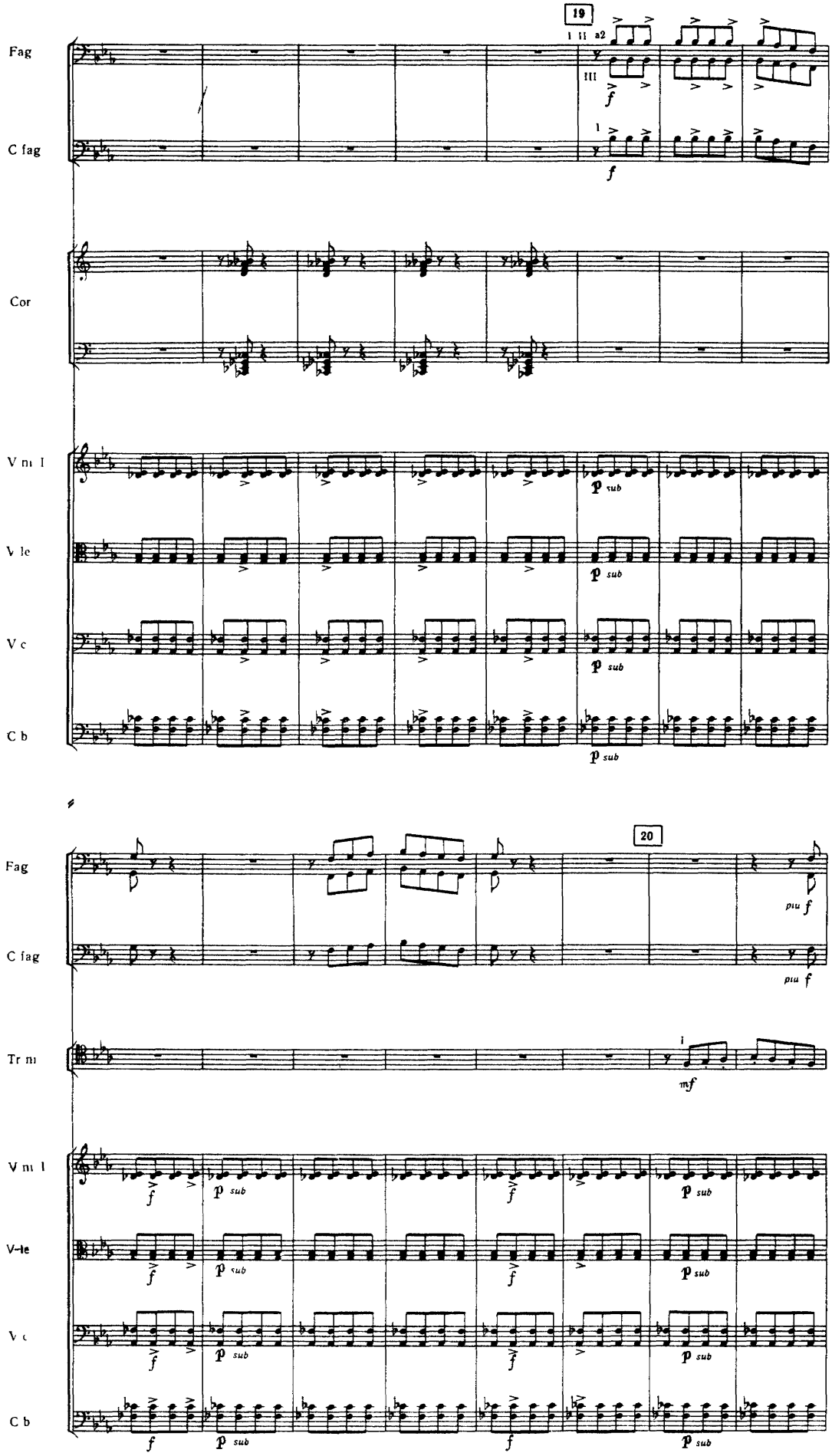
19
Fag
C fag
Cor
V n I
V le
V c
C b
20
Fag
C fag
Tr n
V n I
V-le
V c
C b

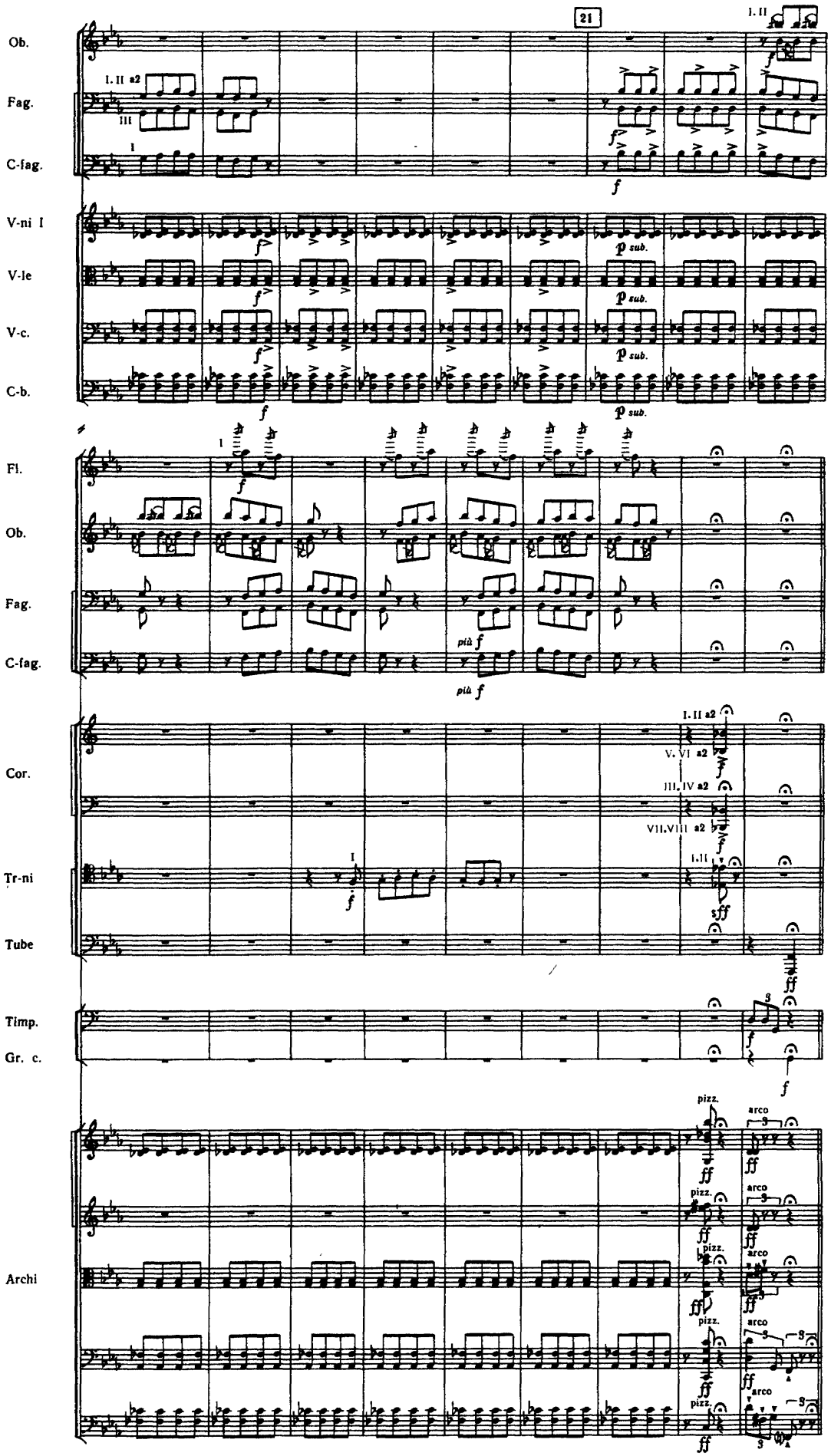
21
Ob.
Fag.
C-fag.
V-ni I
V-le
V-c.
C-b.
Fl.
Ob.
Fag.
C-fag.
Cor.
Tr-ni
Tube
Timp.
Gr. c.
Archi
I. II a2
III
1
f
p sub.
più f
V. VI a2
III. IV a2
VII. VIII a2
I. II
ff
pizz.
arco

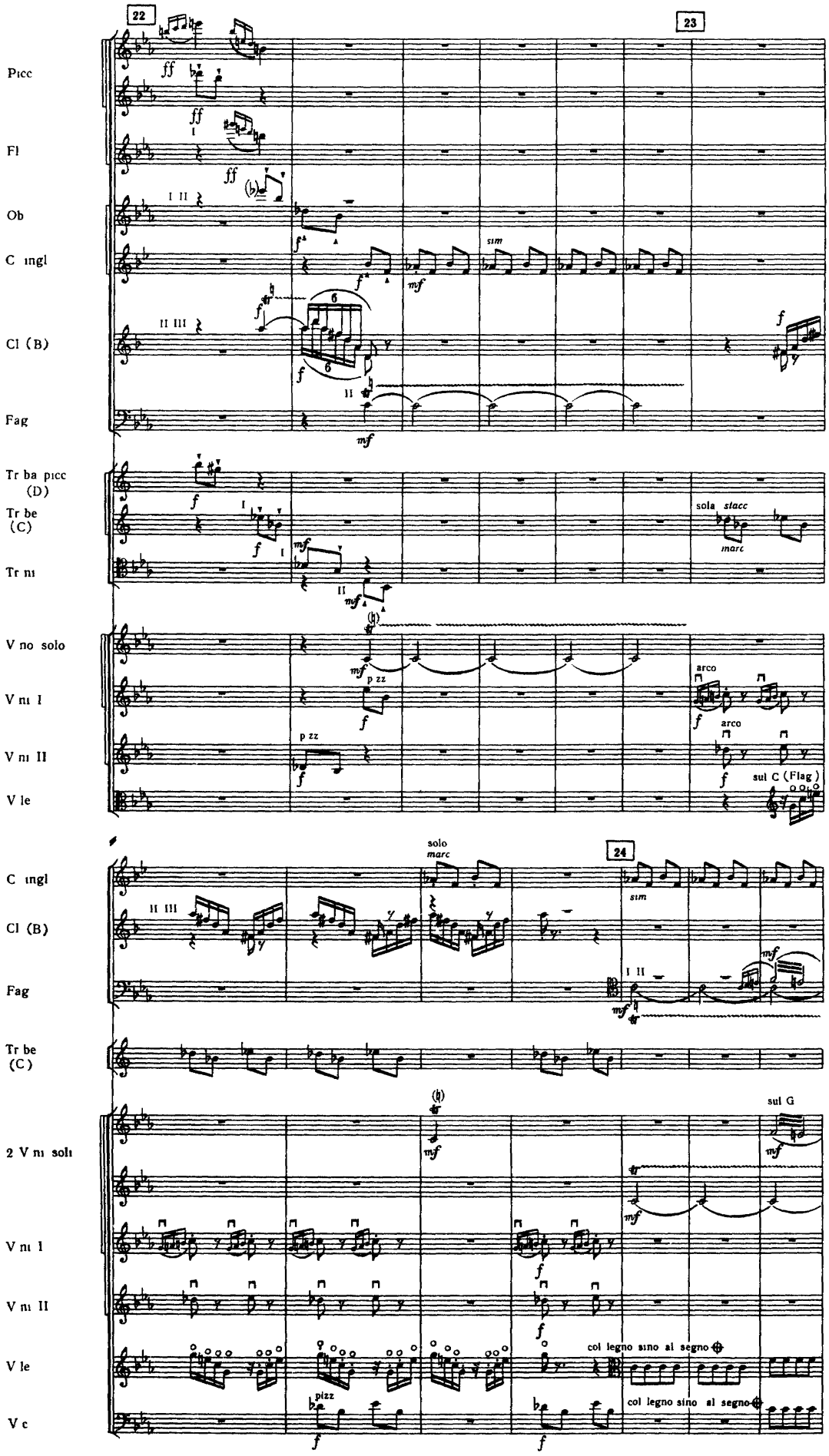
22
23
Picc
Fl
Ob
C ingl
Cl (B)
Fag
Tr ba picc (D)
Tr be (C)
Tr ni
V no solo
V ni I
V ni II
V le
sola stacc
marc
arco
sul C (Flag)
solo marc
24
sim
sul G
2 V ni soli
col legno sino al segno
pizz
V c

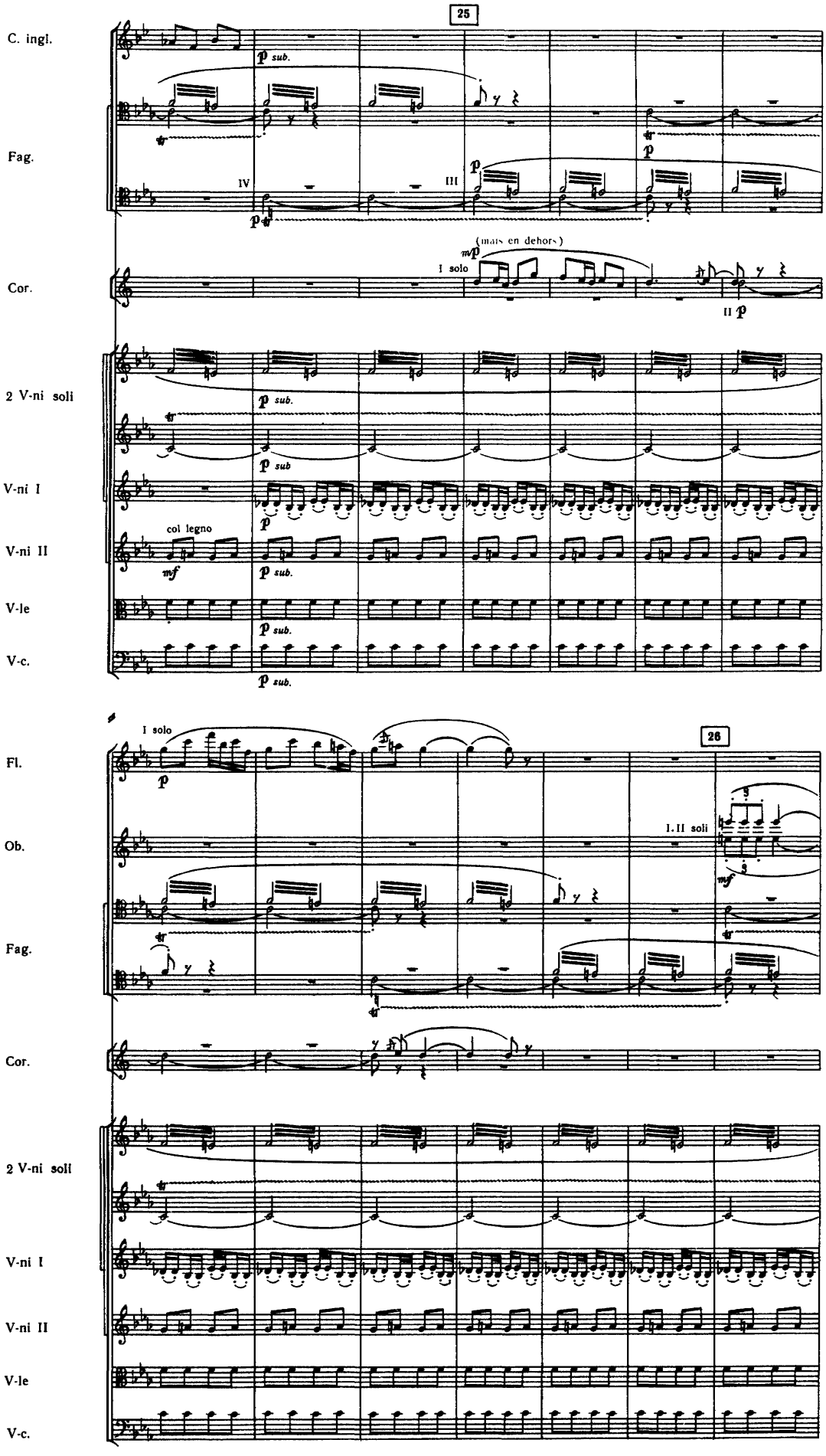
25
C. ingl.
Fag.
Cor.
2 V-ni soli
V-ni I
V-ni II
V-le
V-c.
p sub.
(mais en dehors)
I solo
col legno
26
Fl.
Ob.
I. II soli

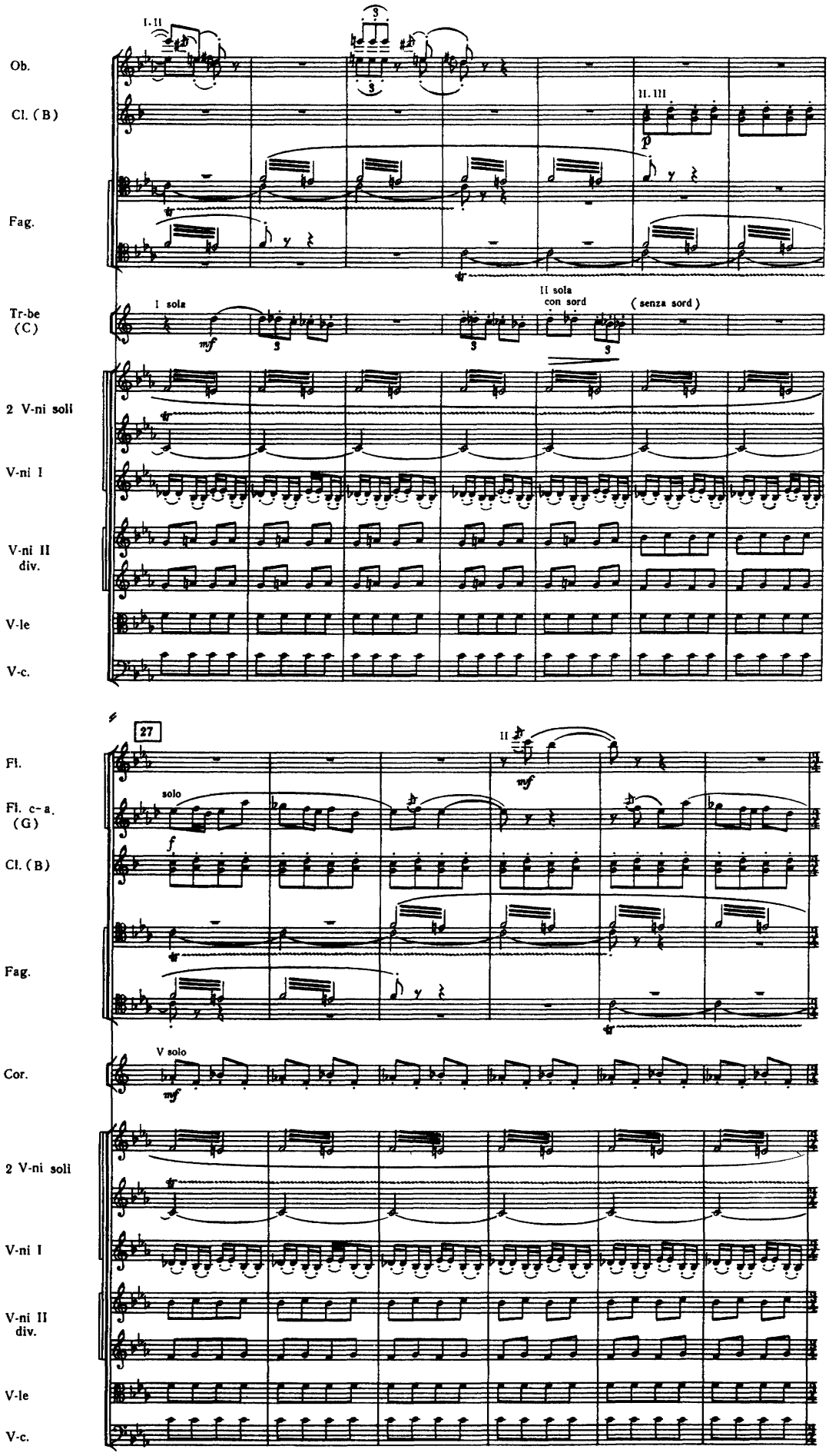
Ob.
Cl. (B)
Fag.
Tr-be (C)
2 V-ni soli
V-ni I
V-ni II div.
V-le
V-c.
I. II
II. III
I sola
II sola con sord
(senza sord)
27
Fl.
Fl. c-a. (G)
Cor.
solo
V solo

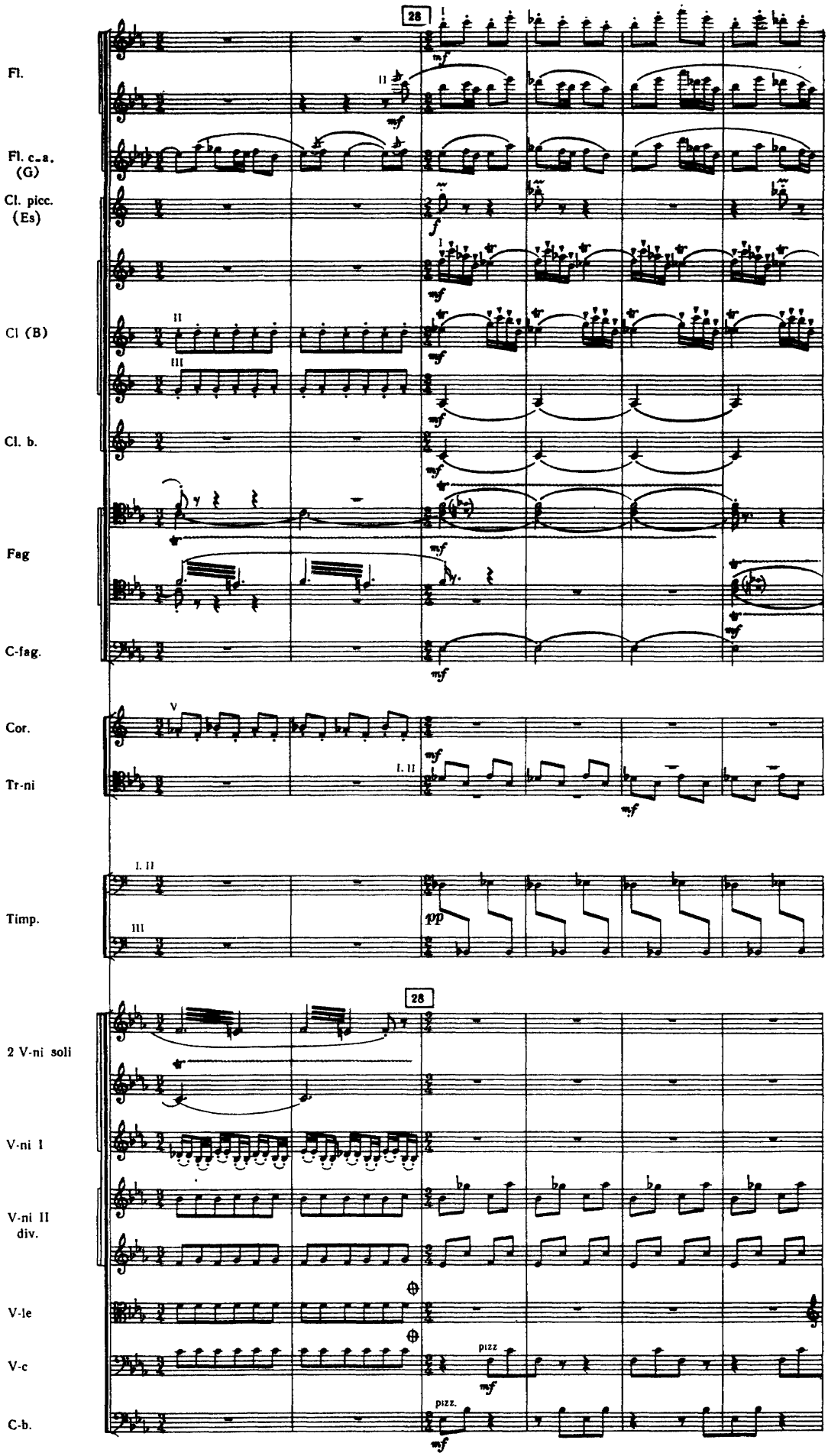
28
Fl.
Fl. c.-a. (G)
Cl. picc. (Es)
Cl (B)
Cl. b.
Fag
C-fag.
Cor.
Tr-ni
Timp.
28
2 V-ni soli
V-ni I
V-ni II div.
V-le
V-c
C-b.
pizz.
pizz.

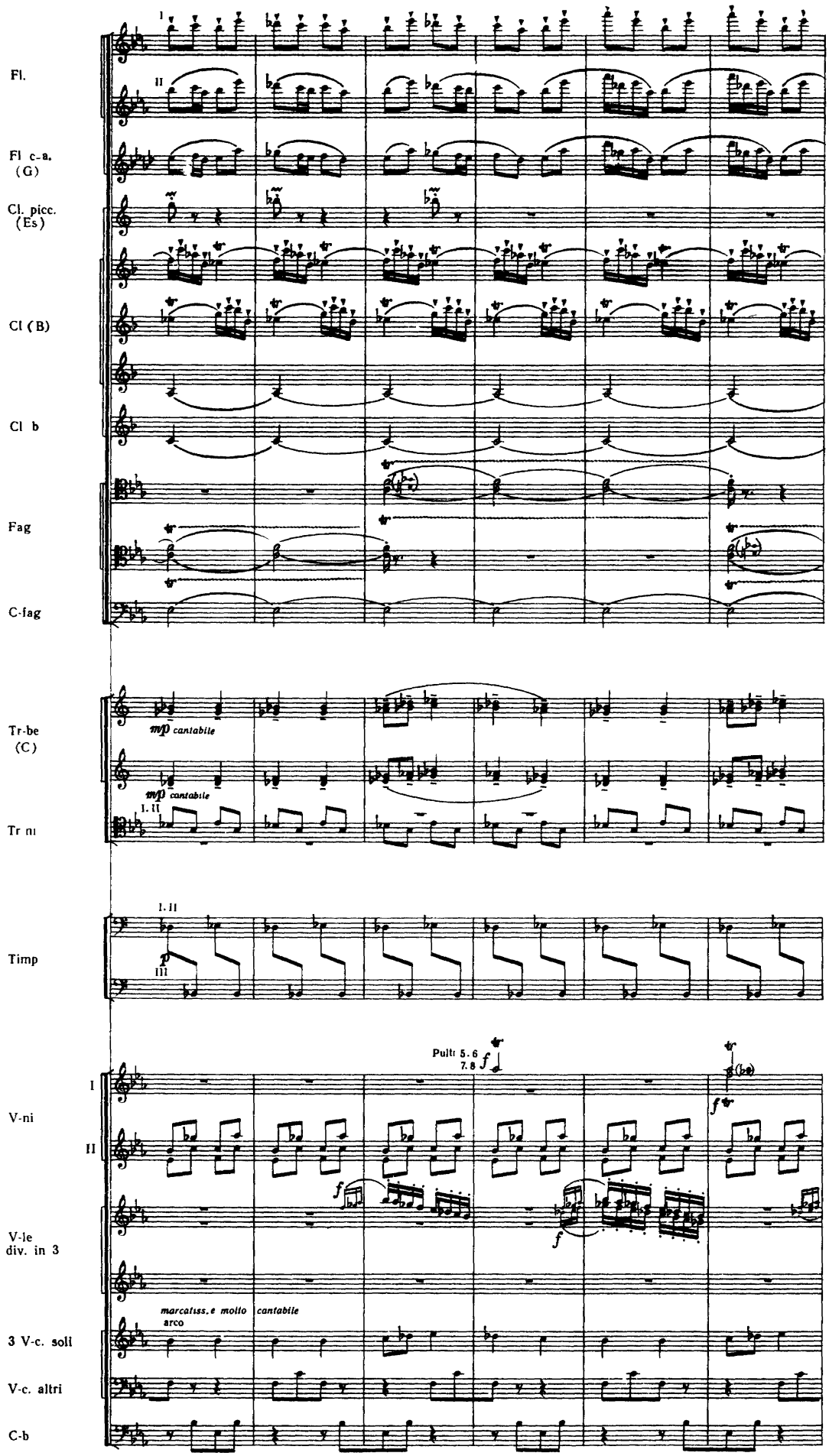
Fl.
Fl c-a. (G)
Cl. picc. (Es)
Cl (B)
Cl b
Fag
C-fag
Tr-be (C)
mp cantabile
Tr ni
1. II
Timp
III
Pulti 5. 6 7. 8
V-ni
I
II
V-le div. in 3
marcatiss. e molto cantabile
arco
3 V-c. soli
V-c. altri
C-b

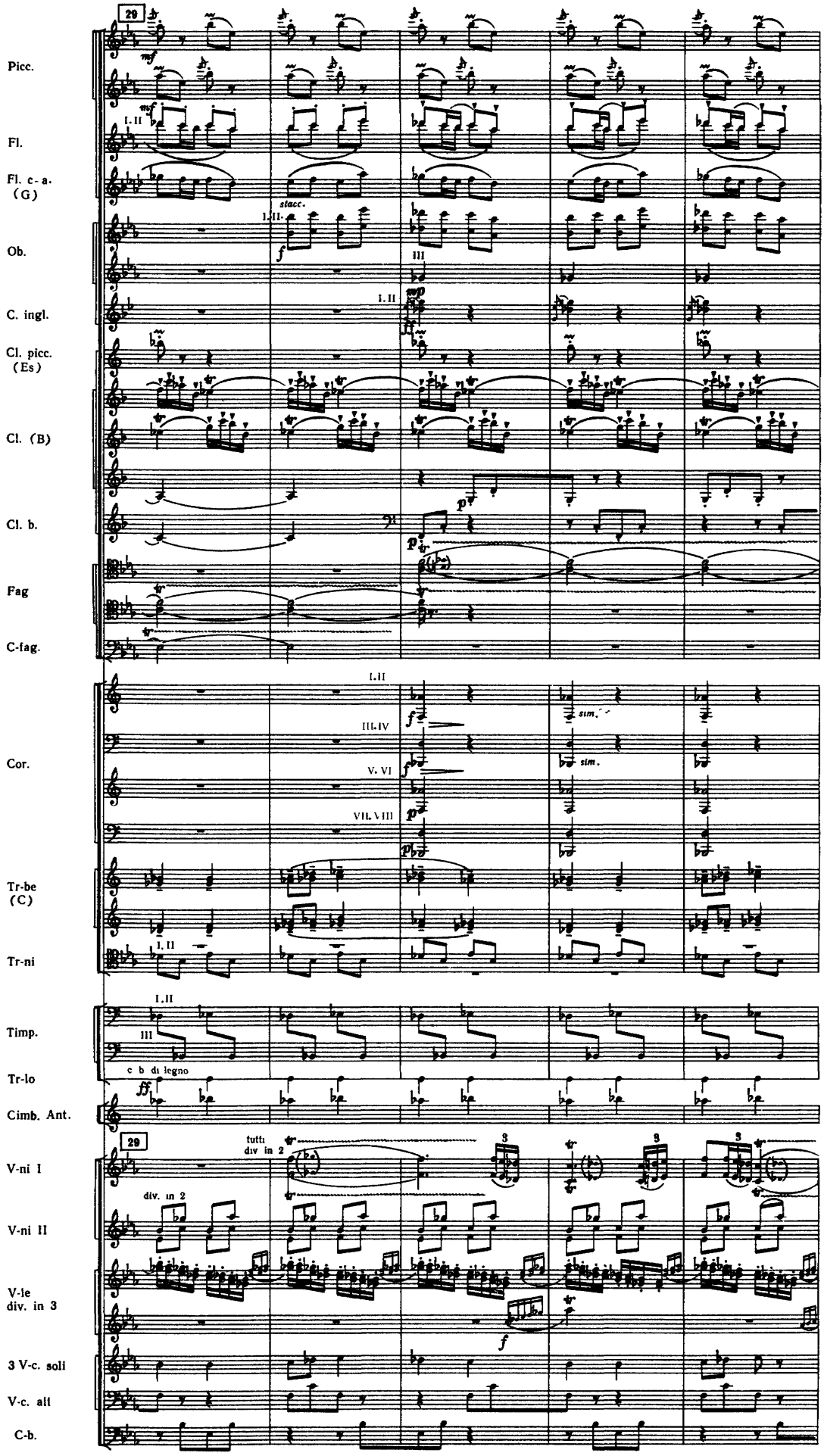
29
Picc.
Fl.
Fl. c- a. (G)
Ob.
C. ingl.
Cl. picc. (Es)
Cl. (B)
Cl. b.
Fag
C-fag.
Cor.
Tr-be (C)
Tr-ni
Timp.
Tr-lo
c b di legno
Cimb. Ant.
29
tutti
div in 2
V-ni I
div. in 2
V-ni II
V-le div. in 3
3 V-c. soli
V-c. all
C-b.

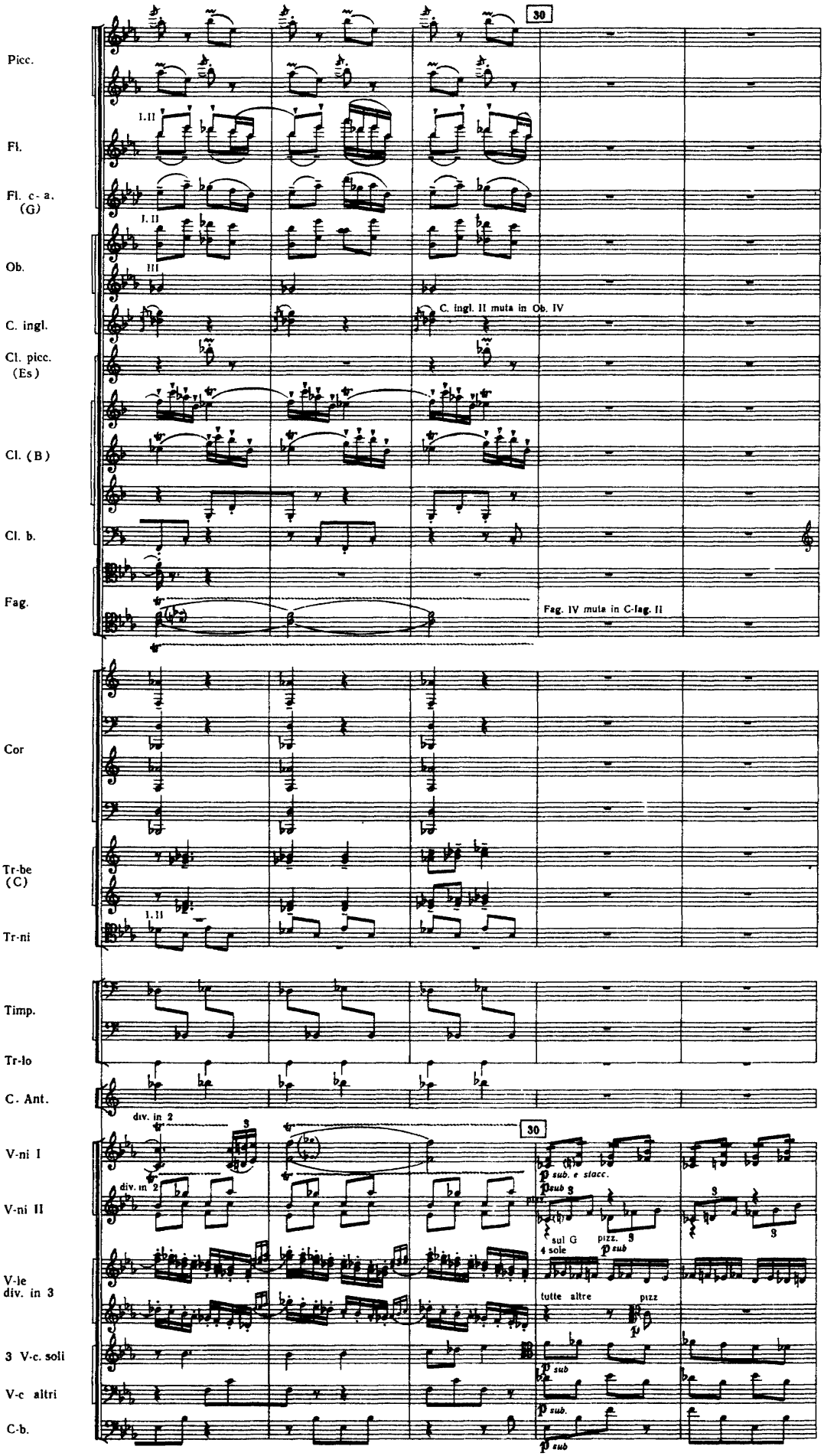
30
Picc.
Fl.
Fl. c- a. (G)
Ob.
C. ingl.
Cl. picc. (Es)
Cl. (B)
Cl. b.
Fag.
C. ingl. II muta in Ob. IV
Fag. IV muta in C-fag. II
Cor
Tr-be (C)
Tr-ni
Timp.
Tr-lo
C. Ant.
V-ni I
V-ni II
V-le div. in 3
3 V-c. soli
V-c altri
C-b.
div. in 2
sul G
4 sole
pizz.
tutte altre
pizz

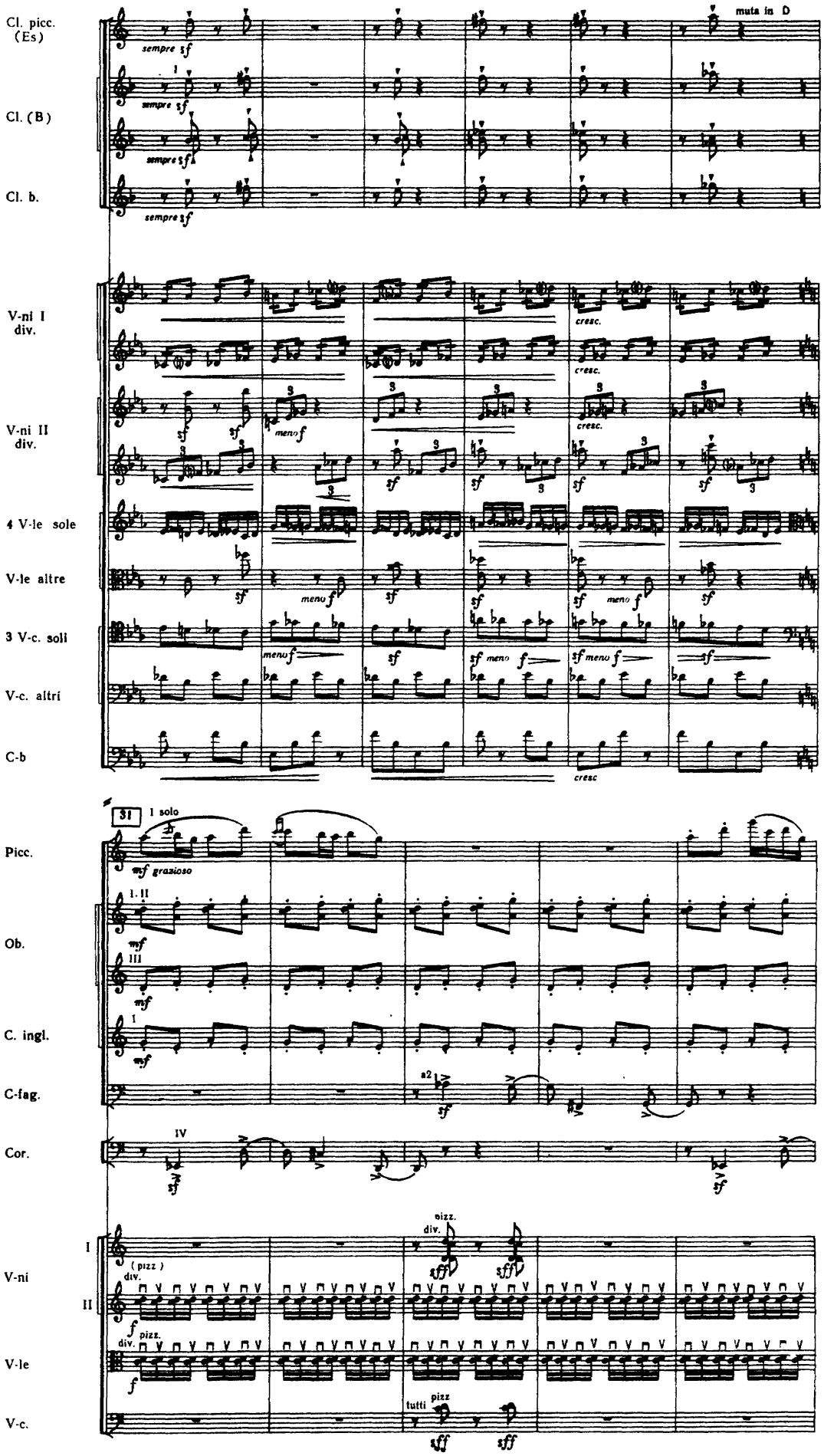
Cl. picc. (Es)
Cl. (B)
Cl. b.
muta in D
sempre sf
V-ni I div.
V-ni II div.
4 V-le sole
V-le altre
3 V-c. soli
V-c. altri
C-b
cresc.
meno f
31
1 solo
Picc.
Ob.
C. ingl.
C-fag.
Cor.
mf grazioso
a2
IV
V-ni
V-le
V-c.
(pizz)
div.
pizz.
tutti
sff

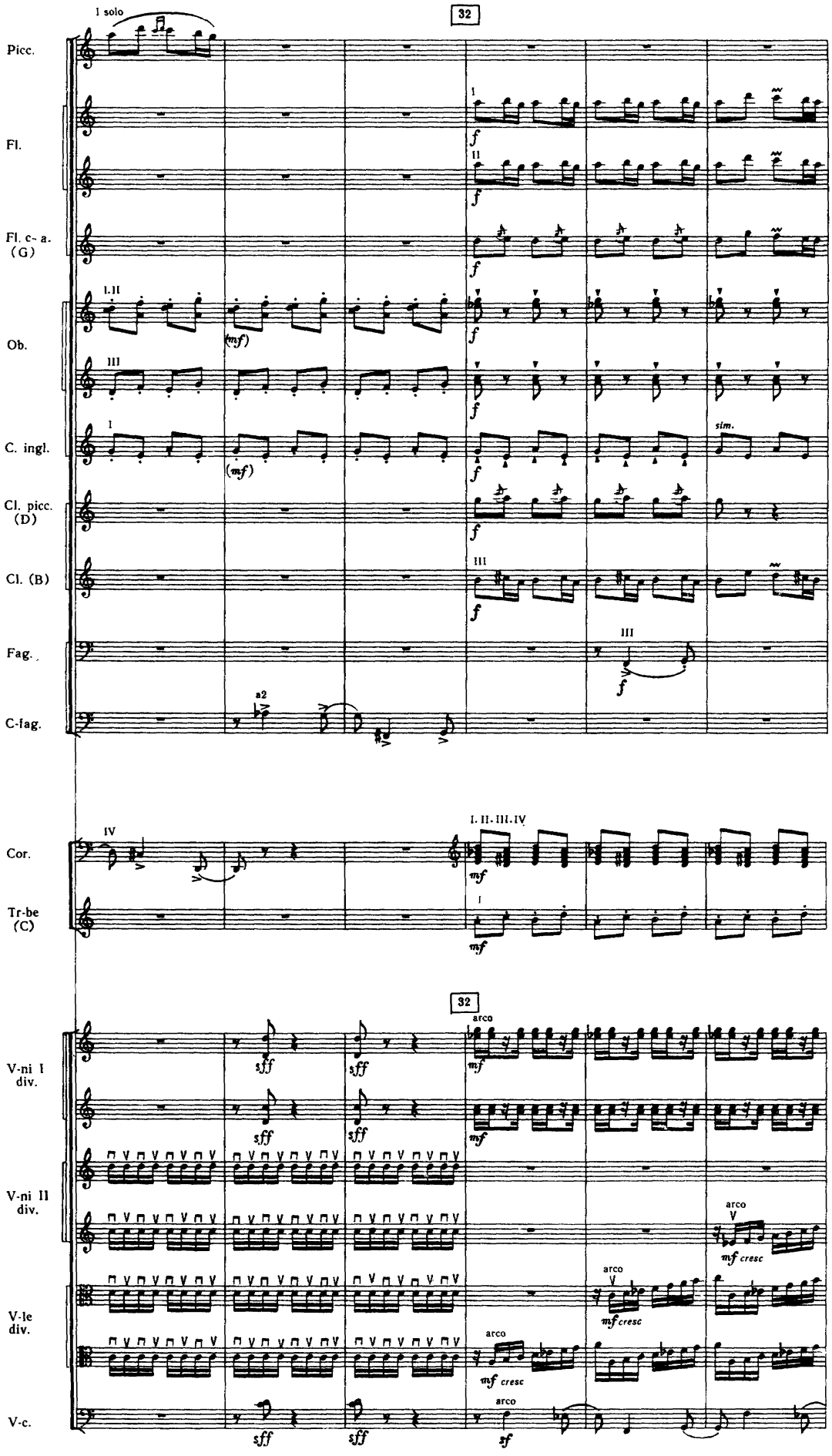
1 solo
32
Picc.
Fl.
Fl. c- a. (G)
Ob.
C. ingl.
Cl. picc. (D)
Cl. (B)
Fag.
C-fag.
Cor.
Tr-be (C)
V-ni I div.
V-ni II div.
V-le div.
V-c.
sim.
a2
I. II. III. IV
arco
cresc

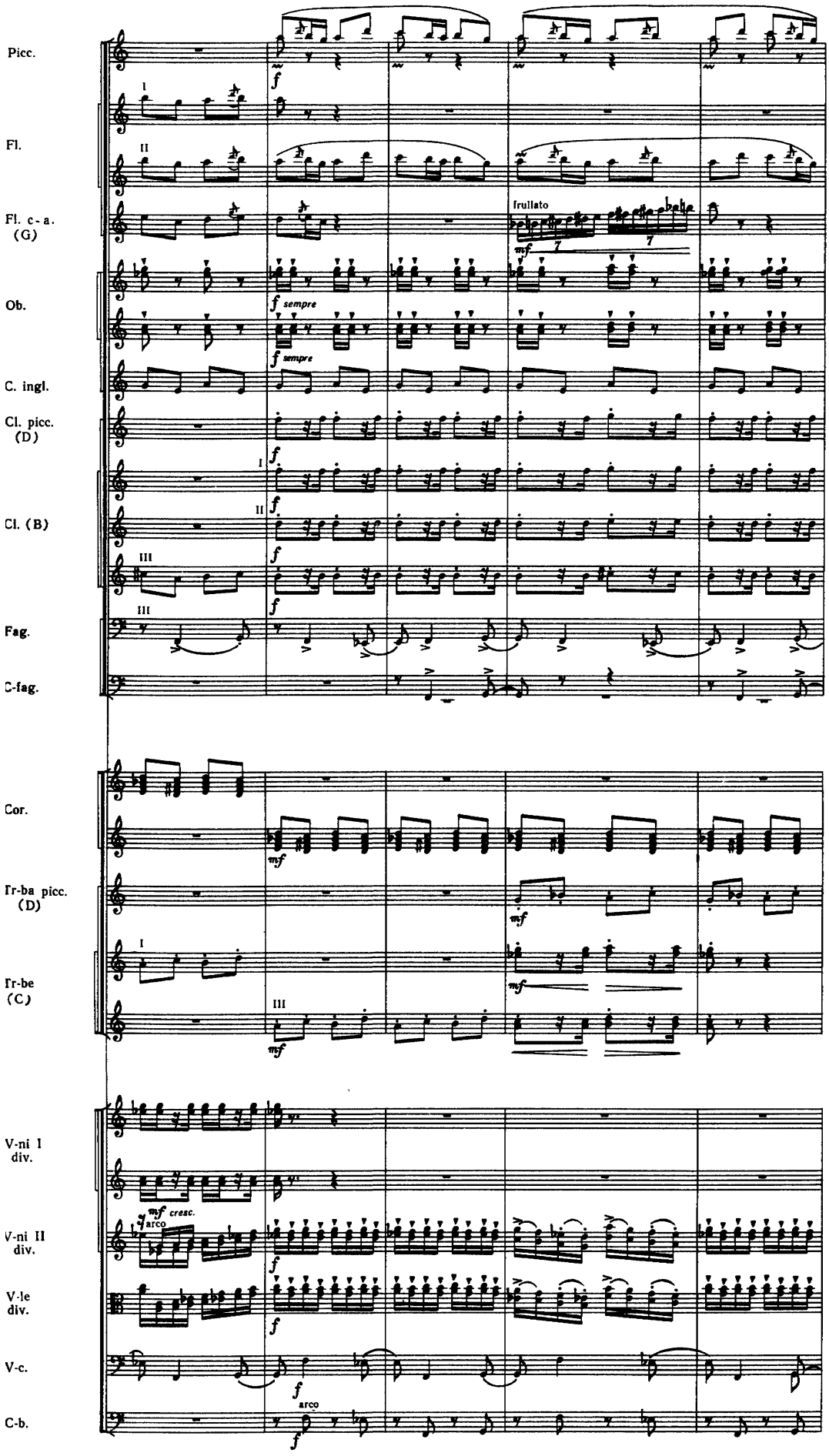
Picc.
Fl.
Fl. c-a. (G)
Ob.
C. ingl.
Cl. picc. (D)
Cl. (B)
Fag.
C-fag.
Cor.
Tr-ba picc. (D)
Tr-be (C)
V-ni I div.
V-ni II div.
V-le div.
V-c.
C-b.
frullato
sempre
arco
cresc.

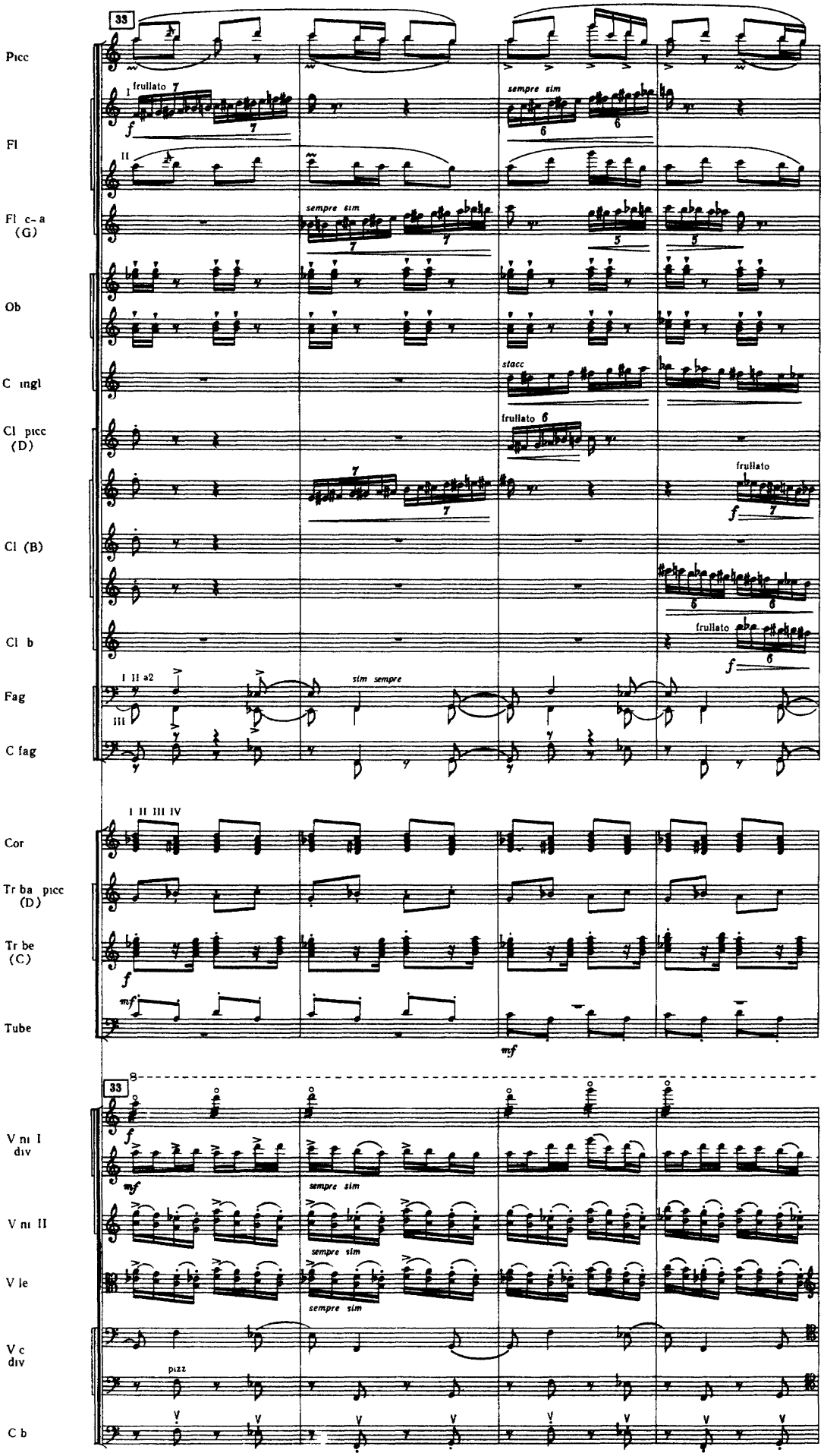
33
Picc
frullato
sempre sim
Fl
Fl c-a (G)
Ob
C ingl
stacc
Cl picc (D)
frullato
Cl (B)
Cl b
Fag
sim sempre
C fag
Cor
Tr ba picc (D)
Tr be (C)
Tube
33
V ni I div
V ni II
V le
V c div
pizz
C b

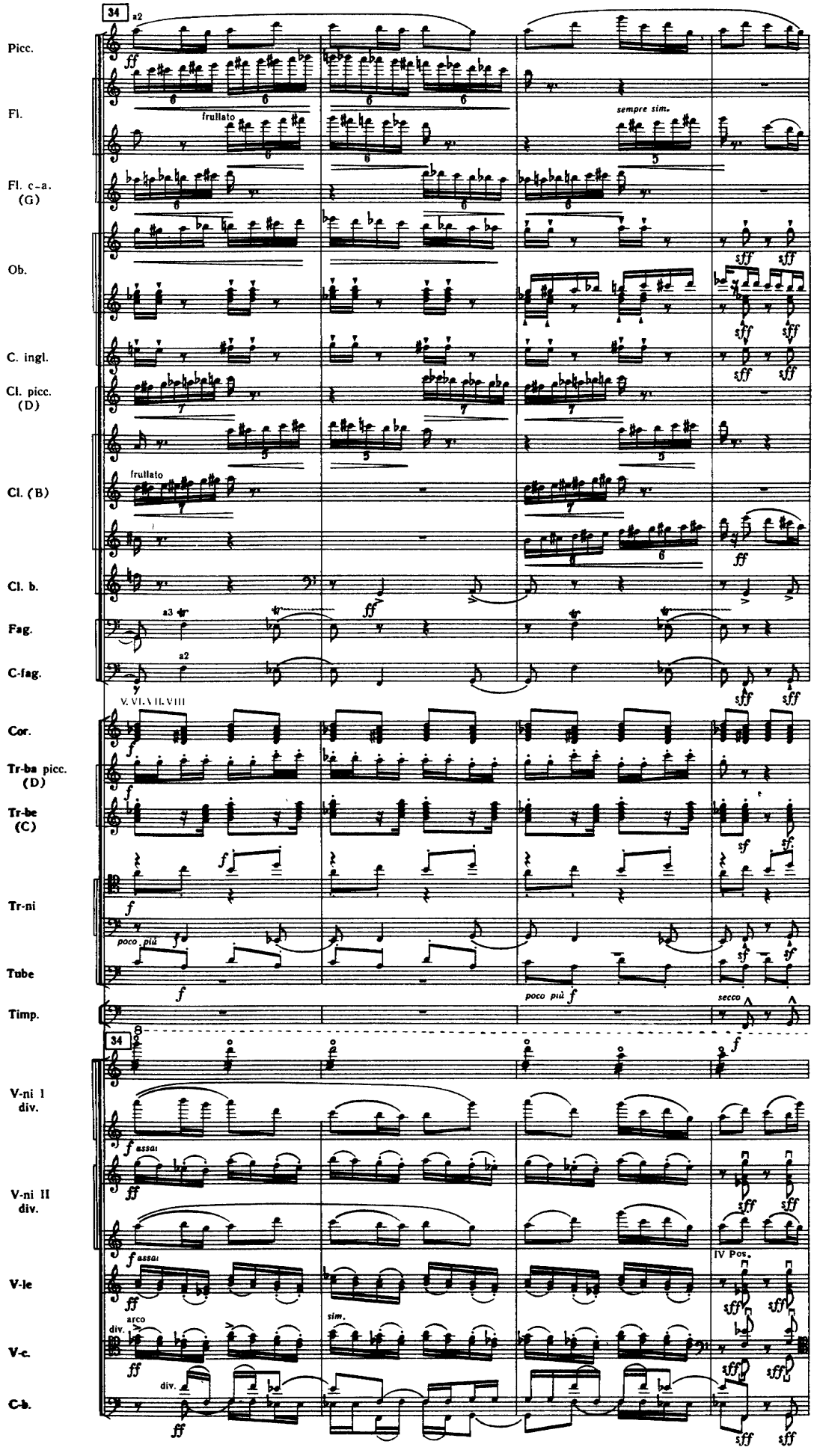
34
Picc.
Fl.
Fl. c-a. (G)
Ob.
C. ingl.
Cl. picc. (D)
Cl. (B)
Cl. b.
Fag.
C-fag.
Cor.
Tr-ba picc. (D)
Tr-be (C)
Tr-ni
Tube
Timp.
V-ni I div.
V-ni II div.
V-le
V-c.
C-b.
frullato
sempre sim.
V. VI. VII. VIII
poco più
secco
assai
IV Pos.
arco
div.
sim.

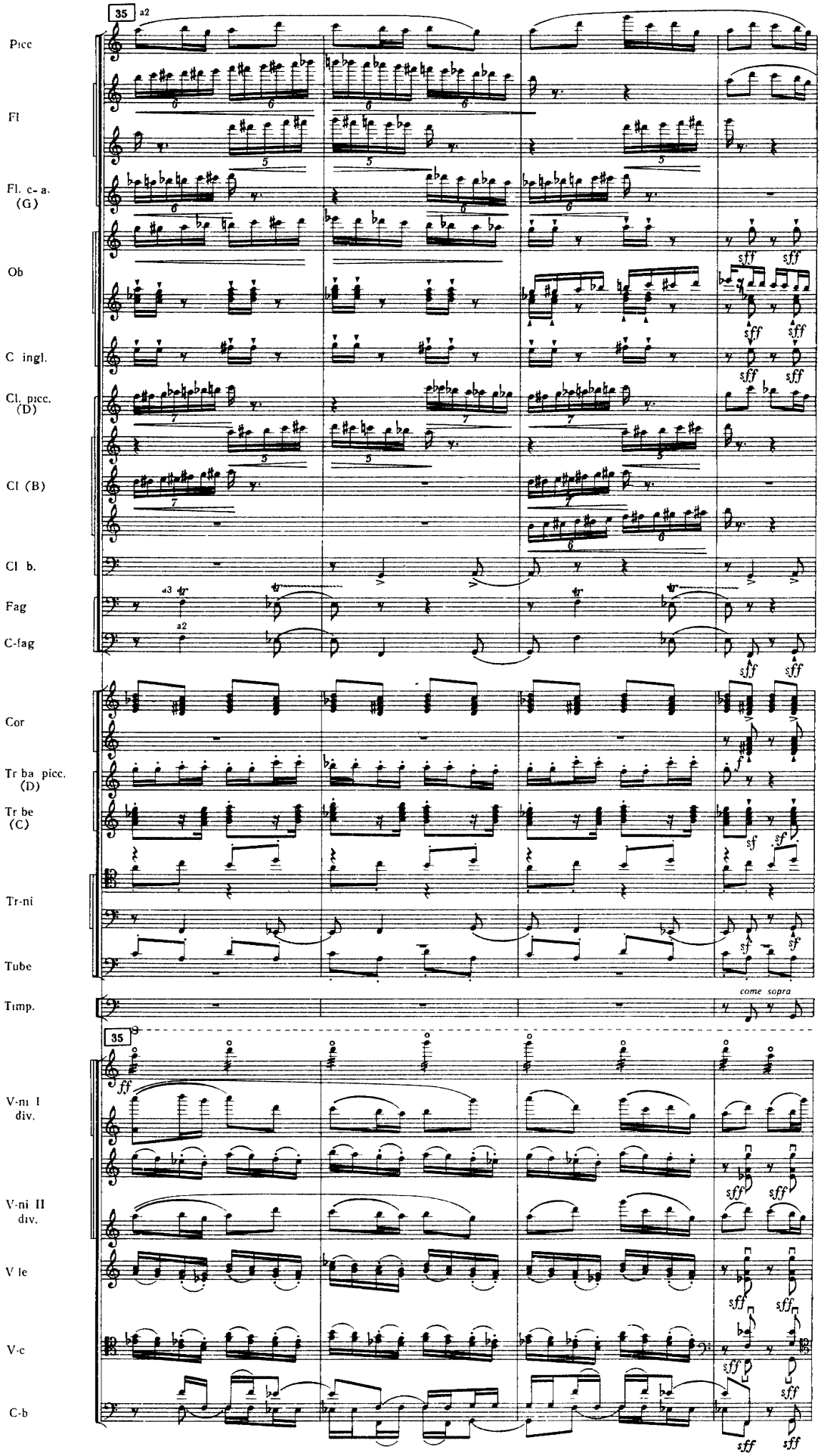
35
a2
Picc
Fl
Fl. c- a. (G)
Ob
C. ingl.
Cl. picc. (D)
Cl (B)
Cl b.
Fag
C-fag
Cor
Tr ba picc. (D)
Tr be (C)
Tr-ni
Tube
Timp.
come sopra
35
V-ni I div.
V-ni II div.
V le
V-c
C-b

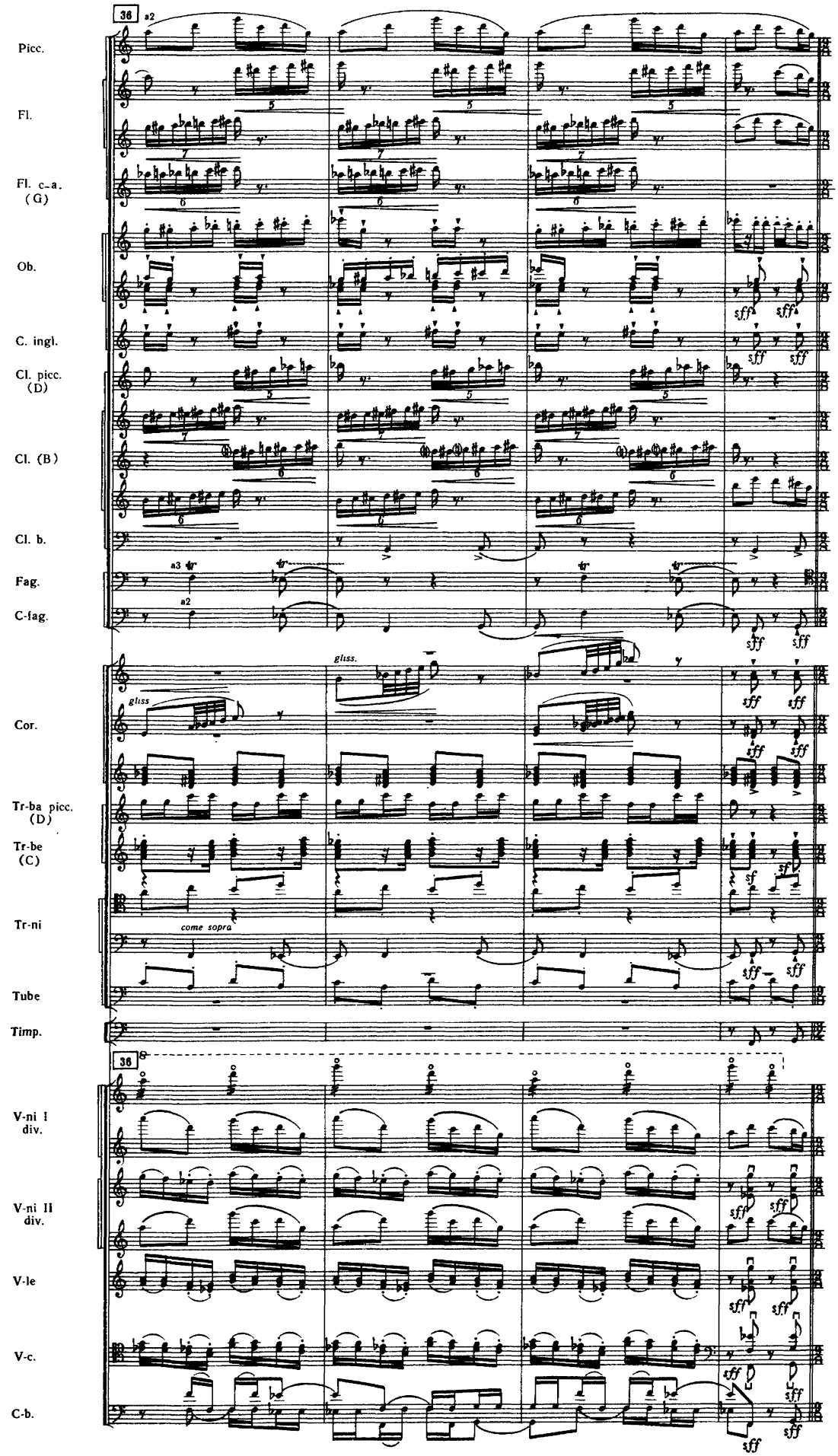
36
a2
Picc.
Fl.
Fl. c-a. (G)
Ob.
C. ingl.
Cl. picc. (D)
Cl. (B)
Cl. b.
a3
Fag.
a2
C-fag.
gliss.
Cor.
Tr-ba picc. (D)
Tr-be (C)
Tr-ni
come sopra
Tube
Timp.
36
V-ni I div.
V-ni II div.
V-le
V-c.
C-b.
sff
sf

ГРА ВИКРАДАННЯ

ИГРА УМЫКАНИЯ

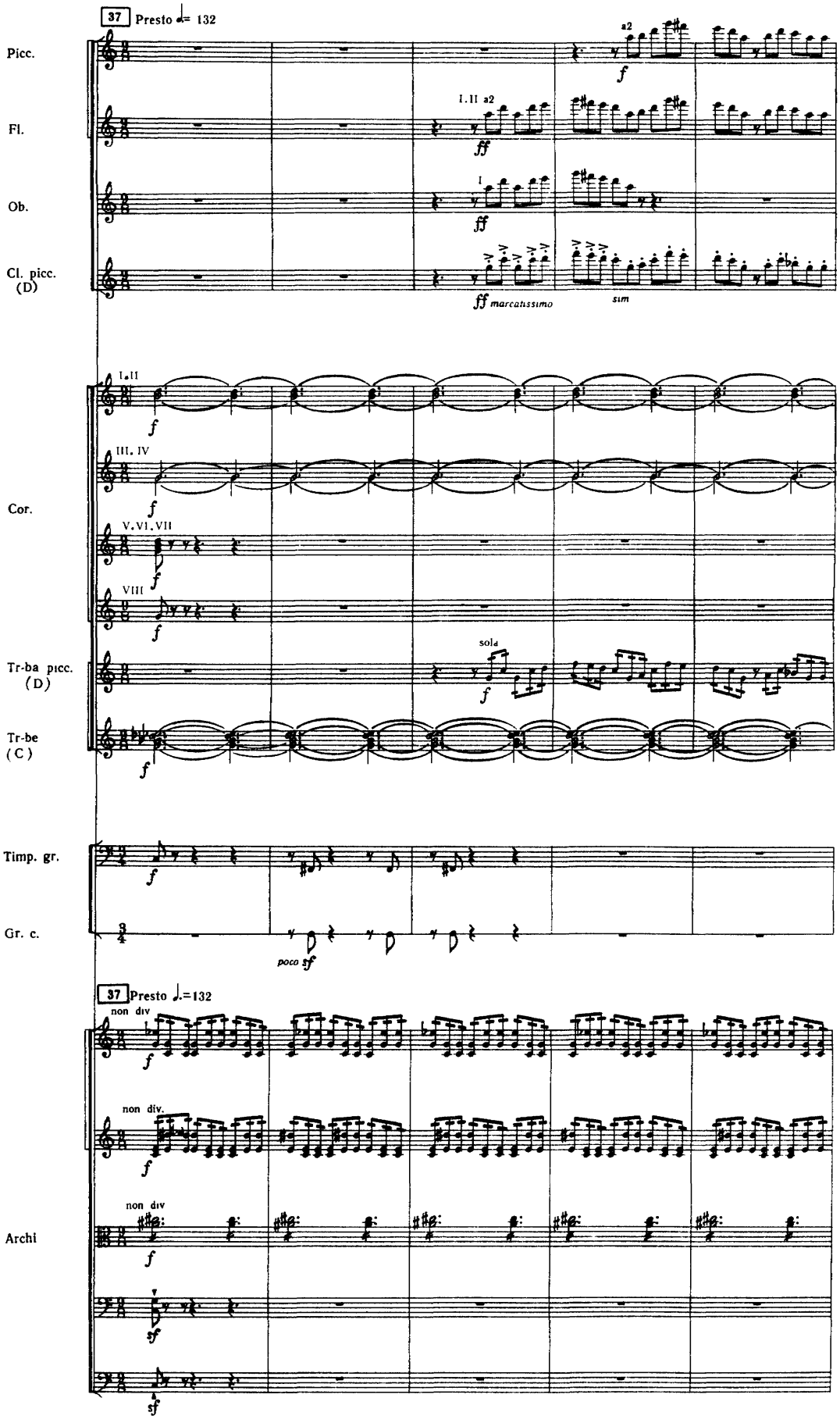

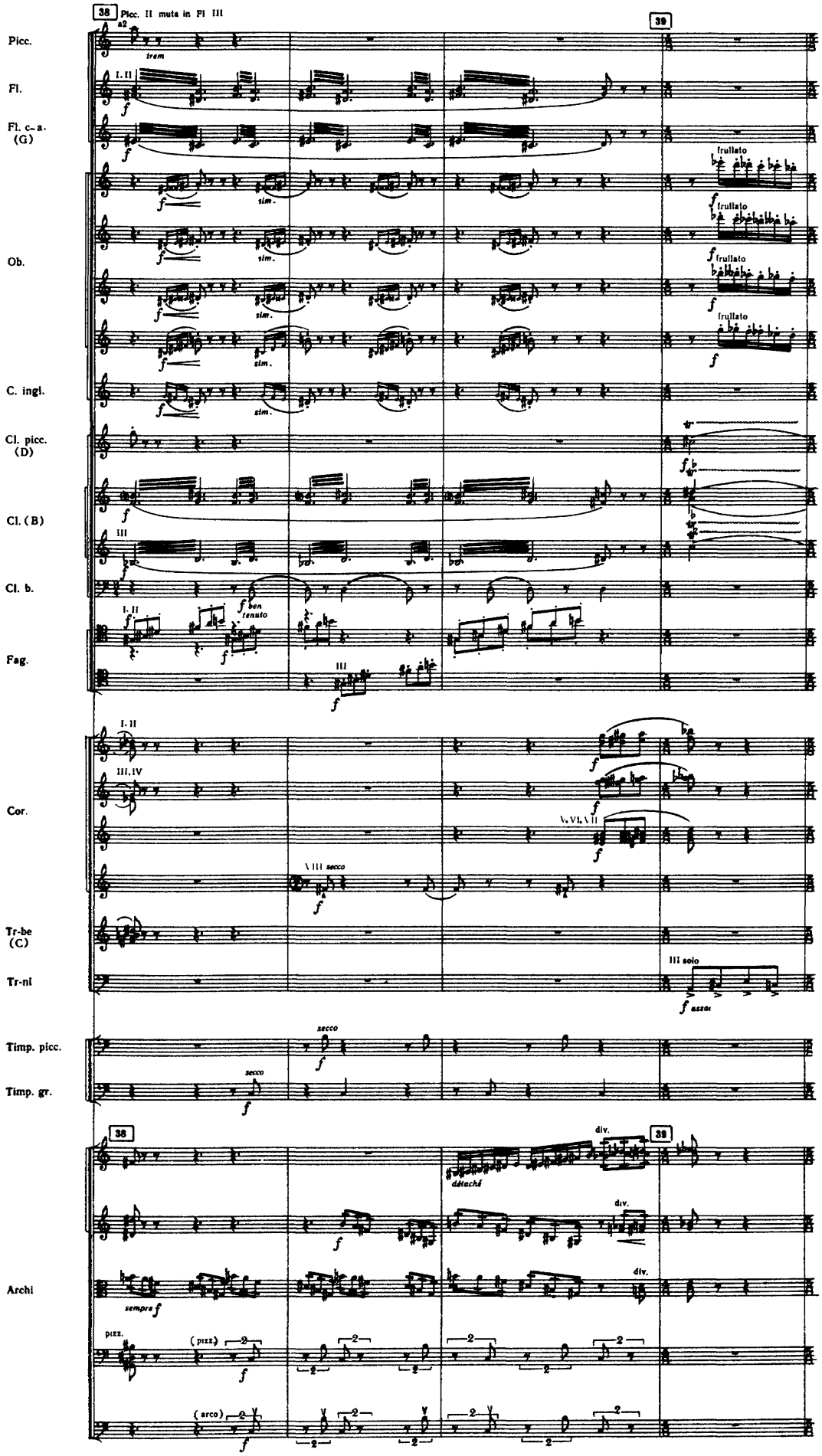
38
Picc. II muta in FI III
39
Picc.
Fl.
Fl. c-a. (G)
Ob.
C. ingl.
Cl. picc. (D)
Cl. (B)
Cl. b.
Fag.
Cor.
Tr-be (C)
Tr-ni
Timp. picc.
Timp. gr.
Archi
frullato
ben tenuto
III solo
secco
div.
sempre f
pizz.
arco

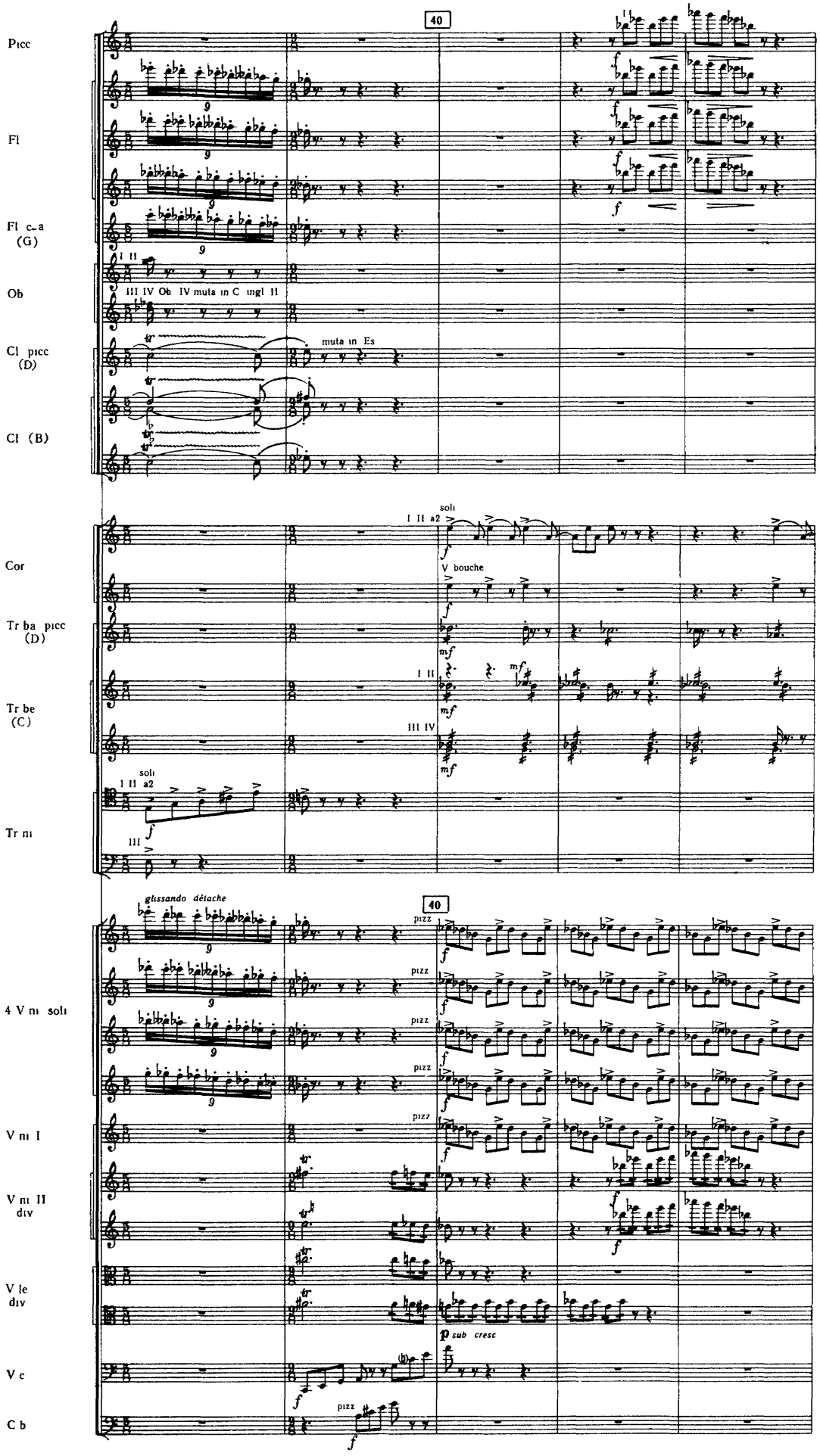
Picc
Fl
Fl c-a (G)
Ob
Cl picc (D)
Cl (B)
Cor
Tr ba picc (D)
Tr be (C)
Tr ni
4 V ni soli
V ni I
V ni II div
V le div
V c
C b
40
muta in Es
soli
V bouche
glissando détache
pizz
sub cresc

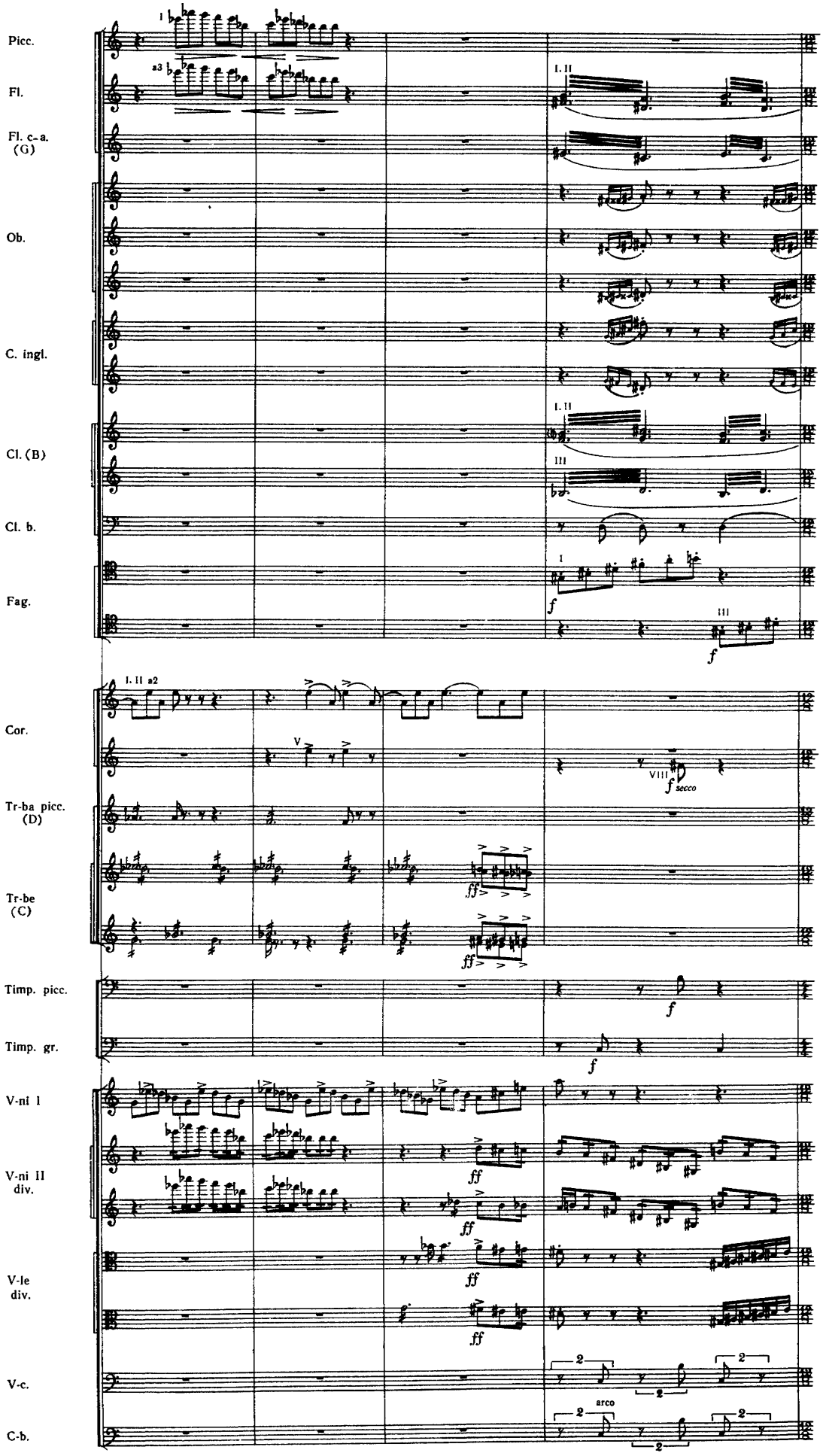
Picc.
Fl.
Fl. c-a. (G)
Ob.
C. ingl.
Cl. (B)
Cl. b.
Fag.
Cor.
Tr-ba picc. (D)
Tr-be (C)
Timp. picc.
Timp. gr.
V-ni I
V-ni II div.
V-le div.
V-c.
C-b.
arco

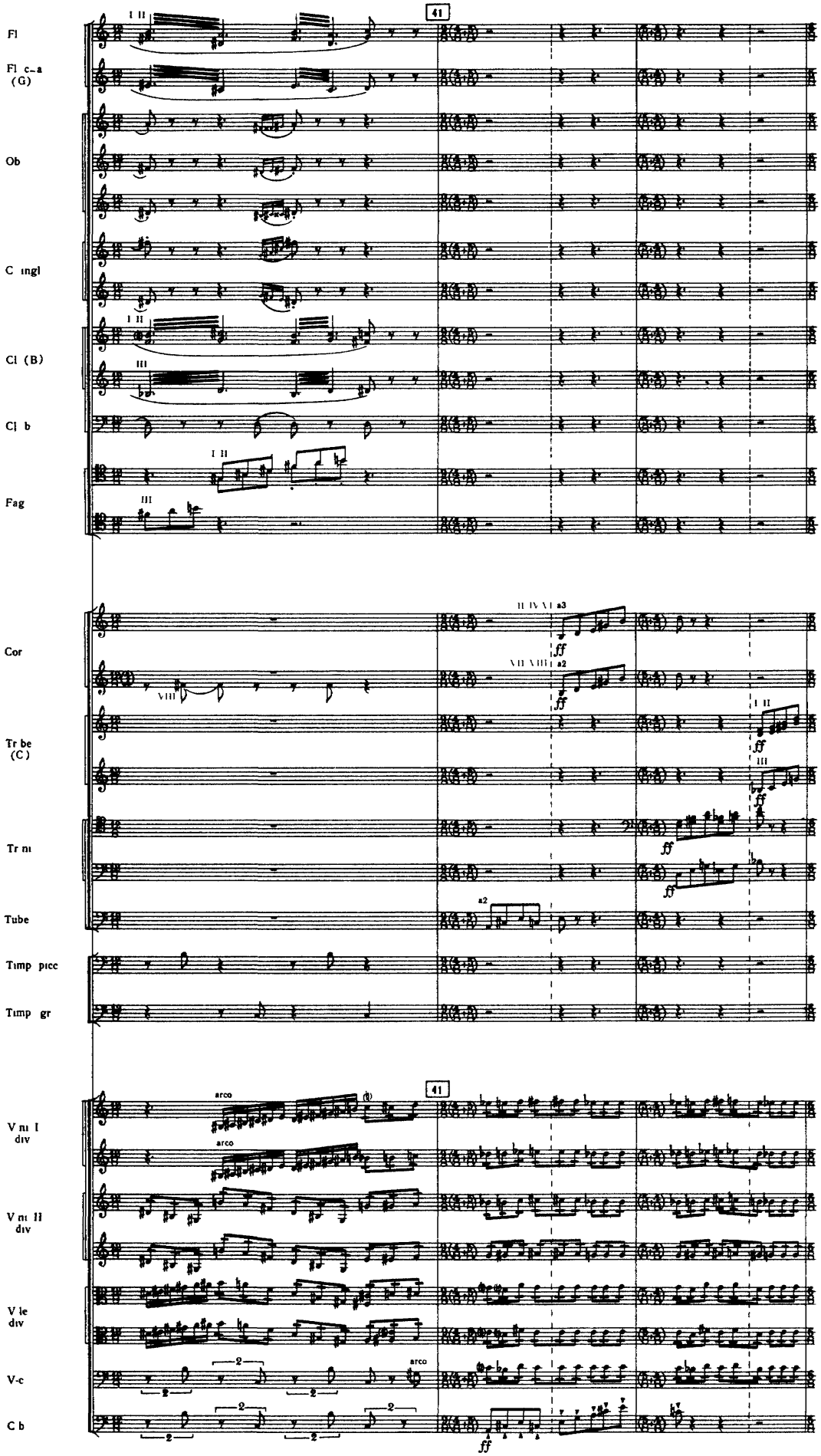
Fl
Fl c-a (G)
Ob
C ingl
Cl (B)
Cl b
Fag
Cor
Tr be (C)
Tr ni
Tube
Timp picc
Timp gr
V ni I div
V ni II div
V le div
V-c
C b
41
arco
ff

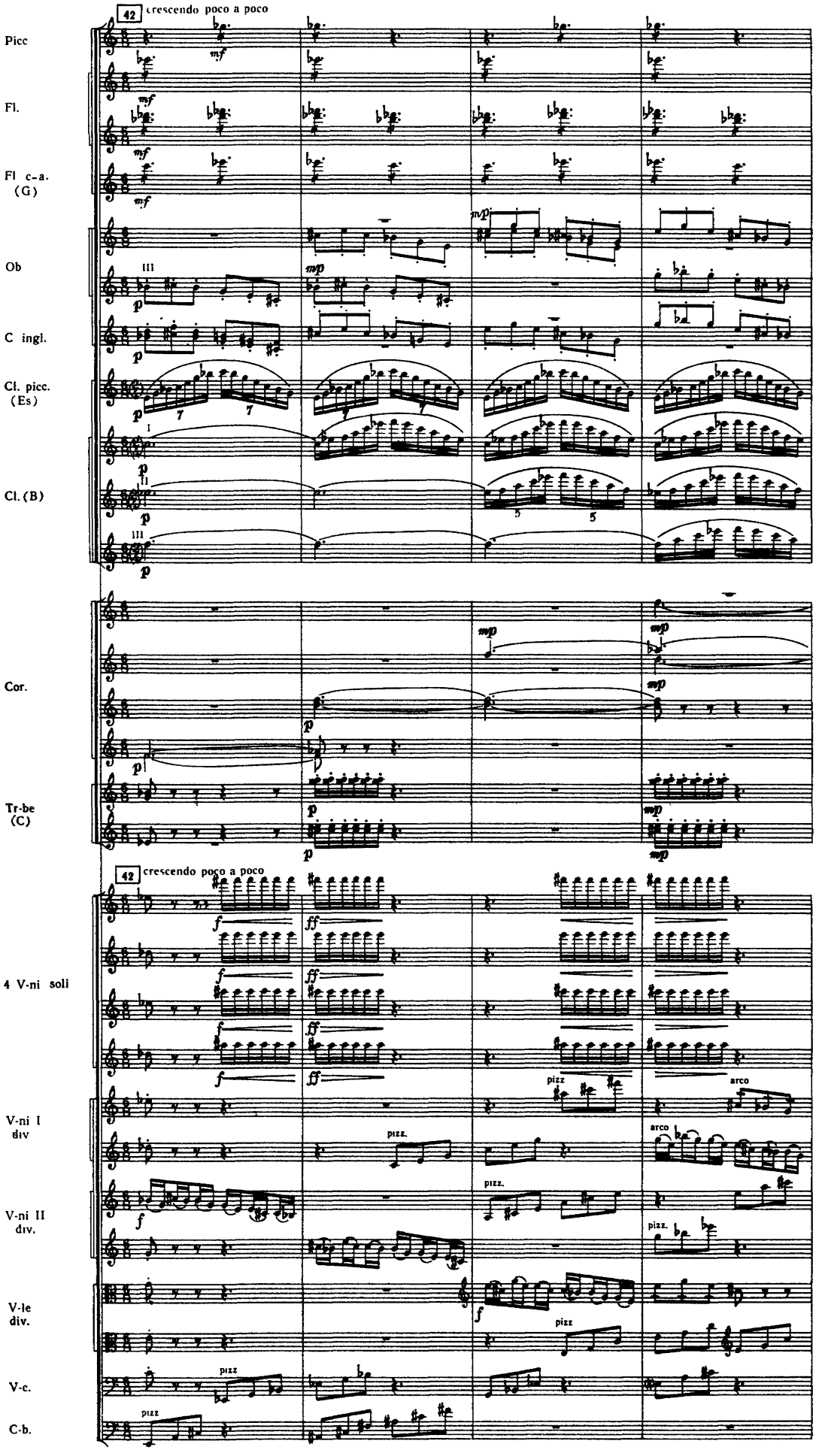
42 crescendo poco a poco
Picc
Fl.
Fl c-a. (G)
Ob
C ingl.
Cl. picc. (Es)
Cl. (B)
Cor.
Tr-be (C)
42 crescendo poco a poco
4 V-ni soli
V-ni I div
V-ni II div.
V-le div.
V-c.
C-b.
pizz.
arco

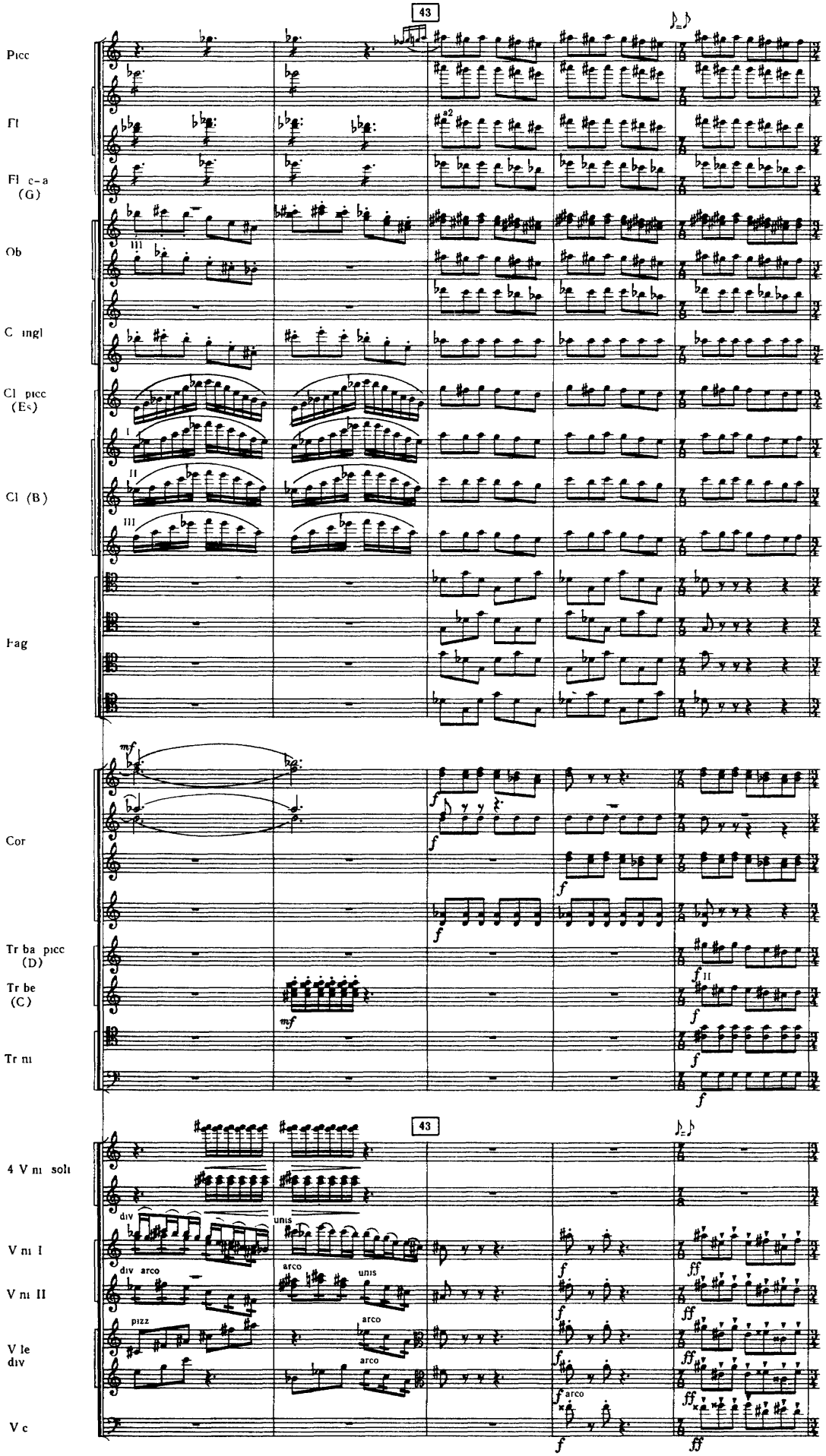
43
Picc
Fl
Fl c-a (G)
Ob
C ingl
Cl picc (Es)
Cl (B)
Fag
Cor
Tr ba picc (D)
Tr be (C)
Tr ni
43
4 V ni soli
div
unis
V ni I
div arco
arco
unis
V ni II
pizz
arco
V le div
arco
V c
arco

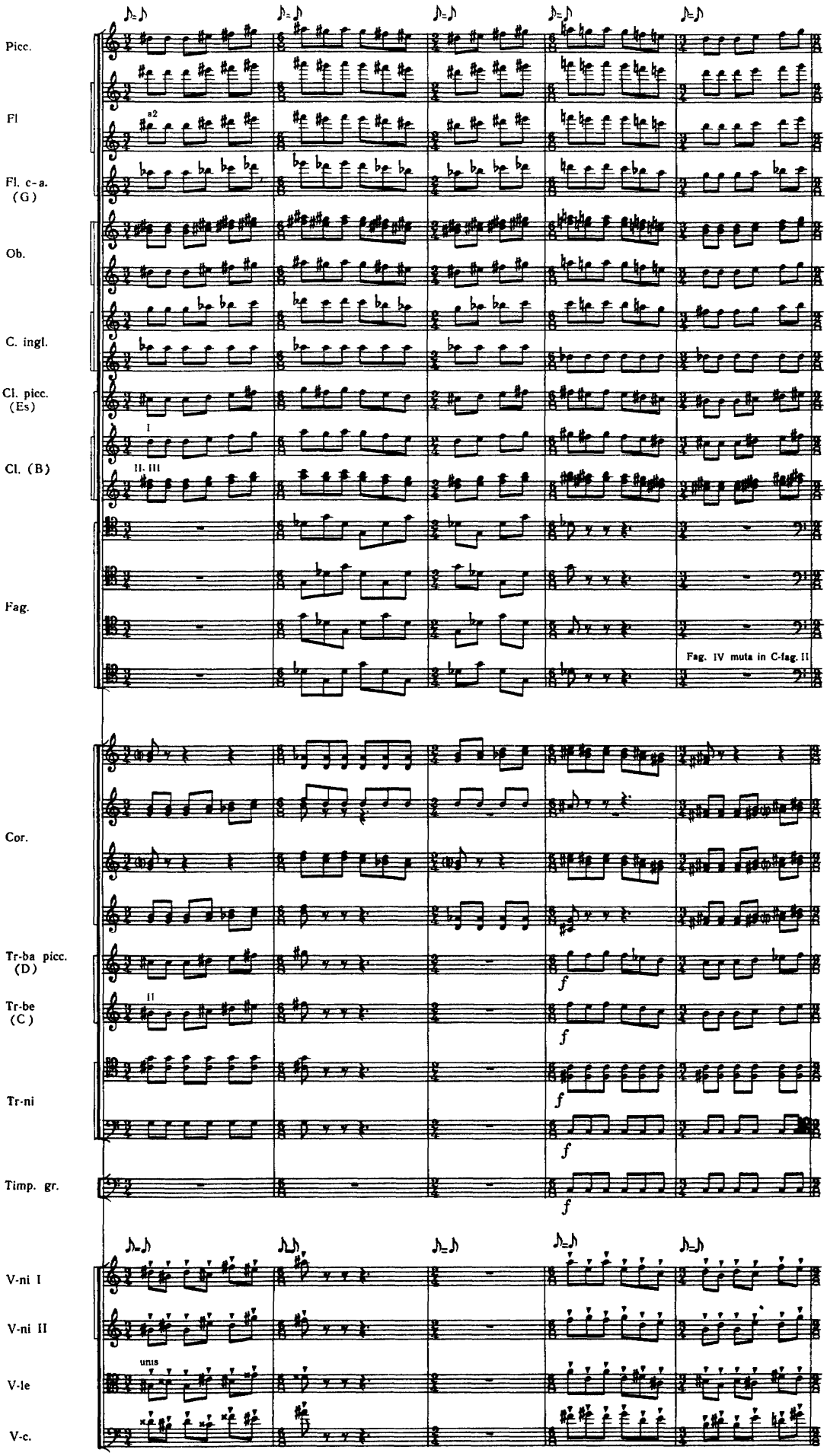
Picc.
Fl
a2
Fl. c-a. (G)
Ob.
C. ingl.
Cl. picc. (Es)
I
Cl. (B)
II. III
Fag.
Fag. IV muta in C-fag. II
Cor.
Tr-ba picc. (D)
Tr-be (C)
II
Tr-ni
Timp. gr.
f
V-ni I
V-ni II
V-le
unis
V-c.

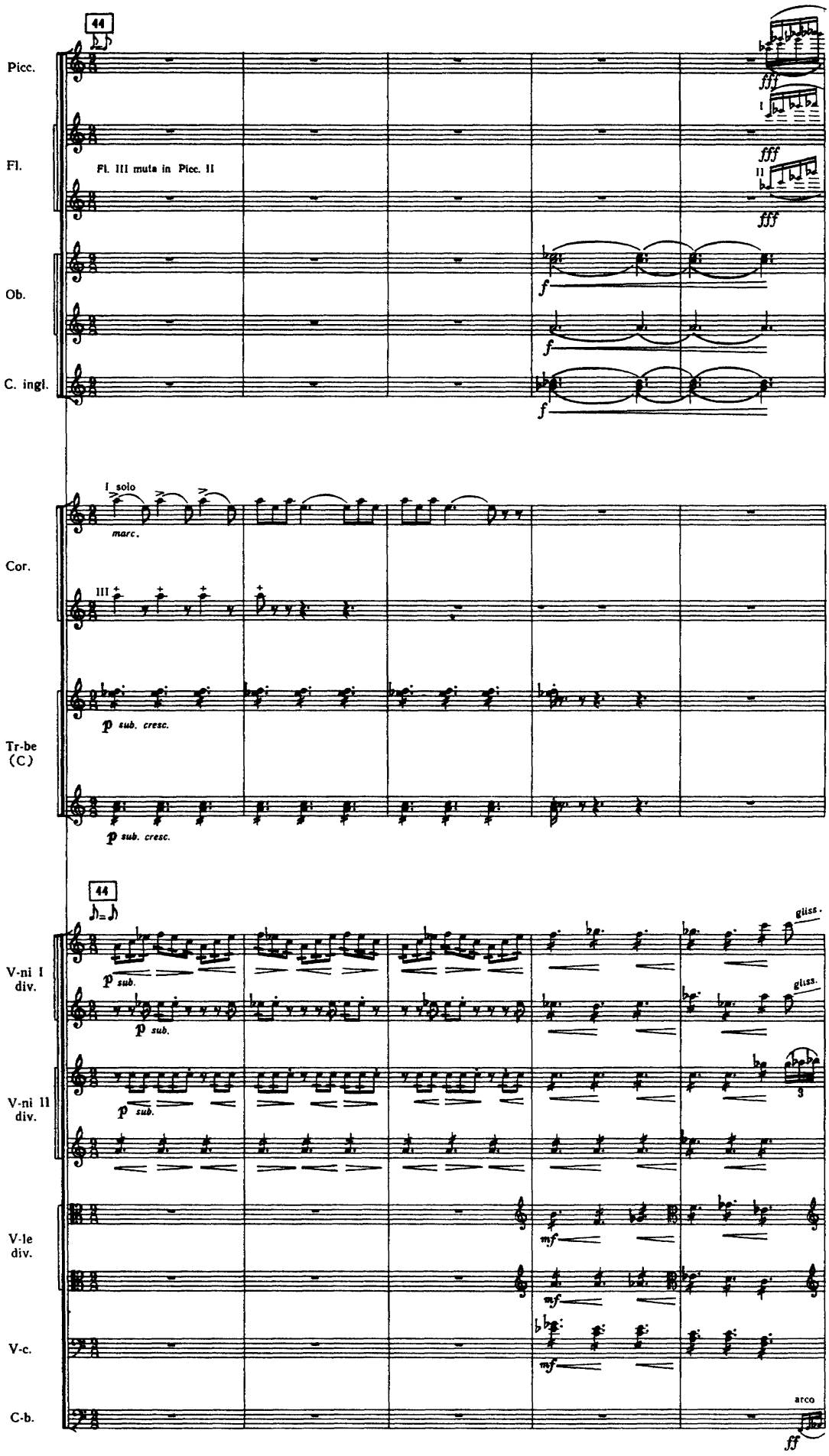
44
Picc.
Fl.
Fl. III muta in Picc. II
Ob.
C. ingl.
I solo
marc.
Cor.
III
Tr-be (C)
sub. cresc.
44
V-ni I div.
V-ni II div.
V-le div.
V-c.
C-b.
sub.
gliss.
arco
fff
f
mf
ff

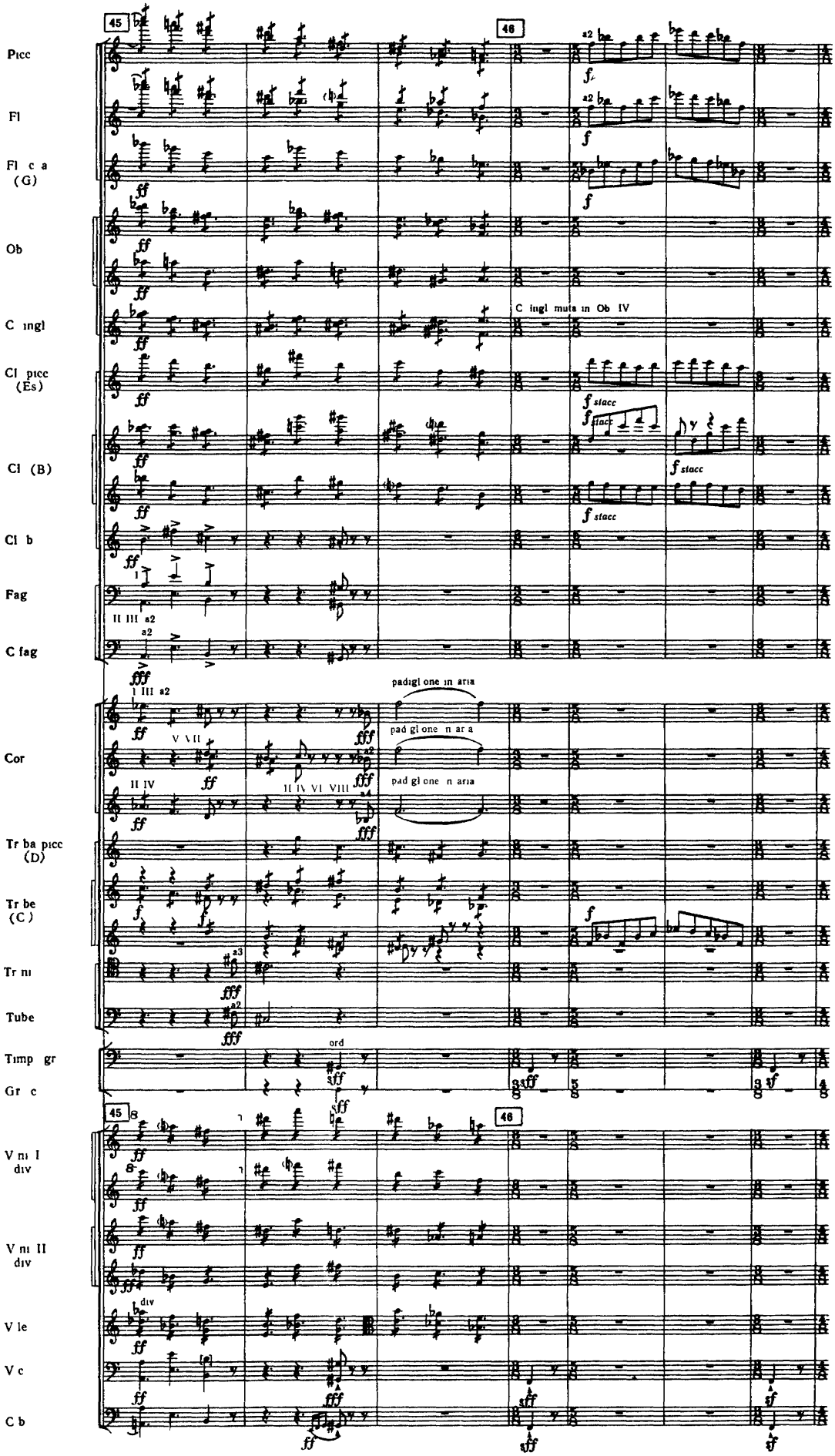
45
46
Picc
Fl
Fl c a (G)
Ob
C ingl
Cl picc (Es)
Cl (B)
Cl b
Fag
C fag
Cor
Tr ba picc (D)
Tr be (C)
Tr ni
Tube
Timp gr
Gr c
V ni I div
V ni II div
V le
V c
C b
C ingl muta in Ob IV
padigl one in aria
pad gl one n ar a
pad gl one n aria
ord

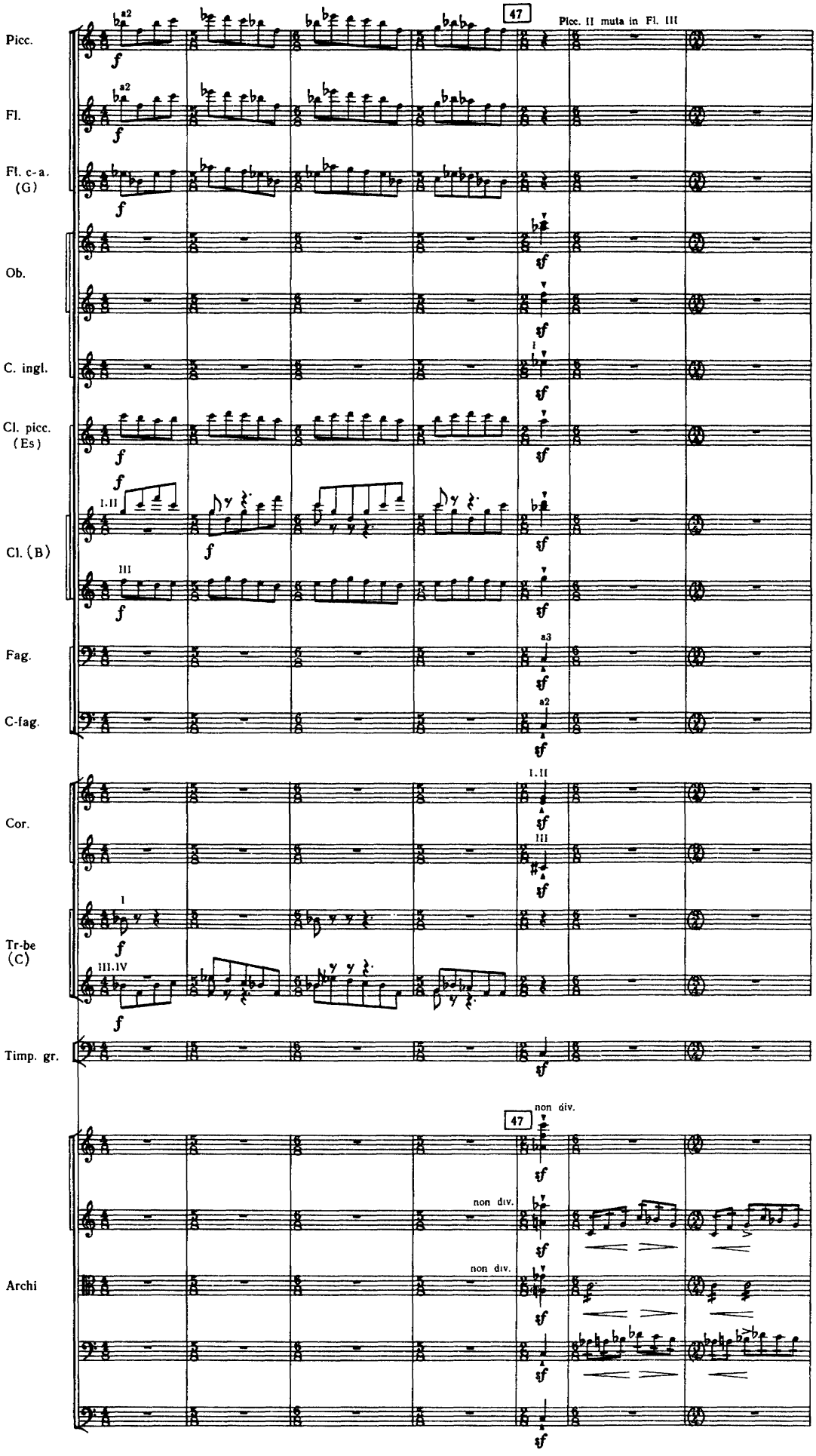
47
Picc. II muta in Fl. III
Picc.
Fl.
Fl. c-a. (G)
Ob.
C. ingl.
Cl. picc. (Es)
Cl. (B)
Fag.
C-fag.
Cor.
Tr-be (C)
Timp. gr.
Archi
non div.

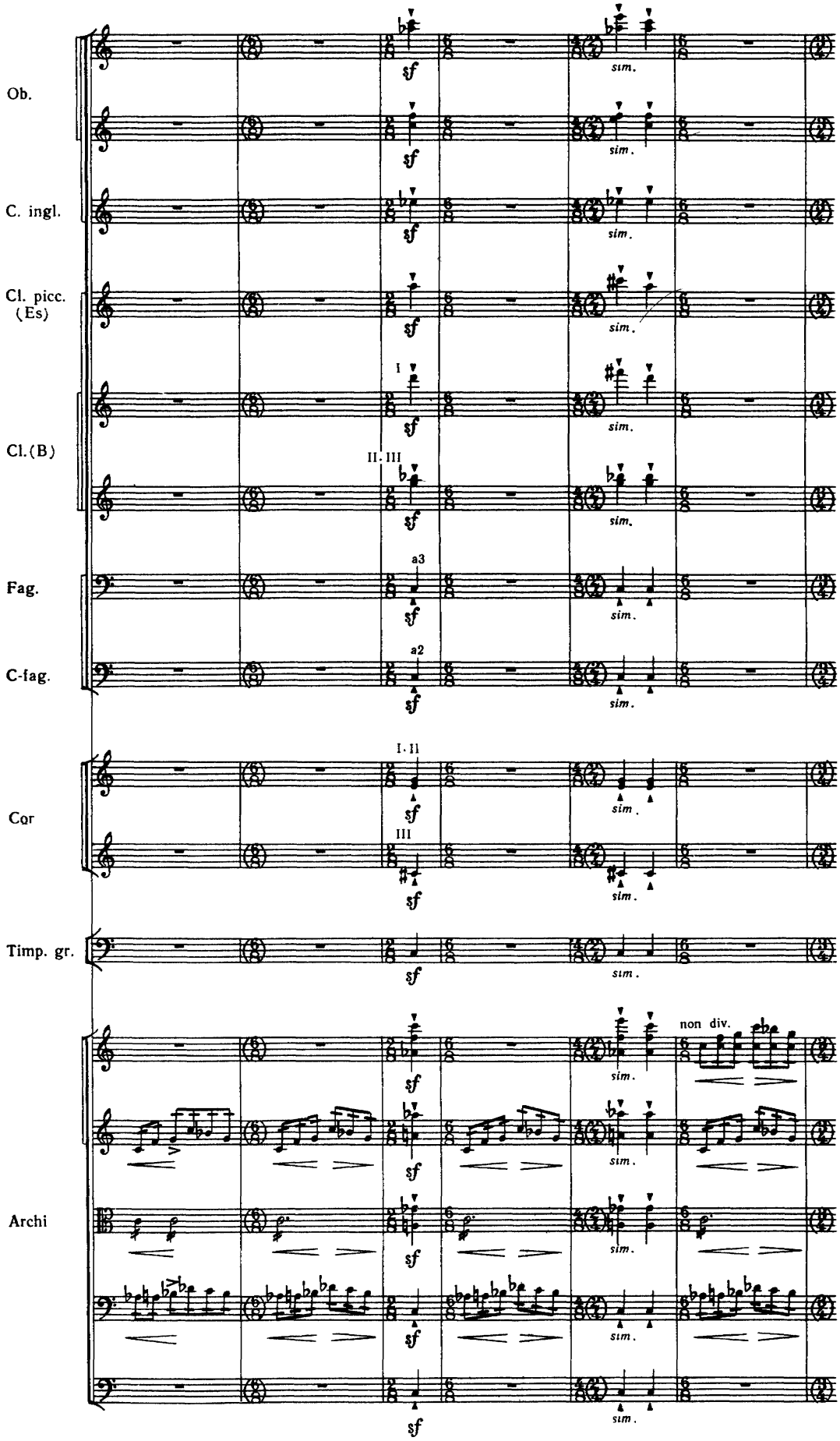
Ob.
C. ingl.
Cl. picc. (Es)
Cl. (B)
Fag.
C-fag.
Cor
Timp. gr.
Archi
sf
sim.
I
II. III
a3
a2
I. II
III
non div.

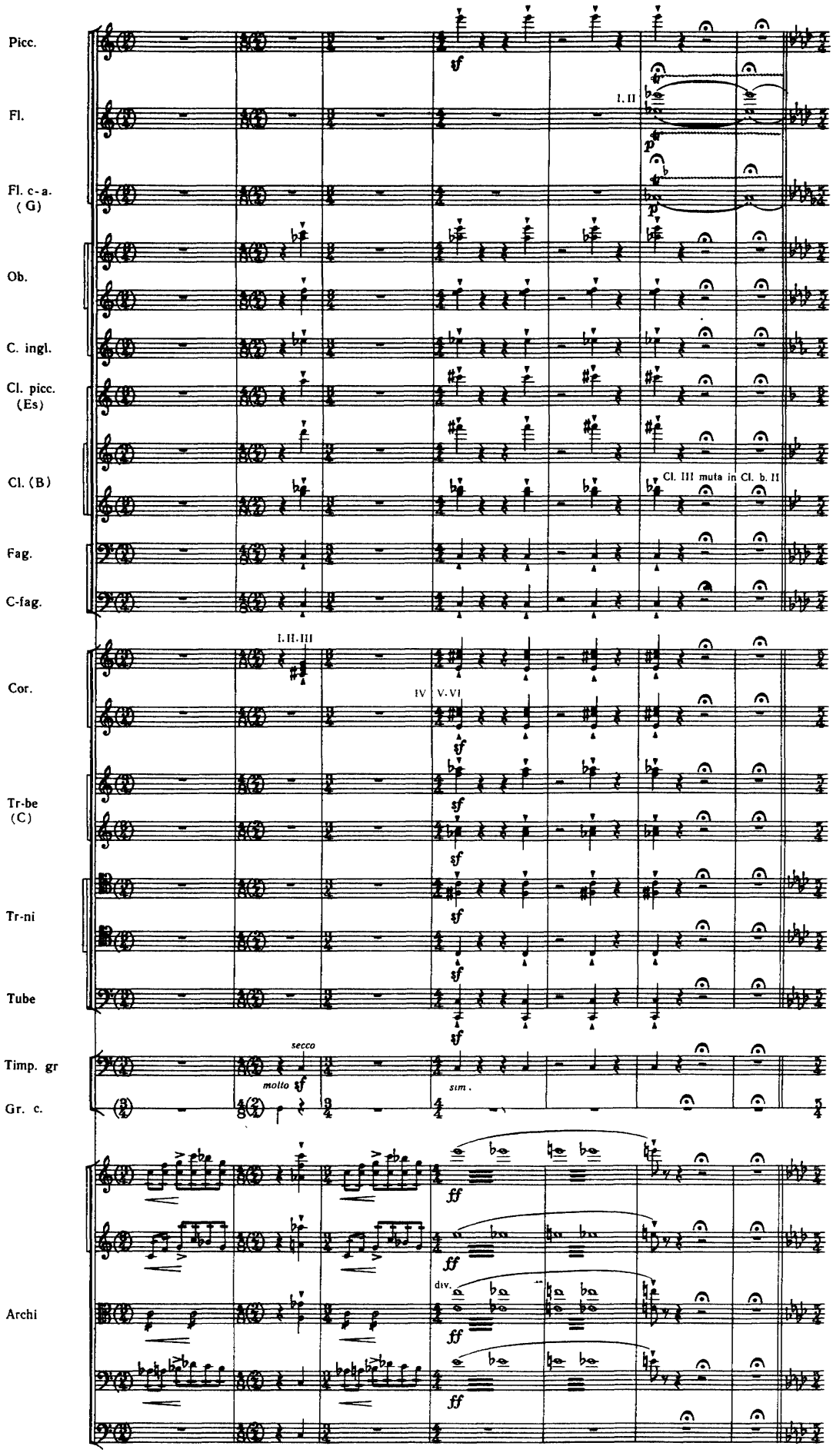
Picc.
Fl.
Fl. c-a. (G)
Ob.
C. ingl.
Cl. picc. (Es)
Cl. (B)
Fag.
C-fag.
Cor.
Tr-be (C)
Tr-ni
Tube
Timp. gr
Gr. c.
Archi
I, II
Cl. III muta in Cl. b. II
I. II. III
IV V. VI
secco
molto sf
sim.
div.

ВЕСНЯНІ ХОРОВОДИ ВЕШНИЕ ХОРОВОДЫ

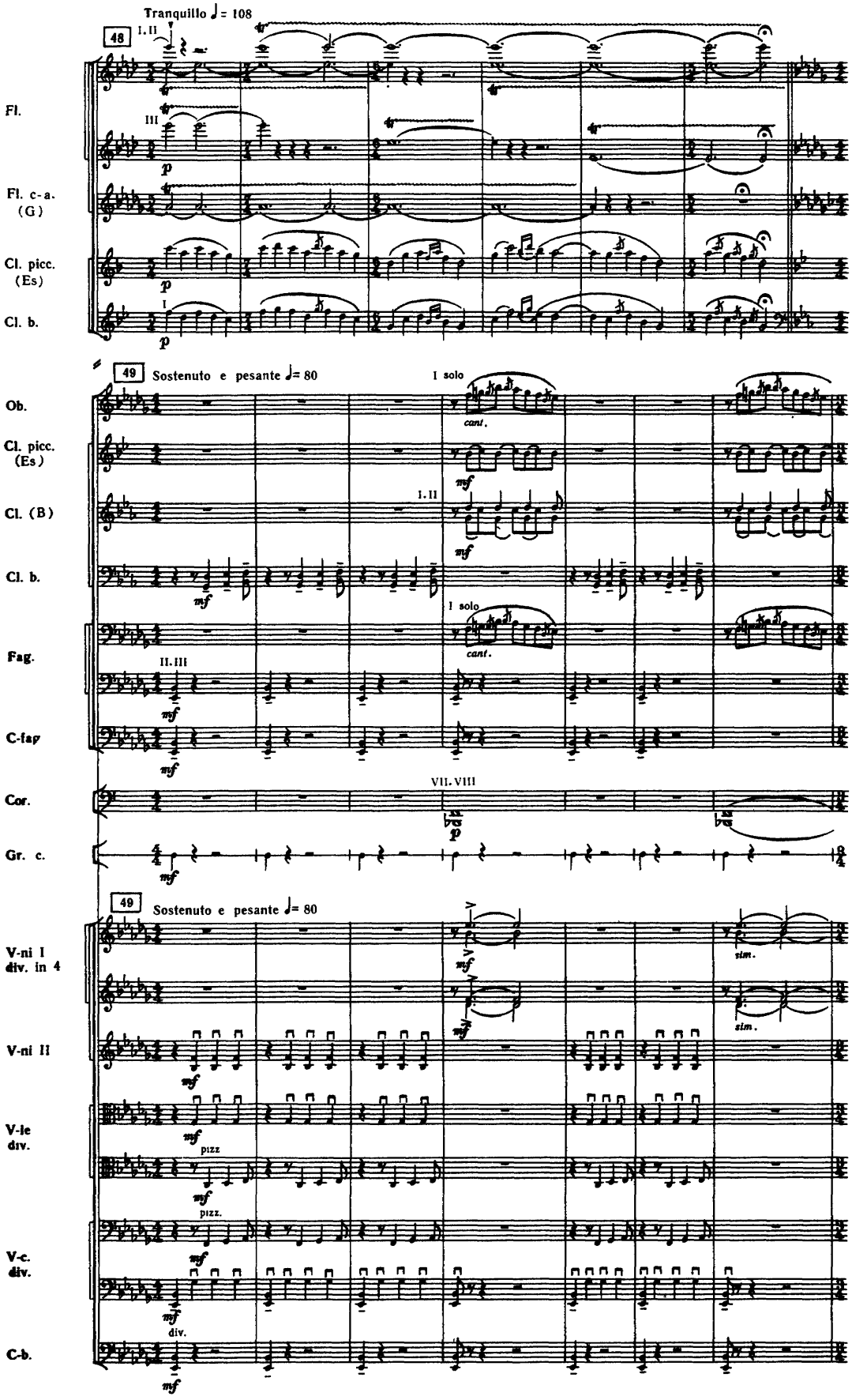

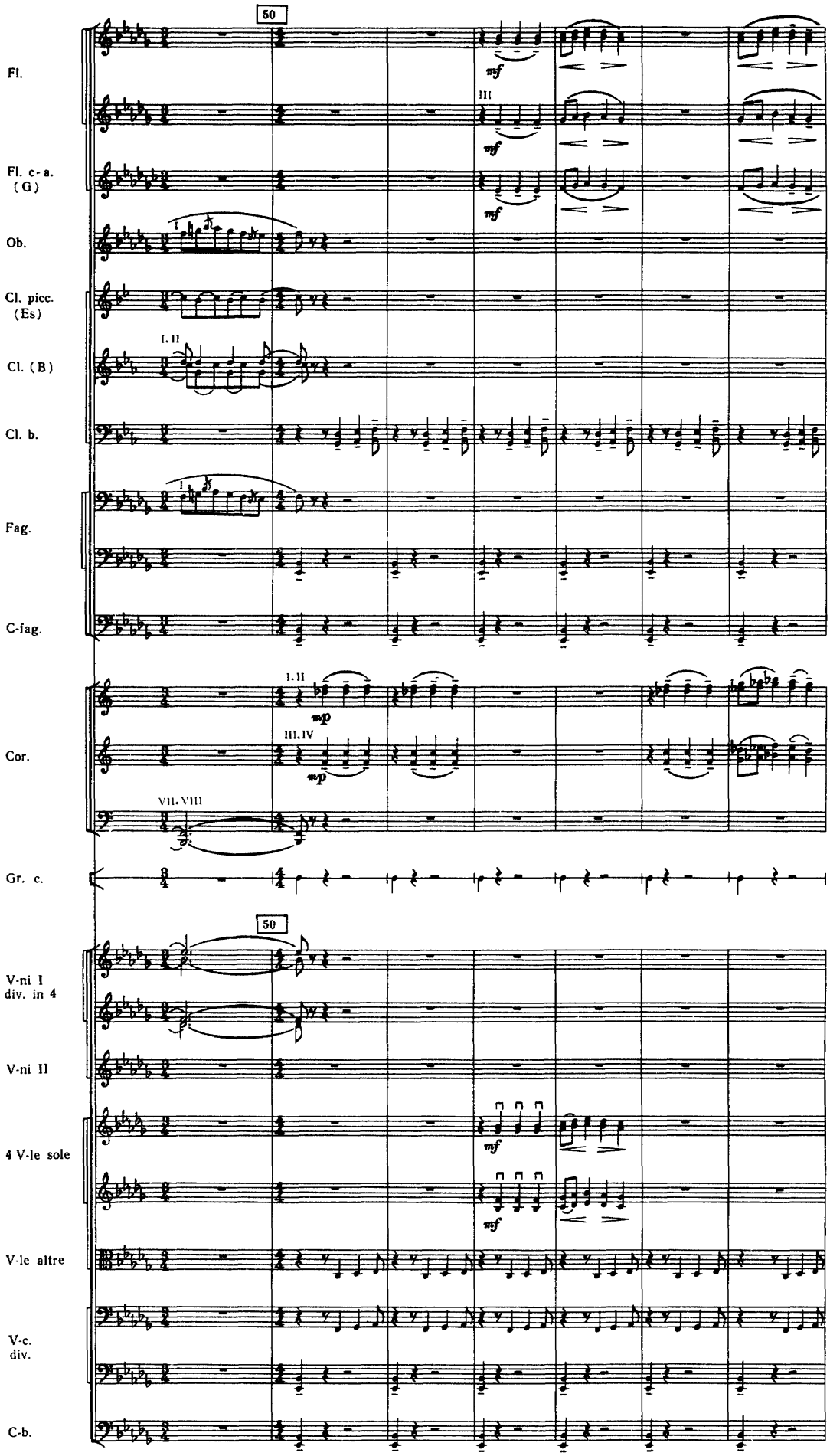
50
Fl.
Fl. c-a. (G)
Ob.
Cl. picc. (Es)
Cl. (B)
Cl. b.
Fag.
C-fag.
Cor.
Gr. c.
50
V-ni I div. in 4
V-ni II
4 V-le sole
V-le altre
V-c. div.
C-b.
mf
mp

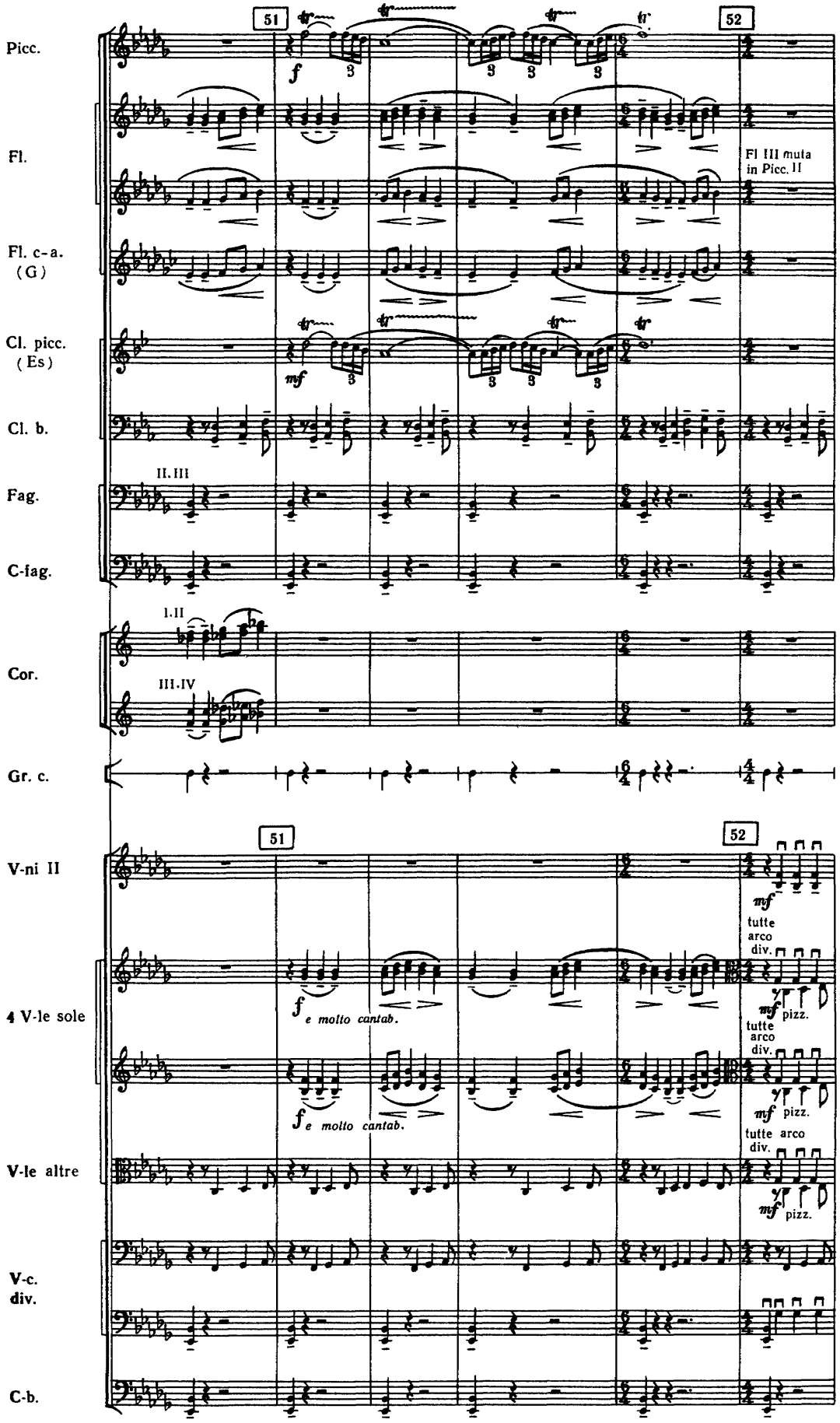
51
52
Picc.
Fl.
Fl. c-a. (G)
Cl. picc. (Es)
Cl. b.
Fag.
C-fag.
Cor.
Gr. c.
V-ni II
4 V-le sole
V-le altre
V-c. div.
C-b.
Fl III muta in Picc. II
II. III
I. II
III. IV
tutte arco div.
pizz.
e molto cantab.

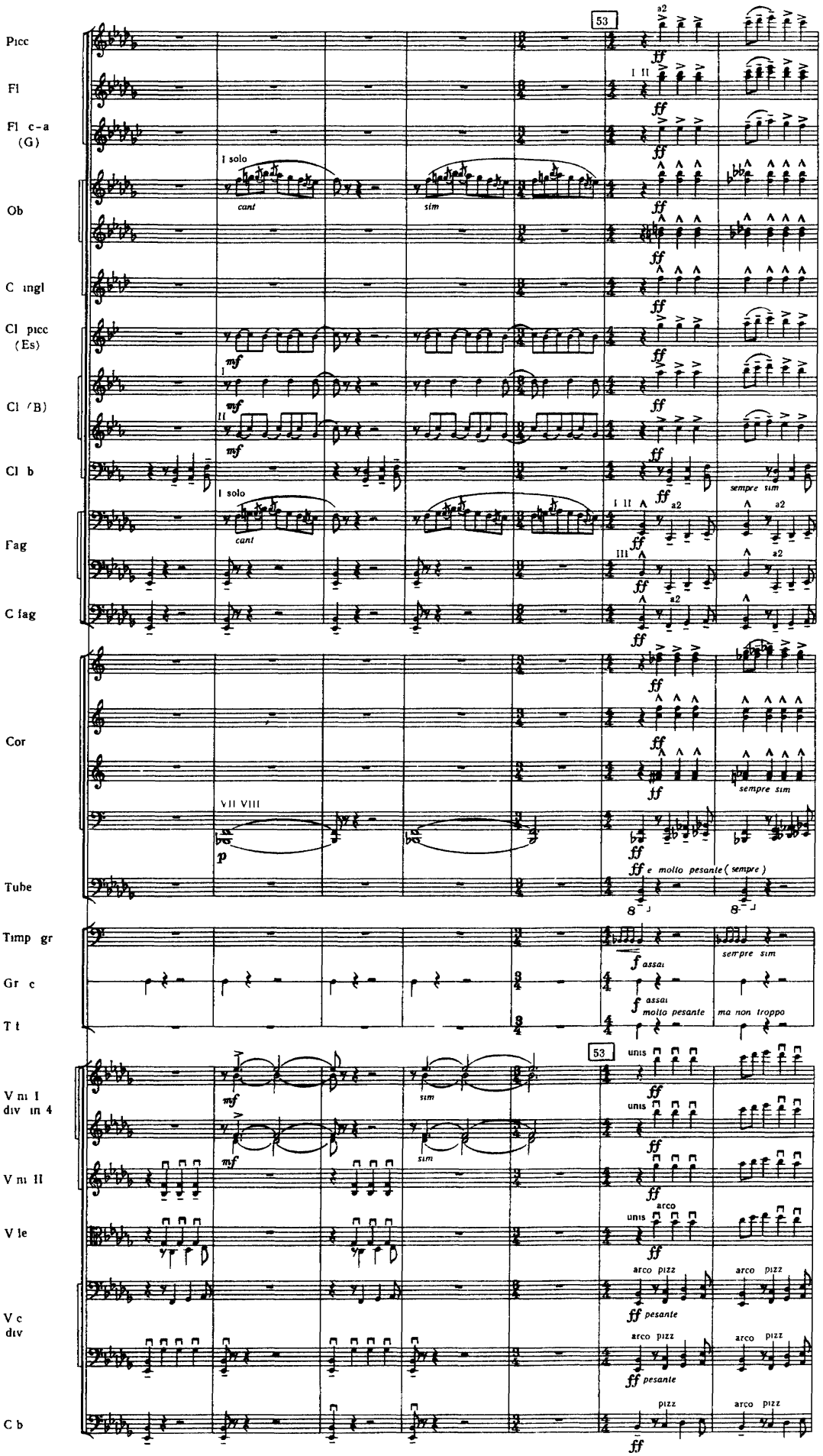
Picc
Fl
Fl c-a (G)
Ob
C ingl
Cl picc (Es)
Cl (B)
Cl b
Fag
C fag
Cor
Tube
Timp gr
Gr c
T t
V ni I div in 4
V ni II
V le
V c div
C b
53
I solo
cant
sim
mf
ff
sempre sim
a2
VII VIII
p
e molto pesante (sempre)
f assai
molto pesante
ma non troppo
unis
arco
pizz
pesante

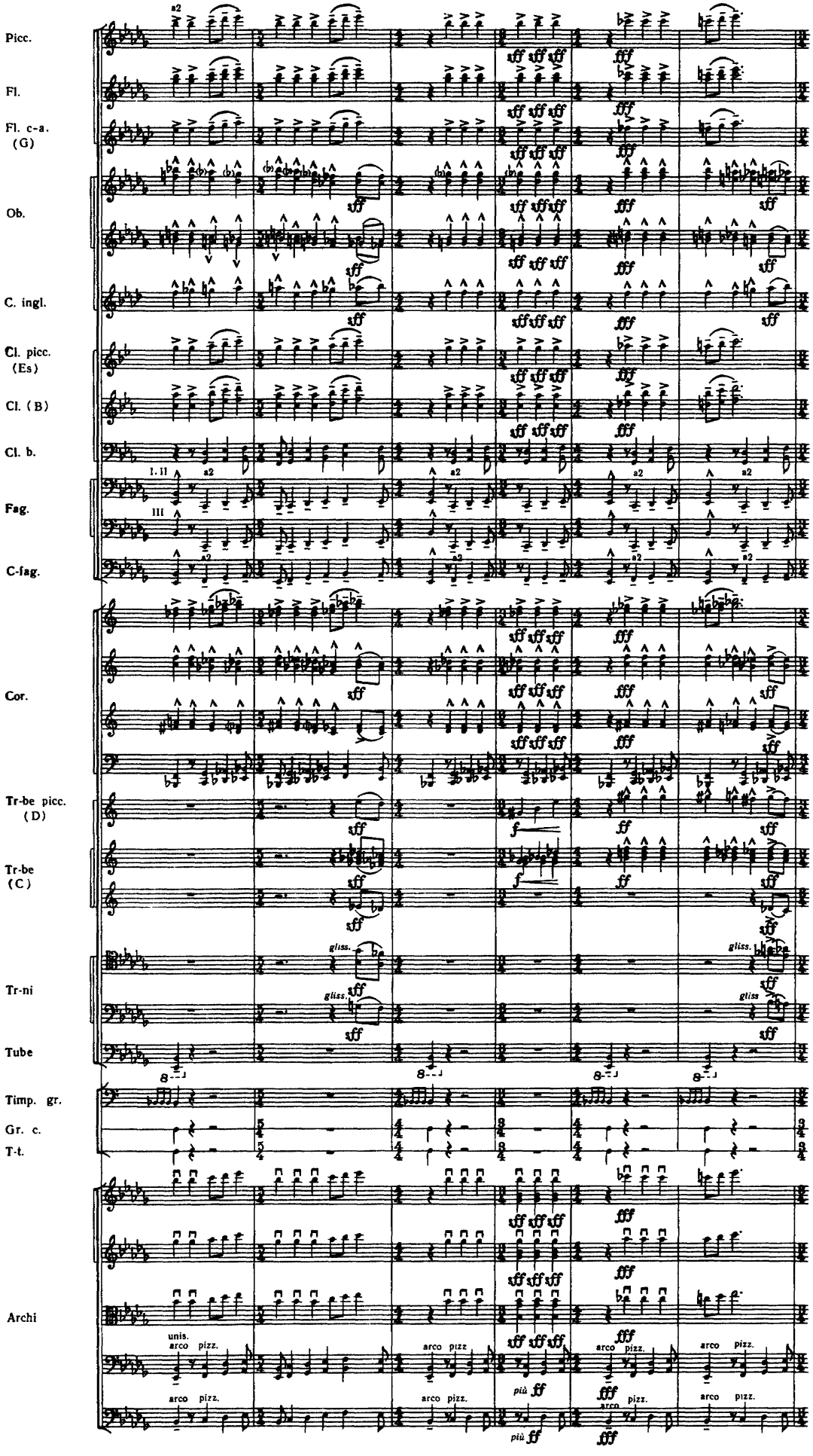
Picc.
Fl.
Fl. c-a. (G)
Ob.
C. ingl.
Cl. picc. (Es)
Cl. (B)
Cl. b.
Fag.
C-fag.
Cor.
Tr-be picc. (D)
Tr-be (C)
Tr-ni
Tube
Timp. gr.
Gr. c.
T-t.
Archi
a2
1. II
III
gliss.
unis.
arco
pizz.
più ff

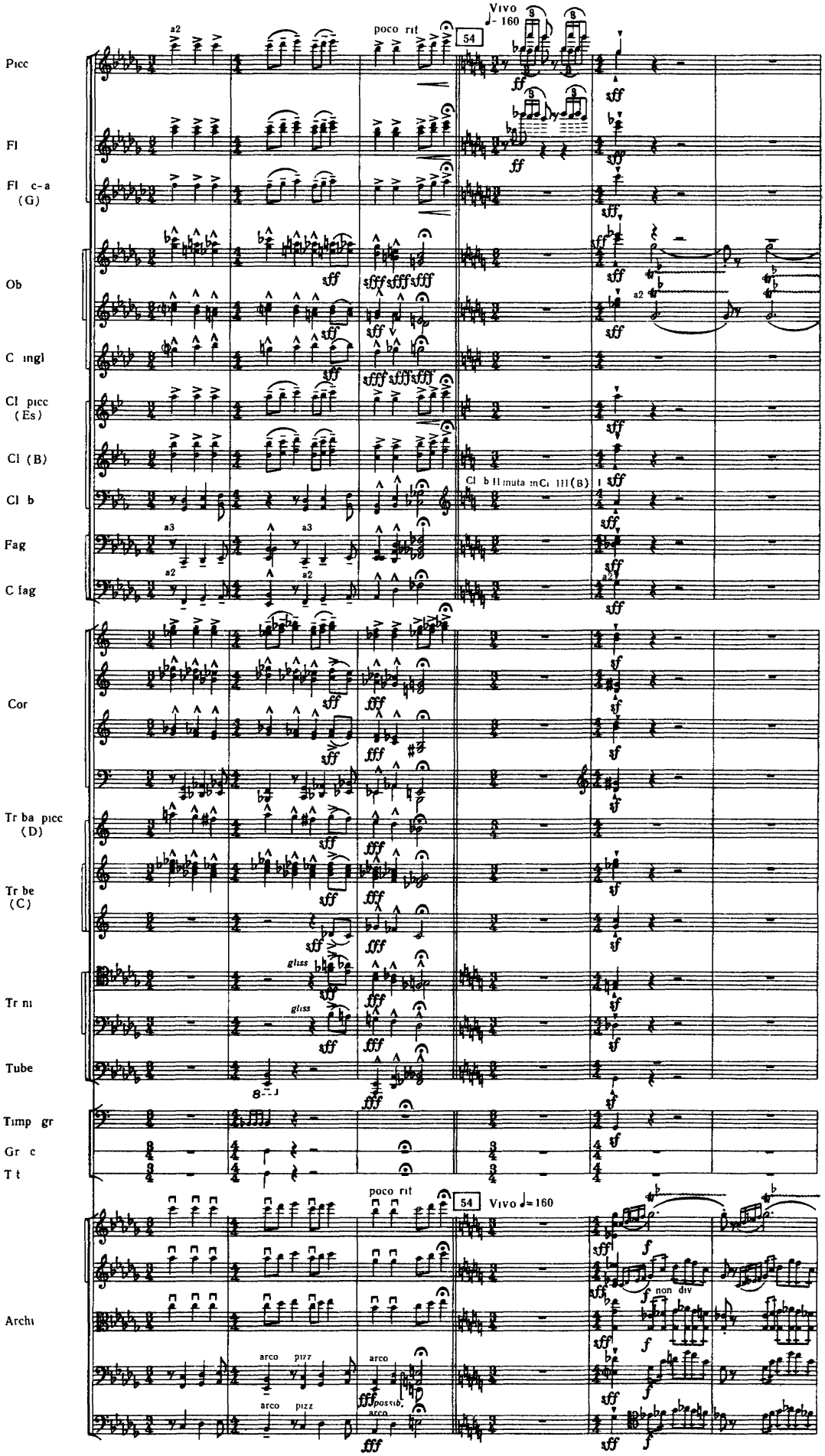
Vivo ♩= 160
poco rit
54
Picc
Fl
Fl c-a (G)
Ob
C ingl
Cl picc (Es)
Cl (B)
Cl b
Fag
C fag
Cor
Tr ba picc (D)
Tr be (C)
Tr ni
Tube
Timp gr
Gr c
T t
Archi
gliss
arco
pizz
non div

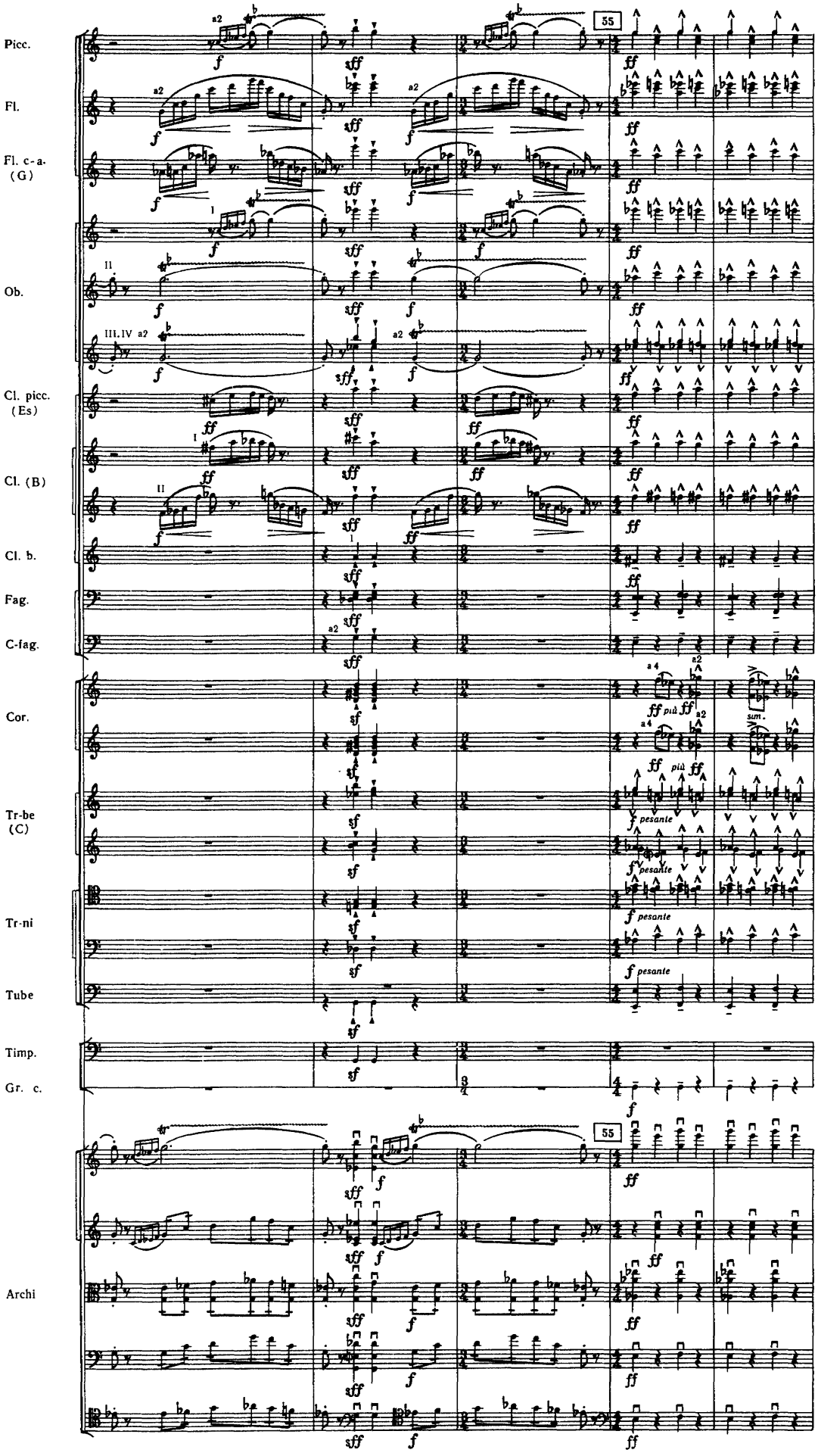
Picc.
Fl.
Fl. c-a. (G)
Ob.
Cl. picc. (Es)
Cl. (B)
Cl. b.
Fag.
C-fag.
Cor.
Tr-be (C)
Tr-ni
Tube
Timp.
Gr. c.
Archi
55
55

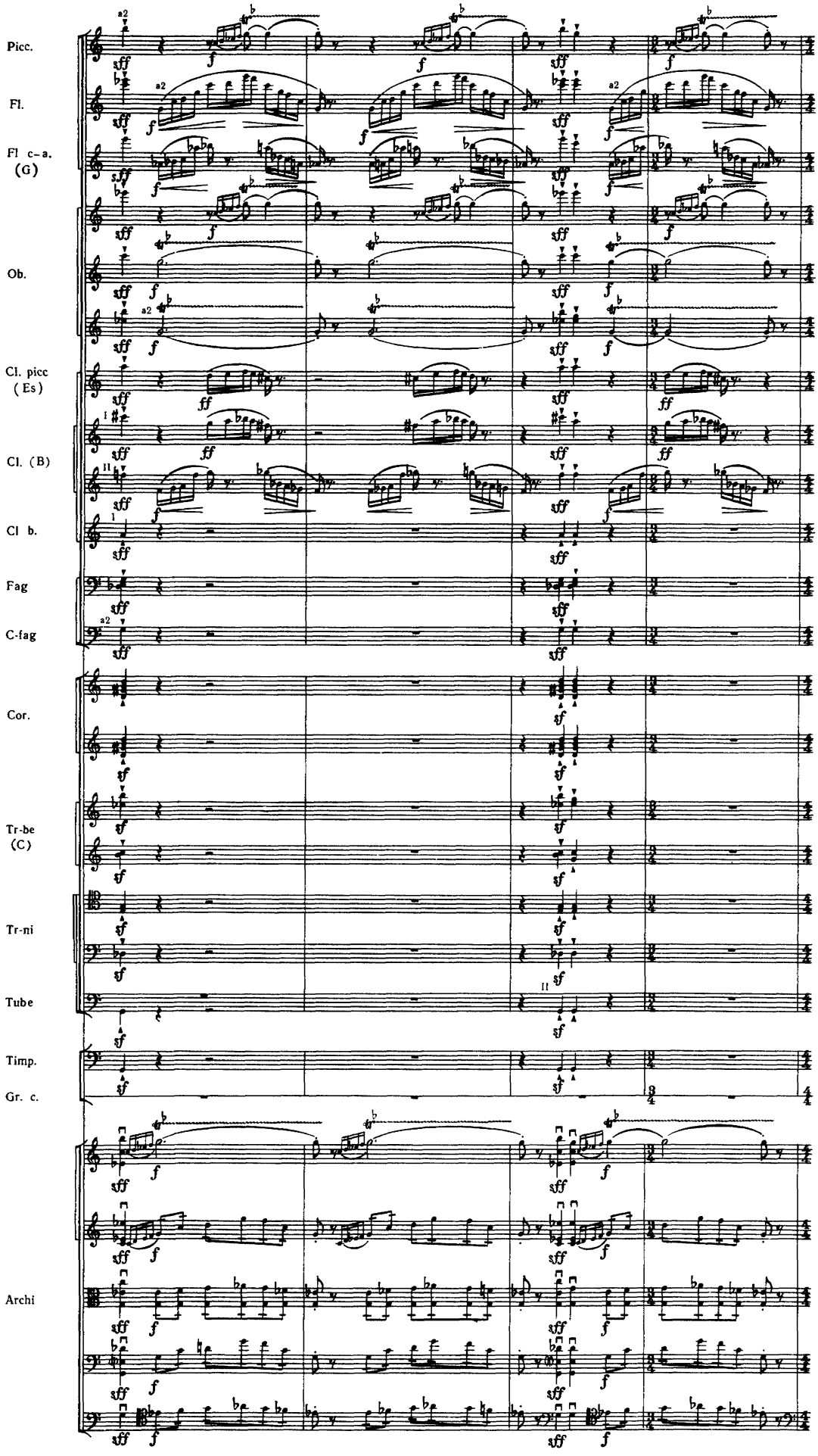
Picc.
Fl.
Fl c-a. (G)
Ob.
Cl. picc (Es)
Cl. (B)
Cl b.
Fag
C-fag
Cor.
Tr-be (C)
Tr-ni
Tube
Timp.
Gr. c.
Archi

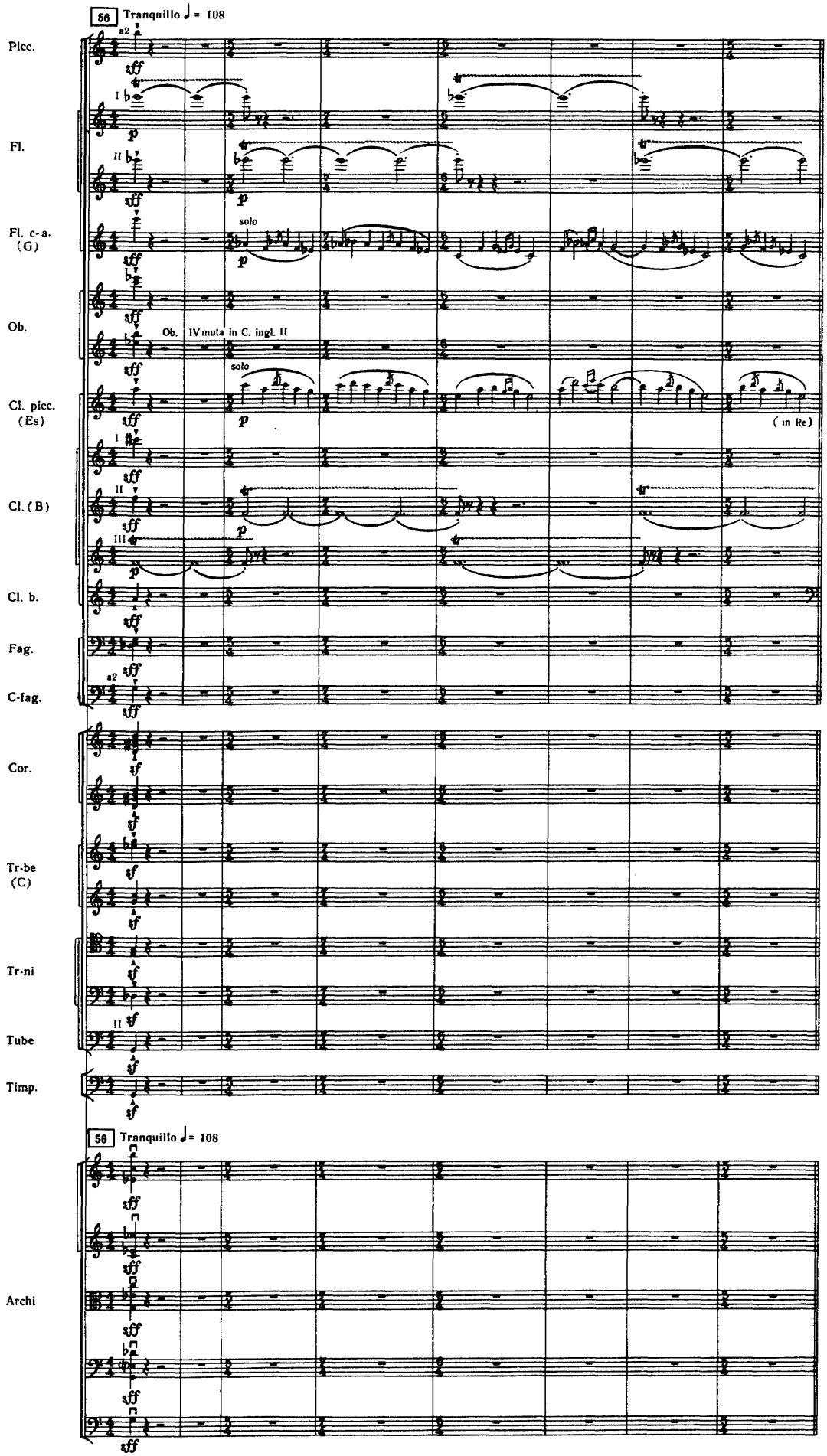
56 Tranquillo ♩= 108
Picc.
Fl.
Fl. c-a. (G)
Ob.
Ob. IV muta in C. ingl. II
Cl. picc. (Es)
(in Re)
Cl. (B)
Cl. b.
Fag.
C-fag.
Cor.
Tr-be (C)
Tr-ni
Tube
Timp.
56 Tranquillo ♩= 108
Archi

ГРА ДВОХ МІСТ ИГРА ДВУХ ГОРОДОВ

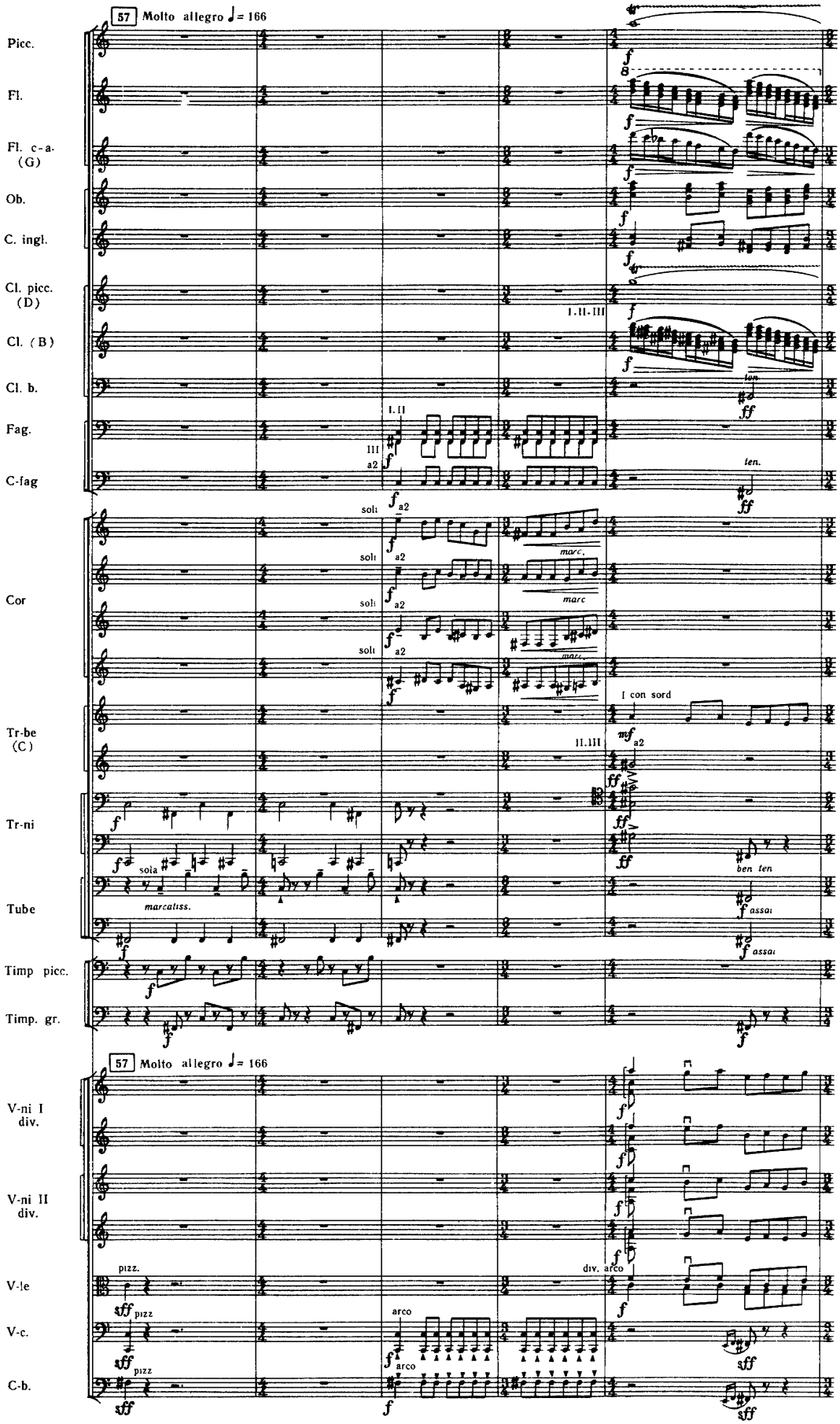

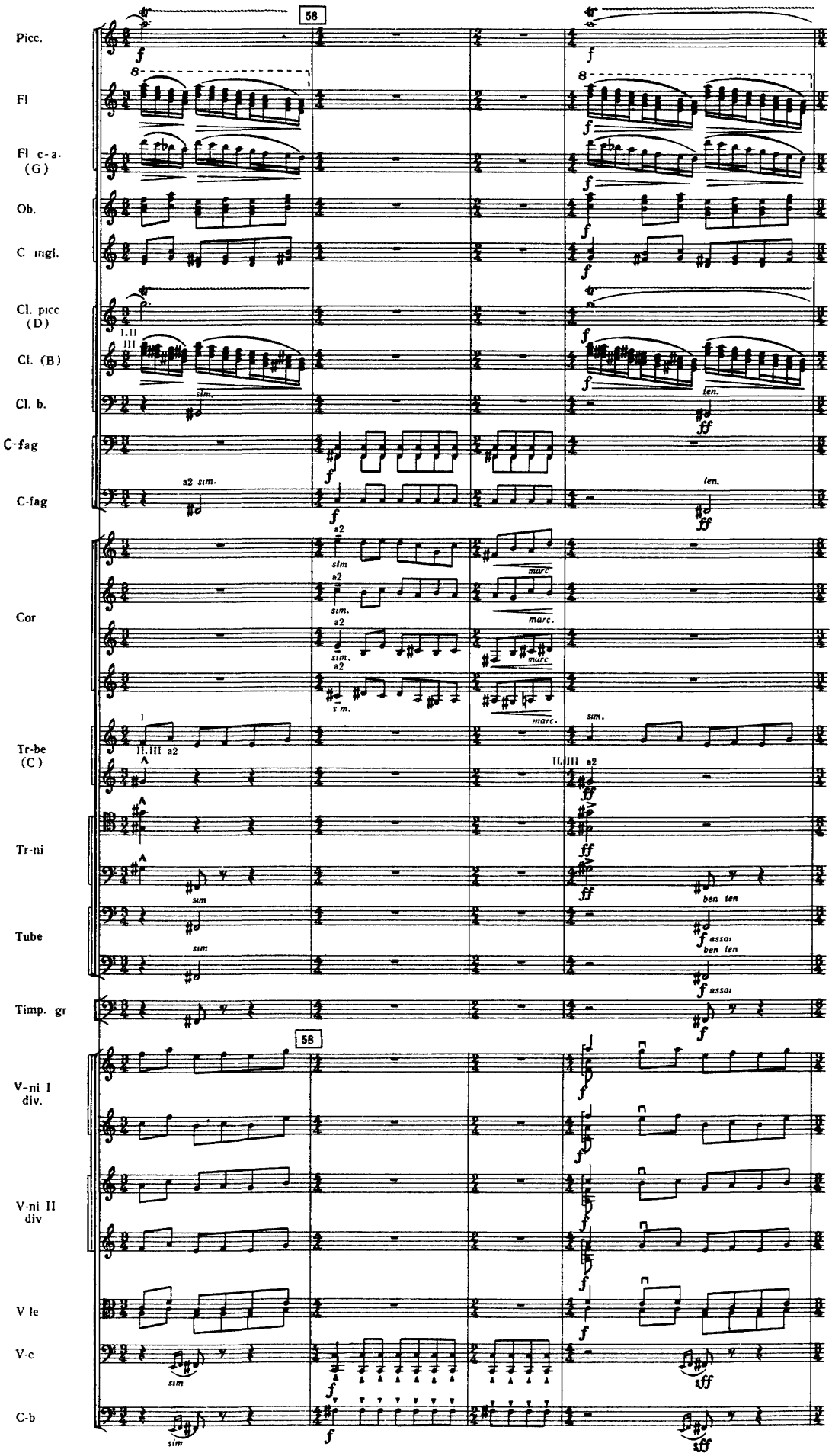
Picc.
Fl
Fl c-a. (G)
Ob.
C ingl.
Cl. picc (D)
Cl. (B)
Cl. b.
C-fag
C-fag
Cor
Tr-be (C)
Tr-ni
Tube
Timp. gr
V-ni I div.
V-ni II div
V le
V-c
C-b
58
58

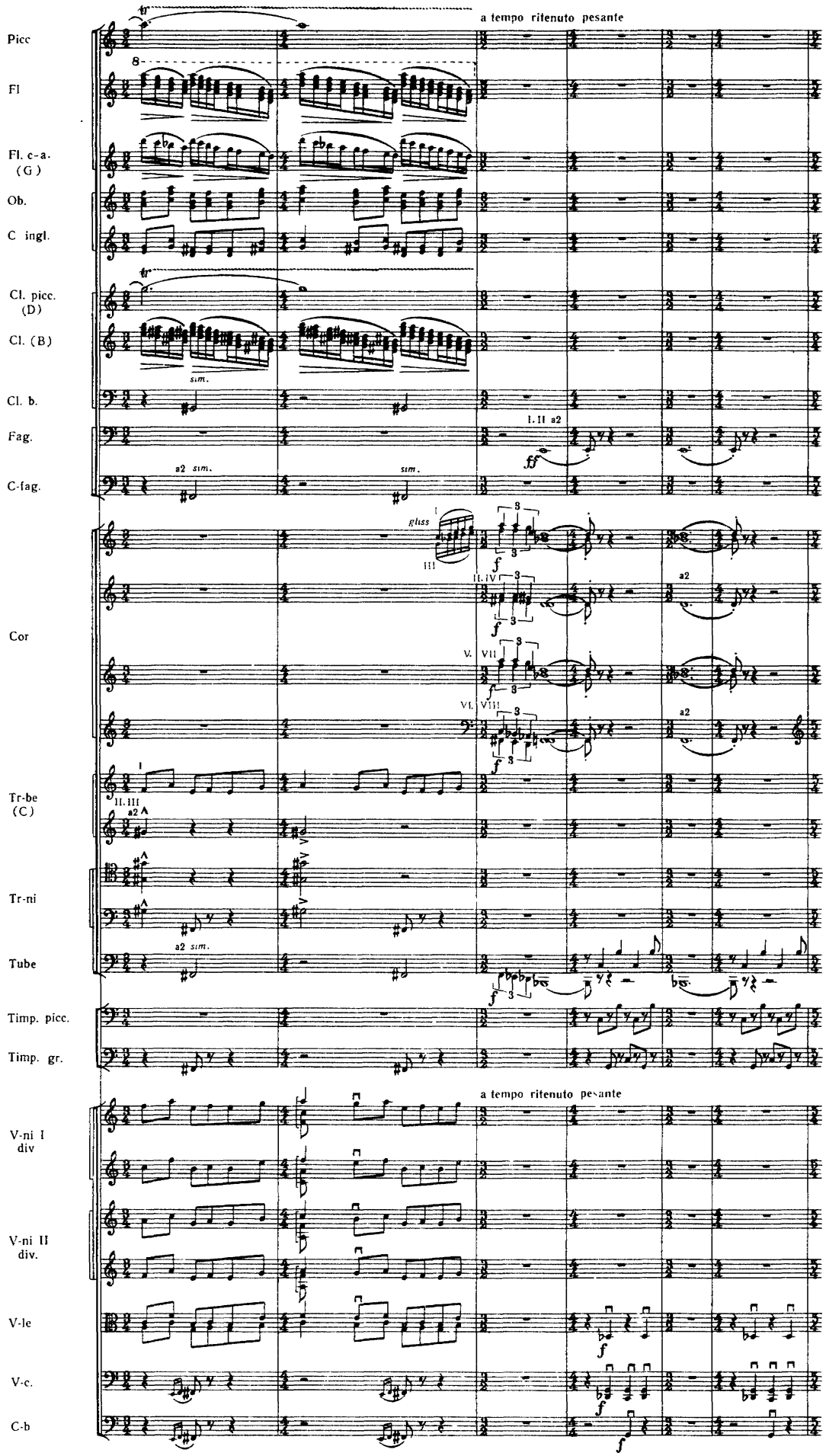
a tempo ritenuto pesante
Picc
Fl
Fl. c-a. (G)
Ob.
C ingl.
Cl. picc. (D)
Cl. (B)
sim.
Cl. b.
Fag.
I. II a2
C-fag.
a2 sim.
sim.
gliss
Cor
Tr-be (C)
Tr-ni
Tube
a2 sim.
Timp. picc.
Timp. gr.
a tempo ritenuto pesante
V-ni I div
V-ni II div.
V-le
V-c.
C-b

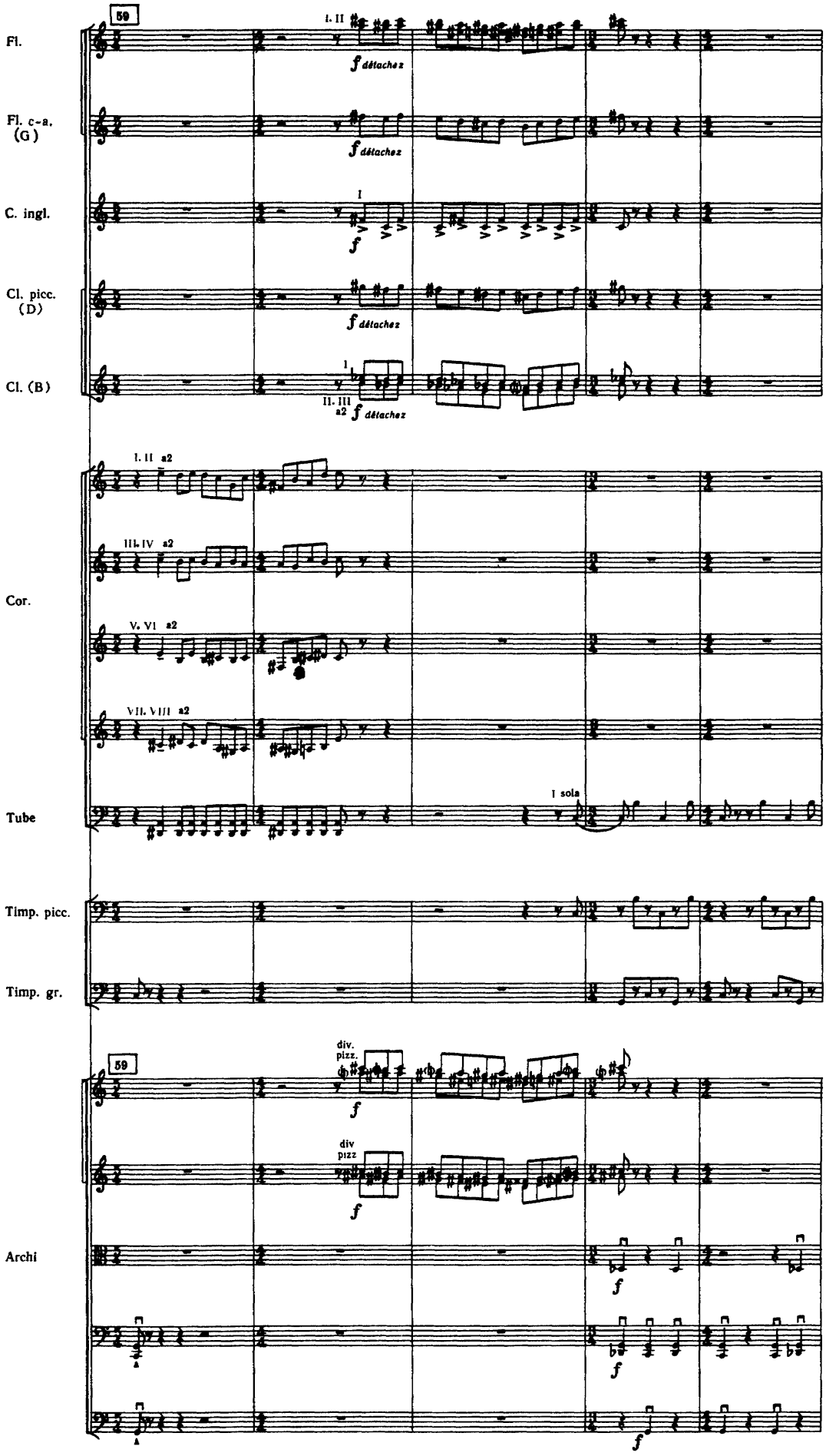
50
Fl.
I. II
f détachez
Fl. c-a. (G)
f détachez
C. ingl.
I
f
Cl. picc. (D)
f détachez
Cl. (B)
I
II. III
a2
f détachez
Cor.
I. II a2
III. IV a2
V. VI a2
VII. VIII a2
Tube
I sola
Timp. picc.
Timp. gr.
59
Archi
div.
pizz.
f
div
pizz
f
f
f
f

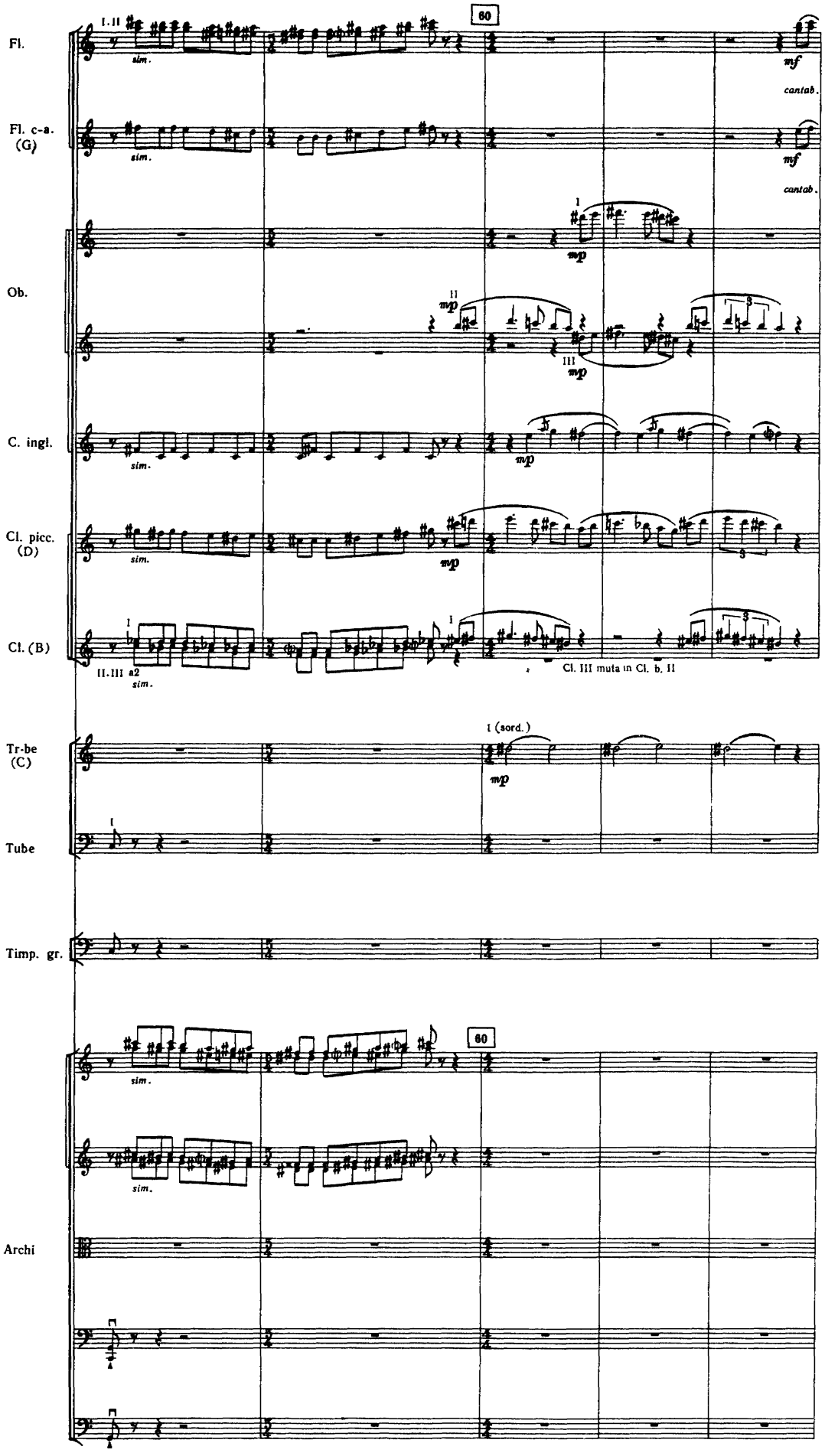
60
Fl.
Fl. c-a. (G)
Ob.
C. ingl.
Cl. picc. (D)
Cl. (B)
Cl. III muta in Cl. b. II
Tr-be (C)
Tube
Timp. gr.
Archi
sim.
mf
cantab.
mp
I (sord.)

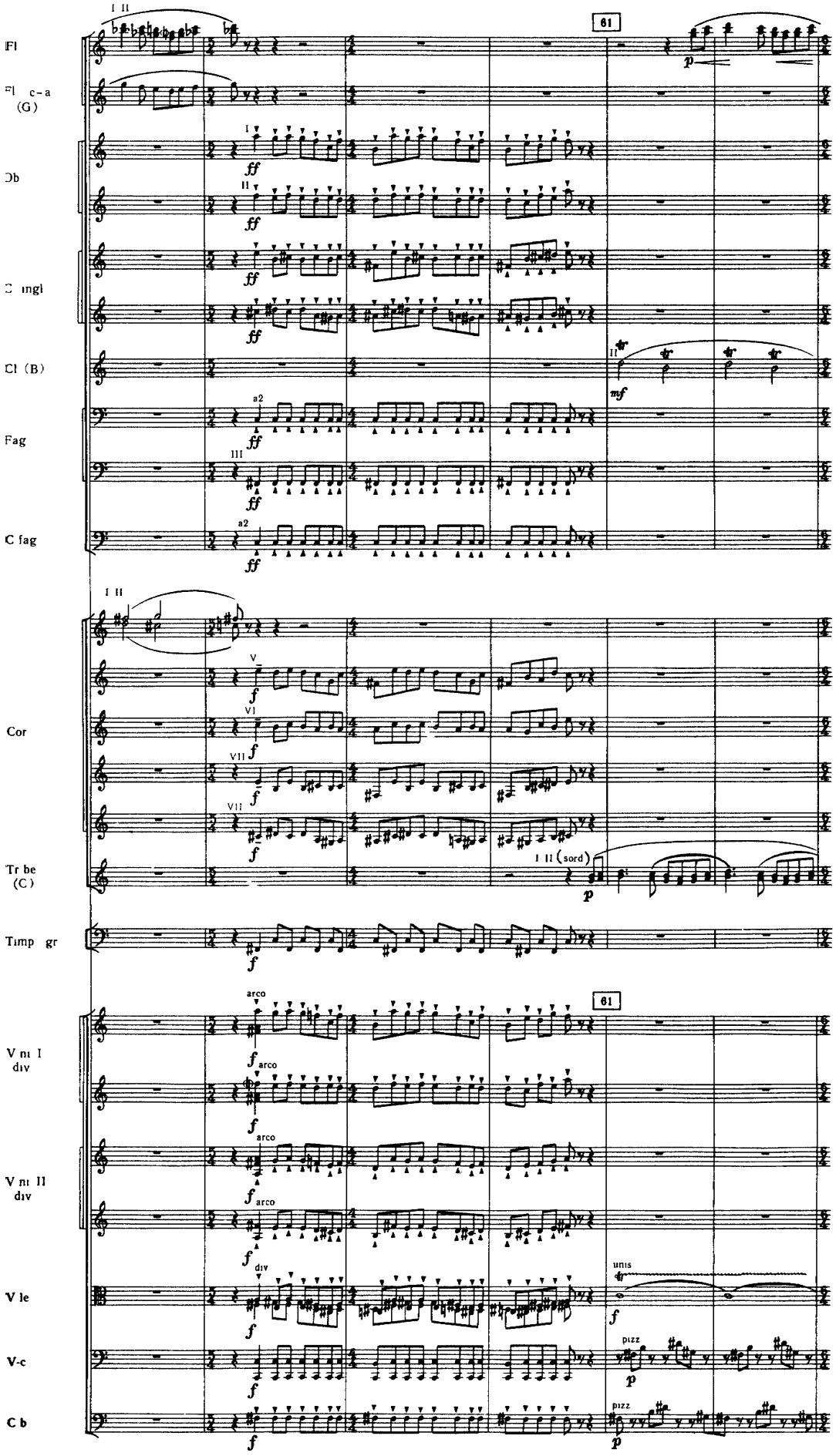
Fl
Fl c-a (G)
Ob
C ingl
Cl (B)
Fag
C fag
Cor
Tr be (C)
Timp gr
V ni I div
V ni II div
V le
V-c
C b
61
I II (sord)
unis
pizz
arco
div

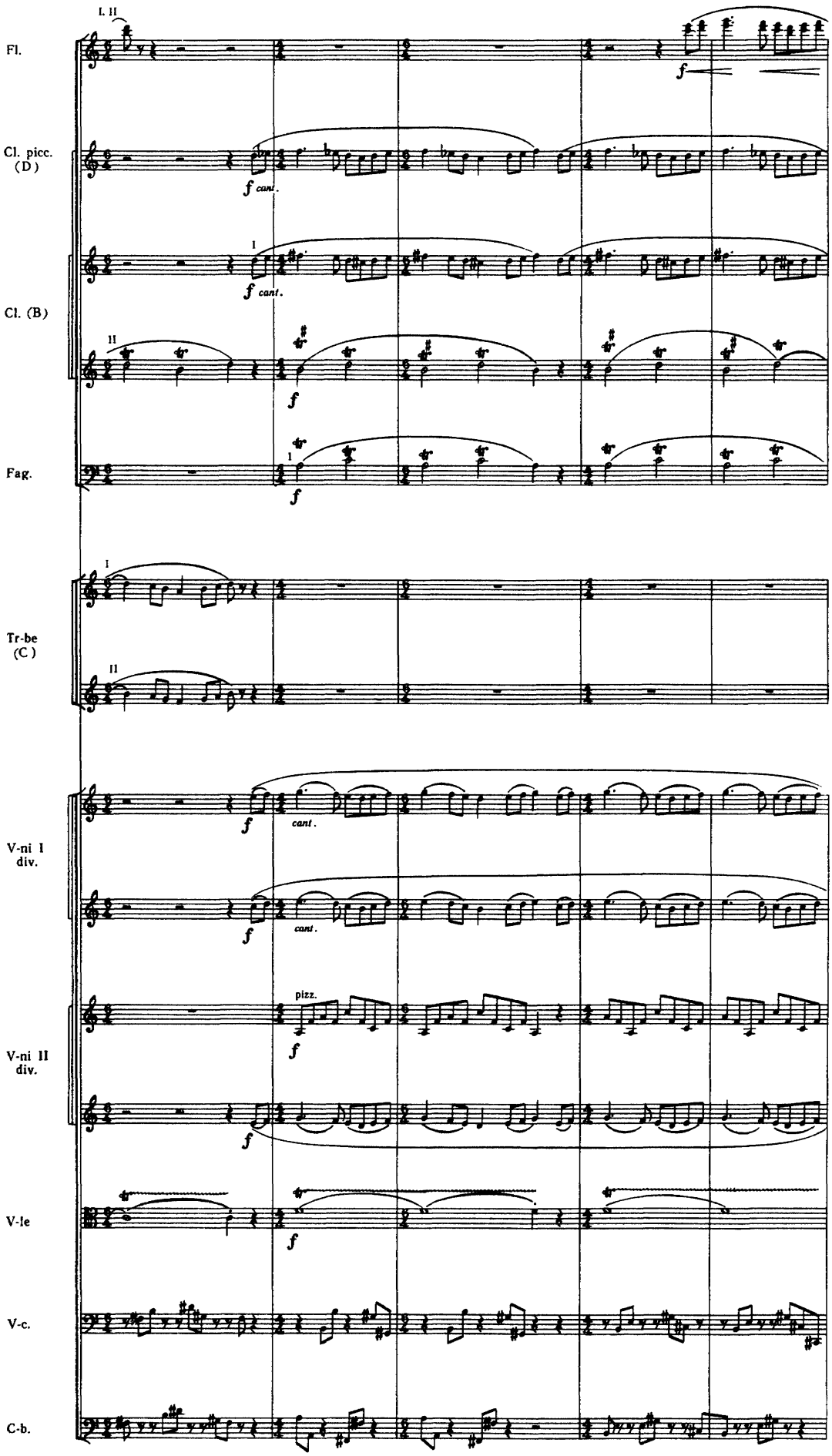
I. II
Fl.
Cl. picc. (D)
Cl. (B)
Fag.
Tr-be (C)
V-ni I div.
V-ni II div.
V-le
V-c.
C-b.
f
cant.
pizz.

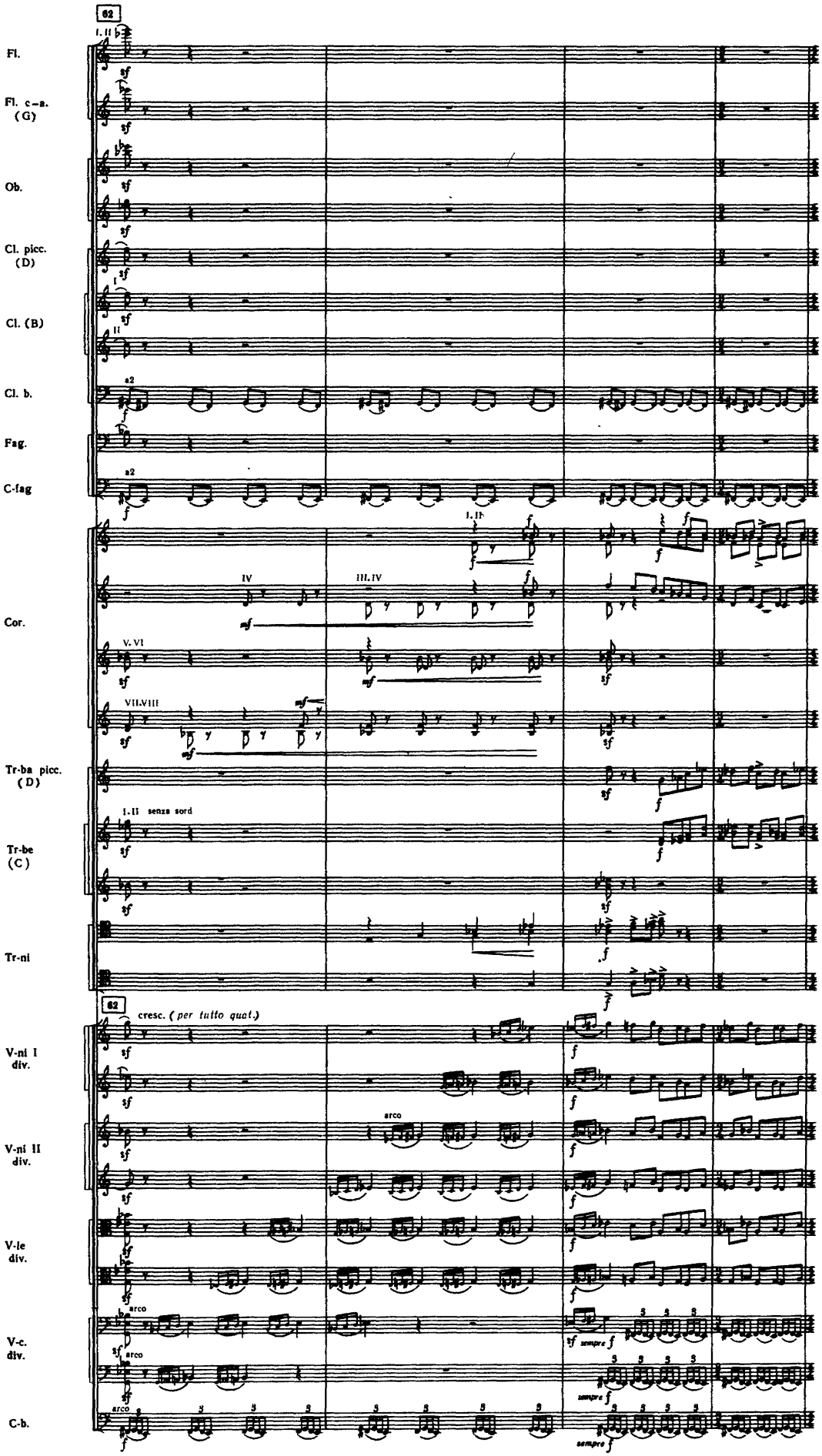
62
Fl.
Fl. c–a. (G)
Ob.
Cl. picc. (D)
Cl. (B)
Cl. b.
Fag.
C-fag
Cor.
Tr-ba picc. (D)
Tr-be (C)
Tr-ni
cresc. (per tutto quat.)
V-ni I div.
V-ni II div.
V-le div.
V-c. div.
C-b.
arco
sempre f

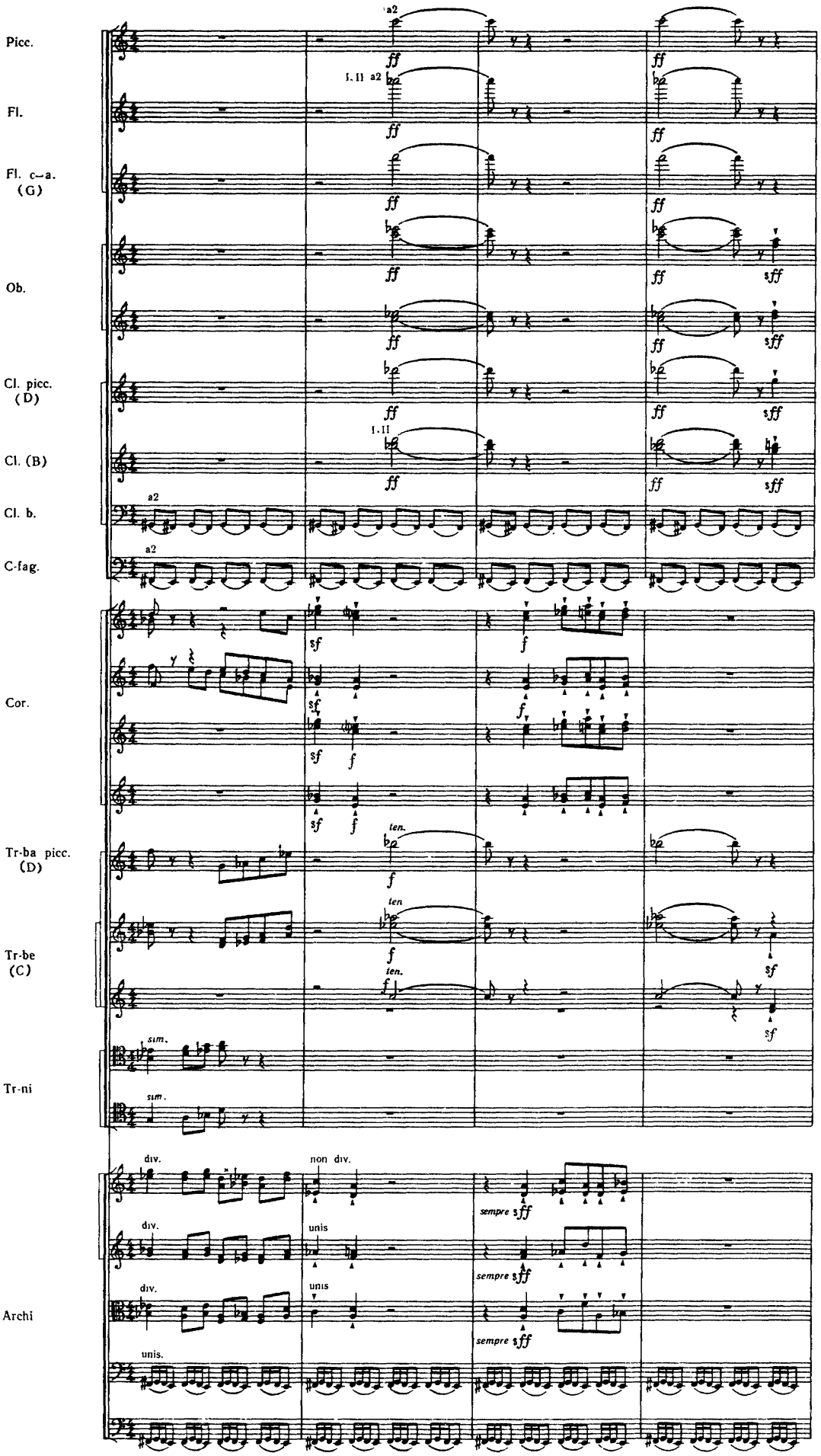
Picc.
Fl.
Fl. c–a. (G)
Ob.
Cl. picc. (D)
Cl. (B)
Cl. b.
C-fag.
Cor.
Tr-ba picc. (D)
Tr-be (C)
Tr-ni
Archi
a2
I. II a2
I. II
ff
sff
sf
f
ten.
sim.
div.
non div.
unis
unis.
sempre sff

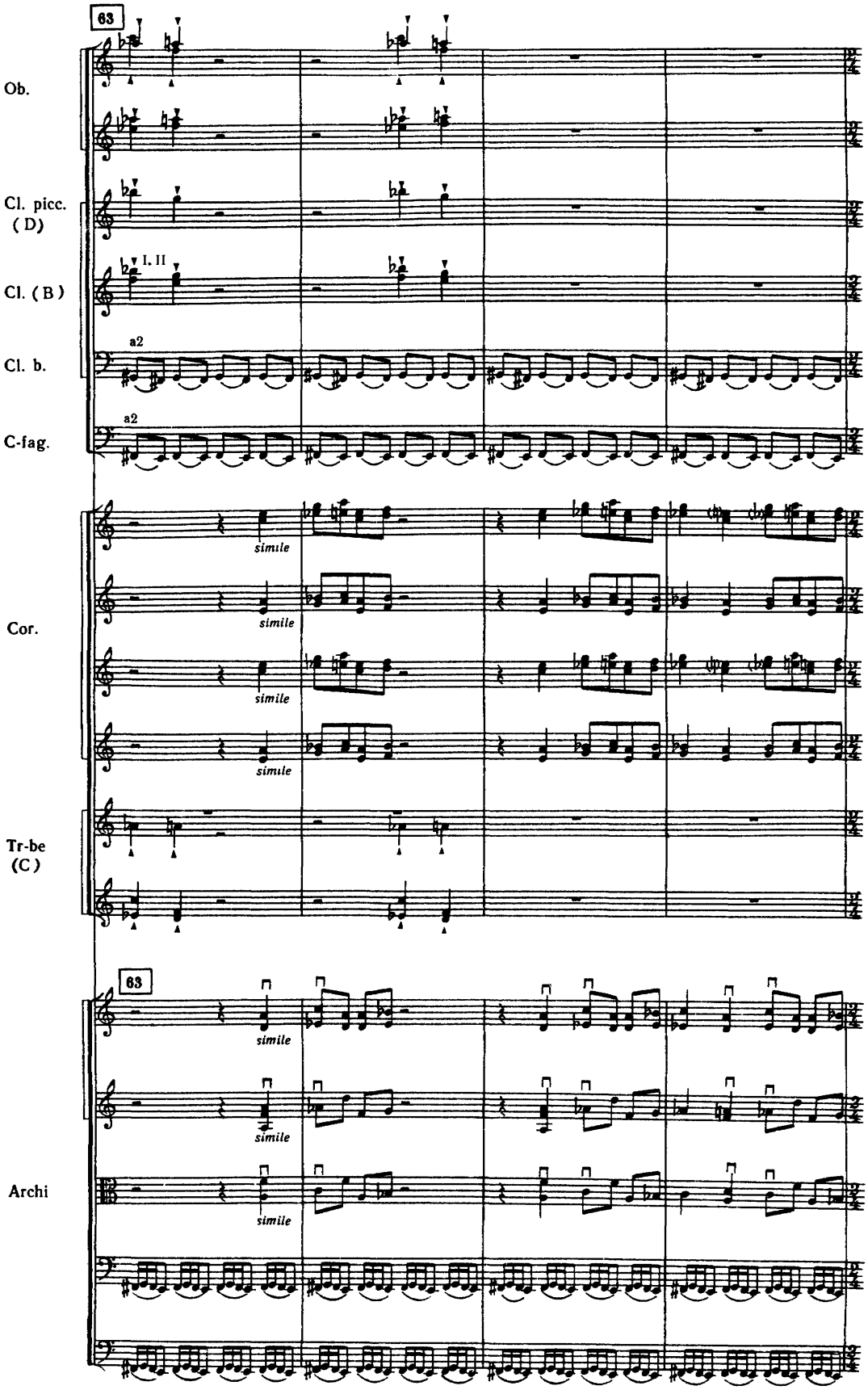
63
Ob.
Cl. picc. (D)
Cl. (B)
I, II
a2
Cl. b.
a2
C-fag.
simile
Cor.
simile
simile
simile
Tr-be (C)
63
simile
simile
simile
Archi

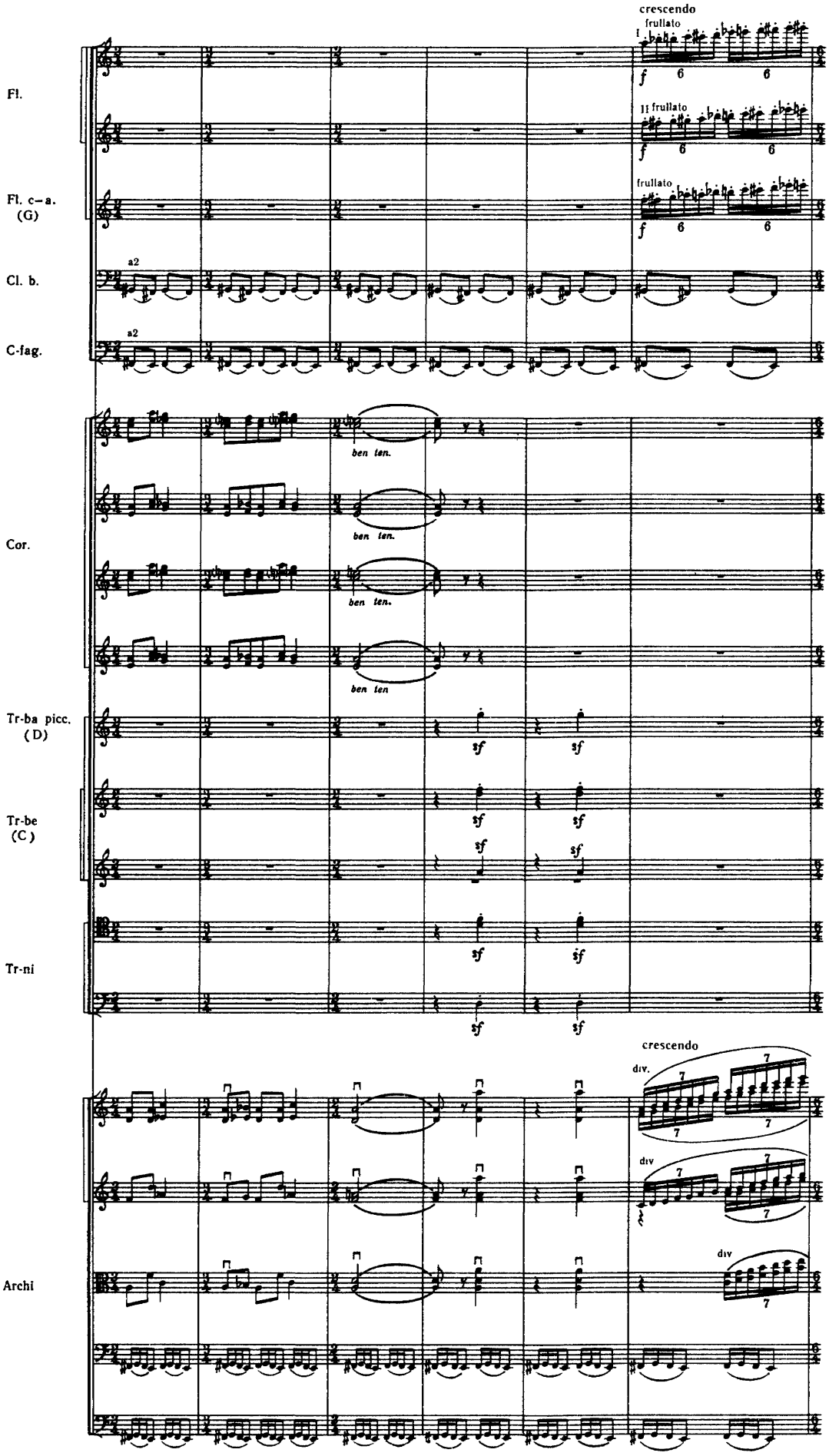
crescendo
frullato
I
II frullato
frullato
Fl.
Fl. c–a. (G)
Cl. b.
C-fag.
a2
a2
ben ten.
ben ten.
ben ten.
ben ten
Cor.
Tr-ba picc. (D)
Tr-be (C)
Tr-ni
sf
crescendo
div.
div
div
Archi
7
6

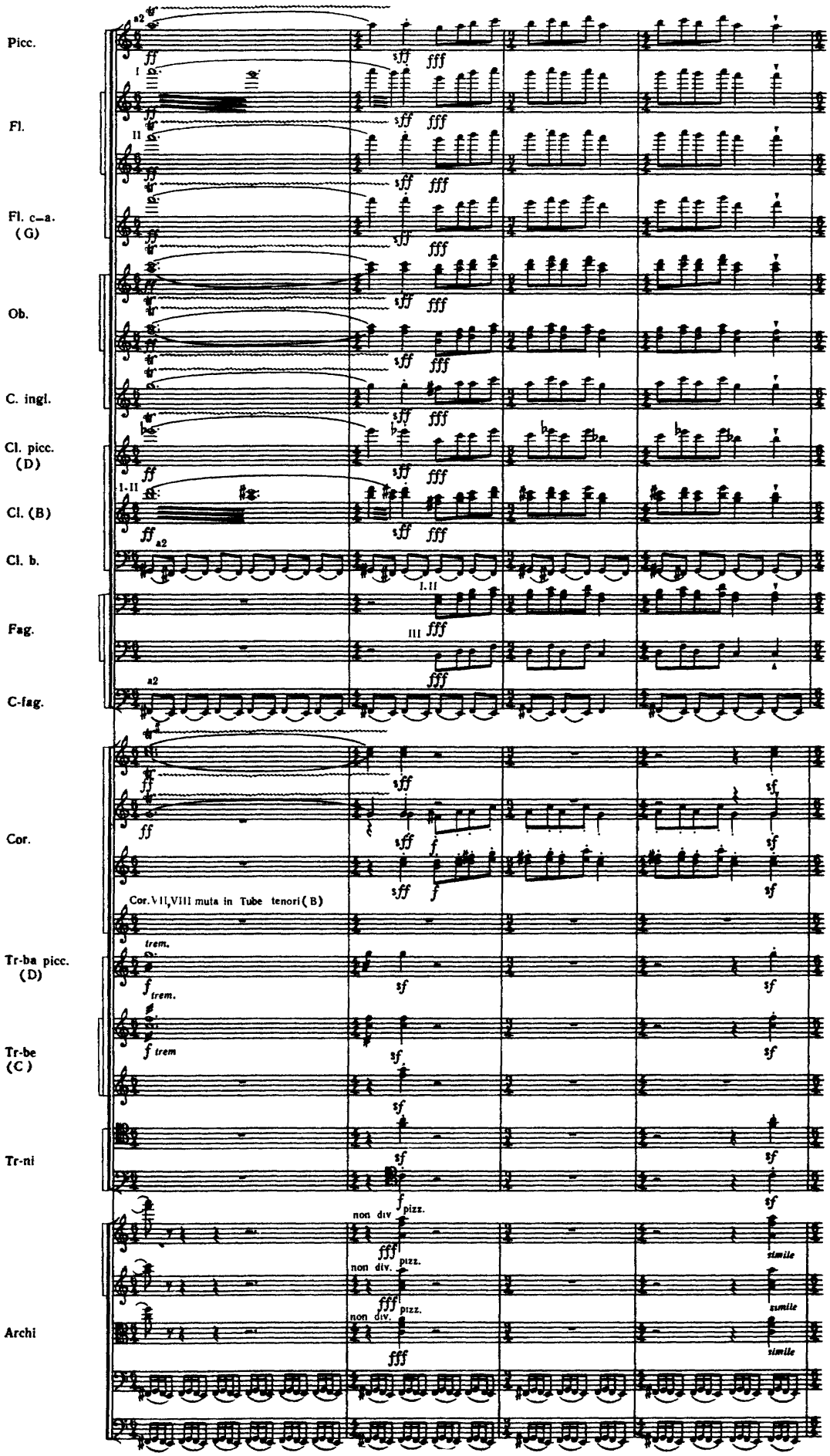
Picc.
Fl.
Fl. c–a. (G)
Ob.
C. ingl.
Cl. picc. (D)
Cl. (B)
Cl. b.
Fag.
C-fag.
Cor.
Cor. VII, VIII muta in Tube tenori (B)
Tr-ba picc. (D)
Tr-be (C)
Tr-ni
Archi
trem.
non div
pizz.
simile

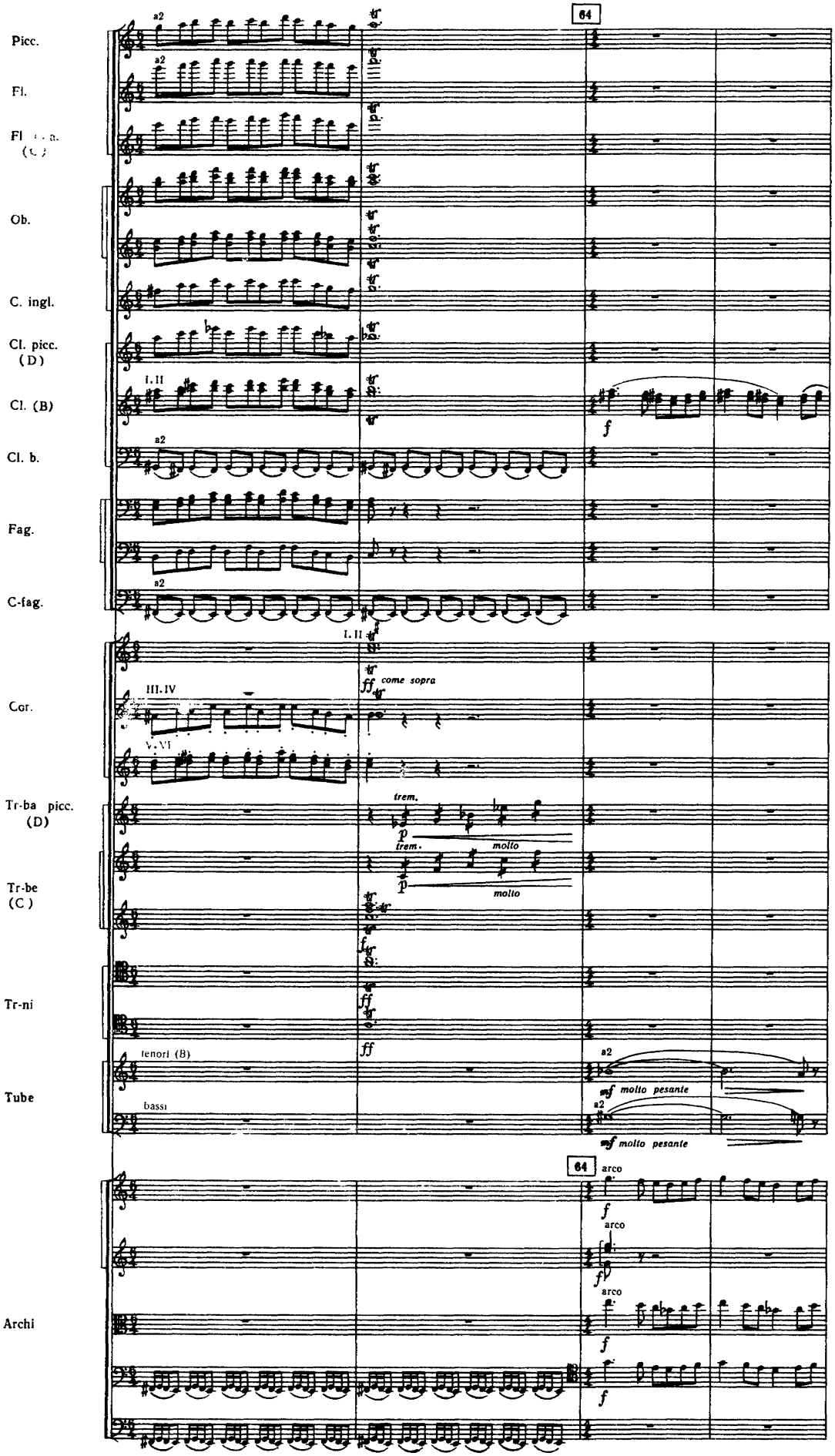
64
Picc.
Fl.
Fl. a.
(C)
Ob.
C. ingl.
Cl. picc.
(D)
Cl. (B)
Cl. b.
Fag.
C-fag.
Cor.
III.IV
V.VI
Tr-ba picc.
(D)
Tr-be
(C)
Tr-ni
Tube
tenori (B)
bassi
Archi
a2
I.II
f
ff come sopra
trem.
p molto
ff
mf molto pesante
arco

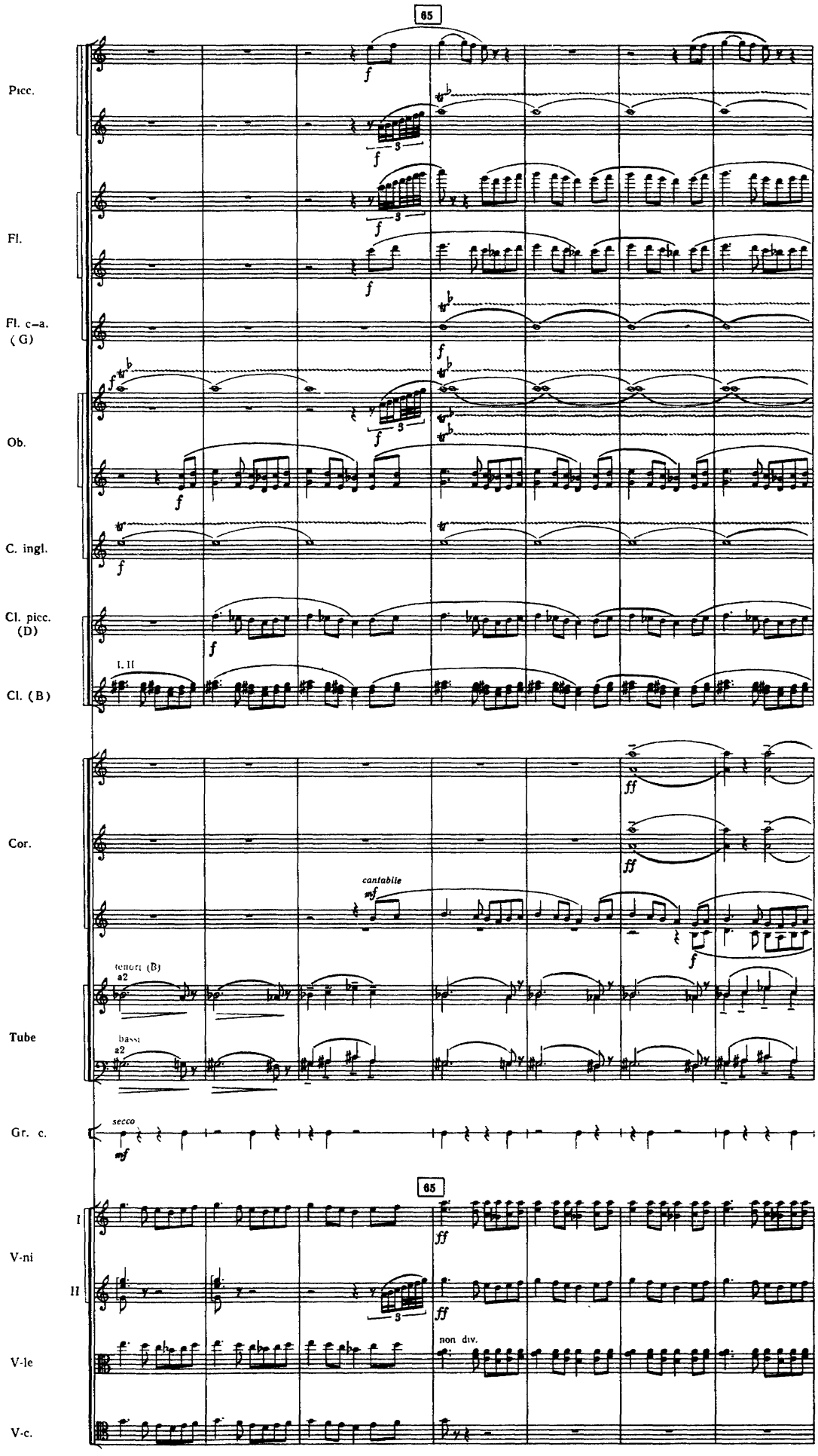
65
Picc.
Fl.
Fl. c–a. (G)
Ob.
C. ingl.
Cl. picc. (D)
I, II
Cl. (B)
Cor.
cantabile
mf
tenori (B)
a2
Tube
bassi
a2
Gr. c.
secco
mf
65
I
V-ni
II
V-le
V-c.
non div.

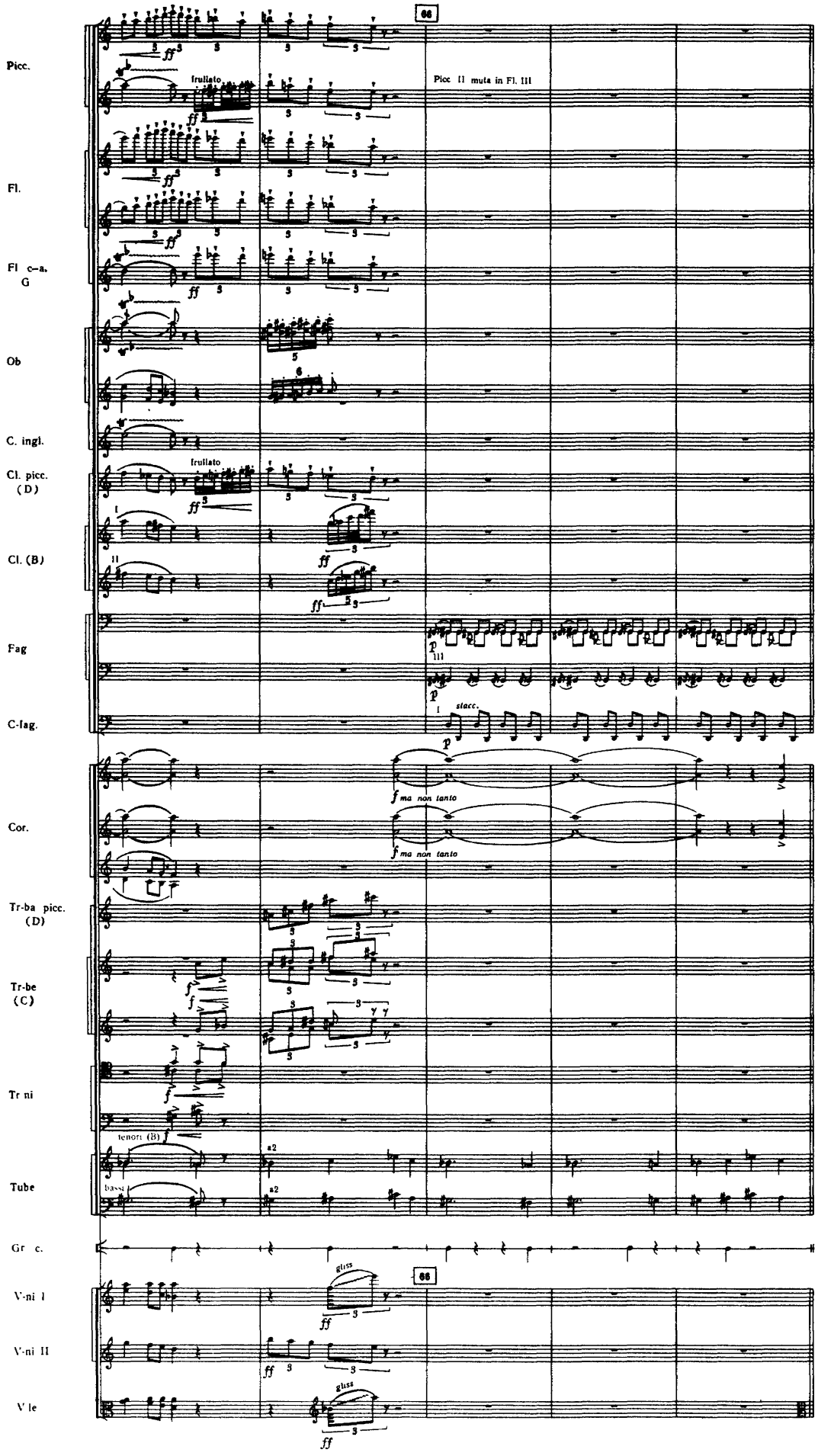
66
Picc.
frullato
Picc II muta in Fl. III
Fl.
Fl c–a, G
Ob
C. ingl.
Cl. picc. (D)
frullato
Cl. (B)
Fag
C-fag.
stacc.
Cor.
f ma non tanto
f ma non tanto
Tr-ba picc. (D)
Tr-be (C)
Tr ni
tenori (B)
Tube
bassi
a2
a2
Gr c.
V-ni I
gliss
66
V-ni II
V le
gliss

ХІД НАЙСТАРІШОГО-НАЙМУДРІШОГО

ШЕСТВИЕ СТАРЕЙШЕГО-МУДРЕЙШЕГО

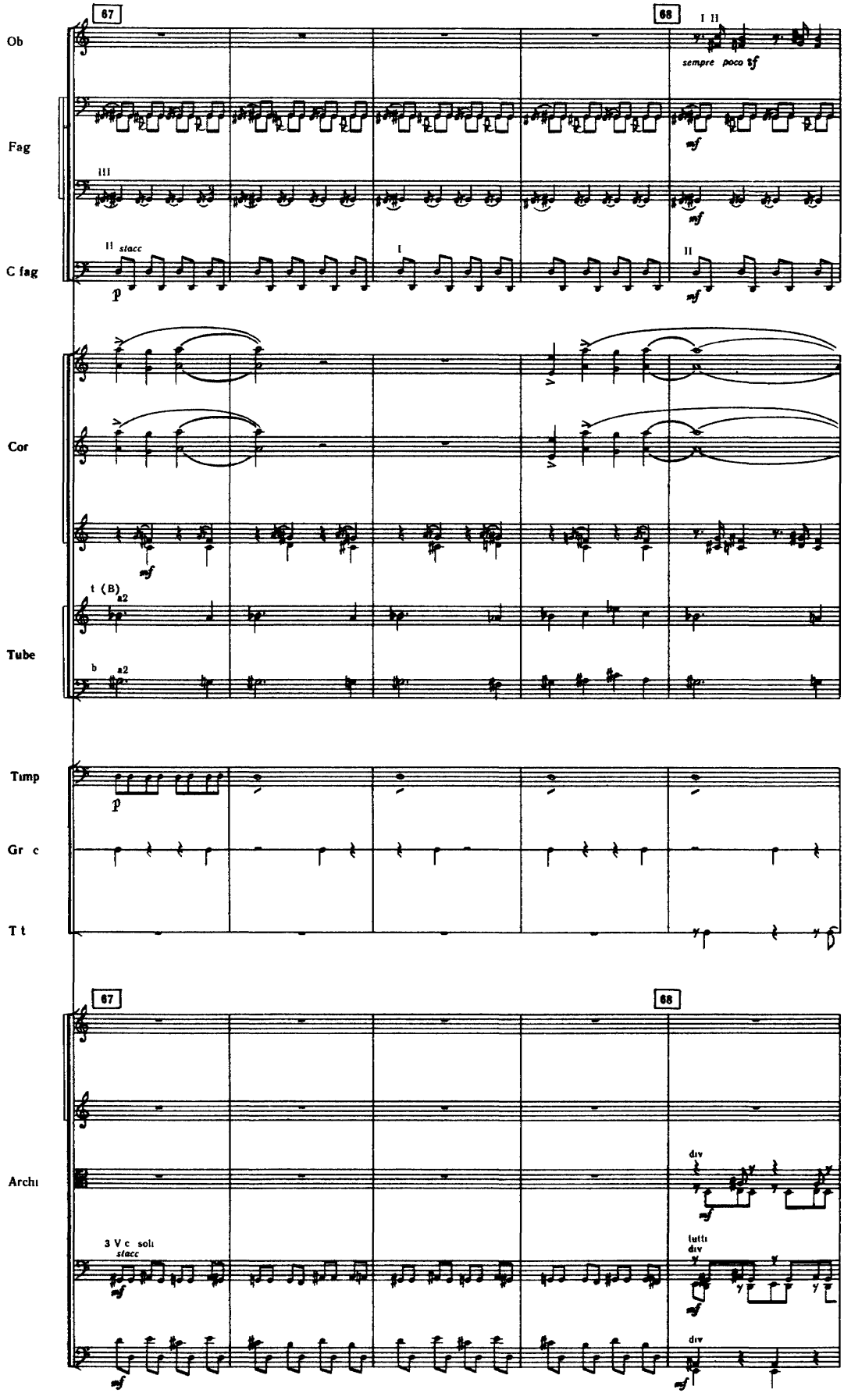

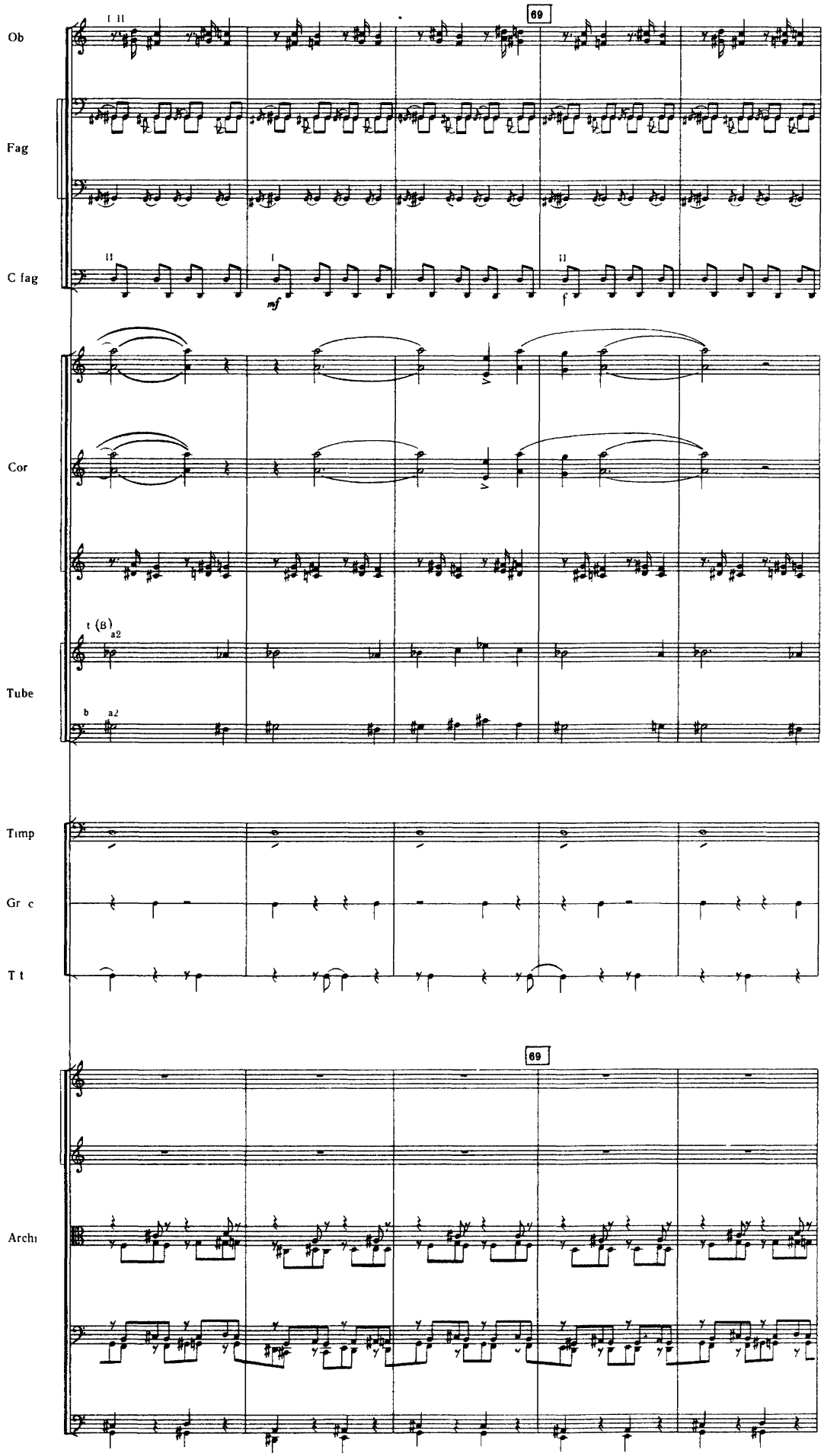
69
Ob
Fag
C fag
mf
f
Cor
Tube
Timp
Gr c
T t
69
Archi

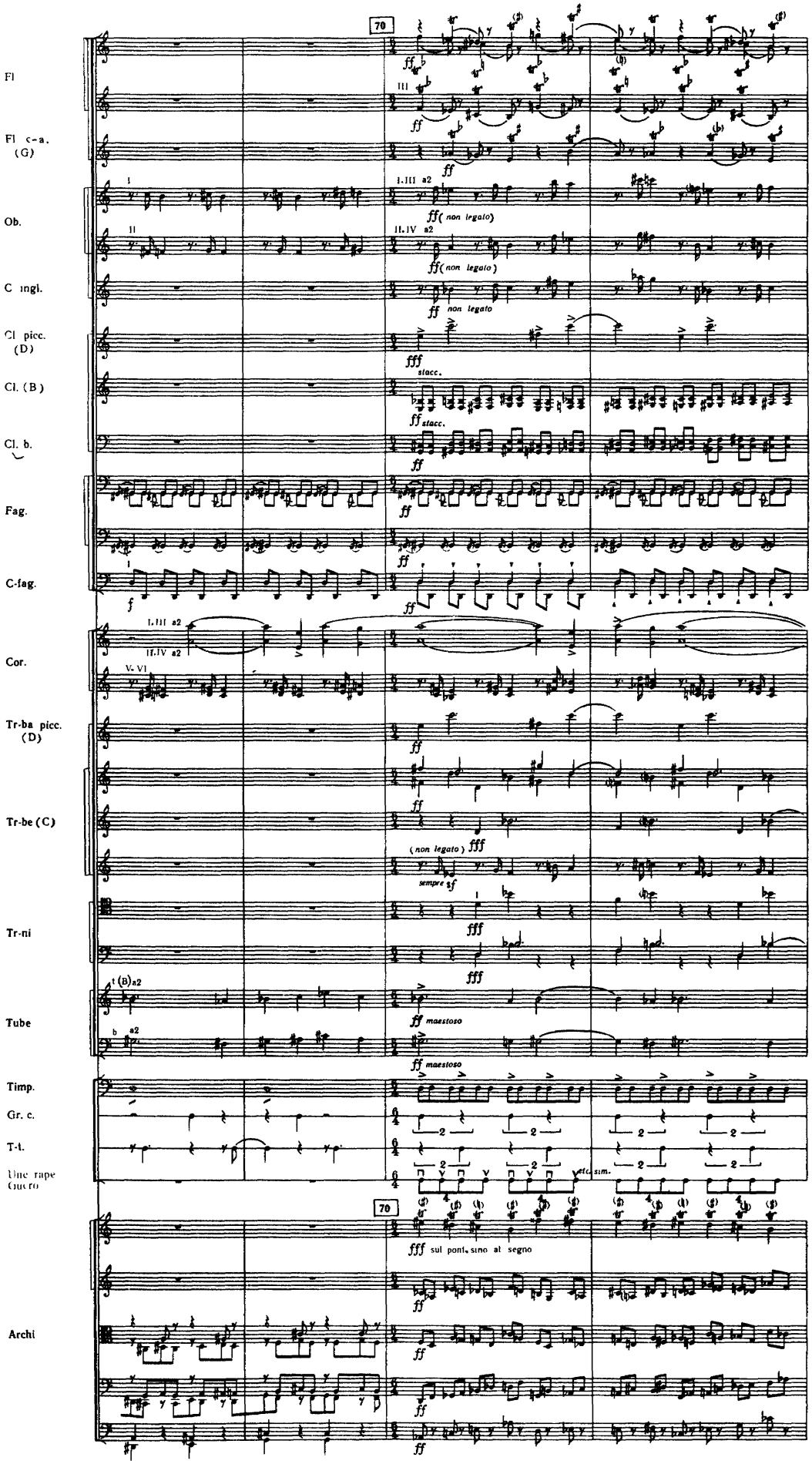
70
Fl
Fl c-a. (G)
Ob.
C. ingl.
Cl. picc. (D)
Cl. (B)
Cl. b.
Fag.
C-fag.
Cor.
Tr-ba picc. (D)
Tr-be (C)
Tr-ni
Tube
Timp.
Gr. c.
T-t.
Une rape Guero
Archi
ff
fff
stacc.
non legato
sempre sf
maestoso
sul pont., sino al segno
etc. sim.

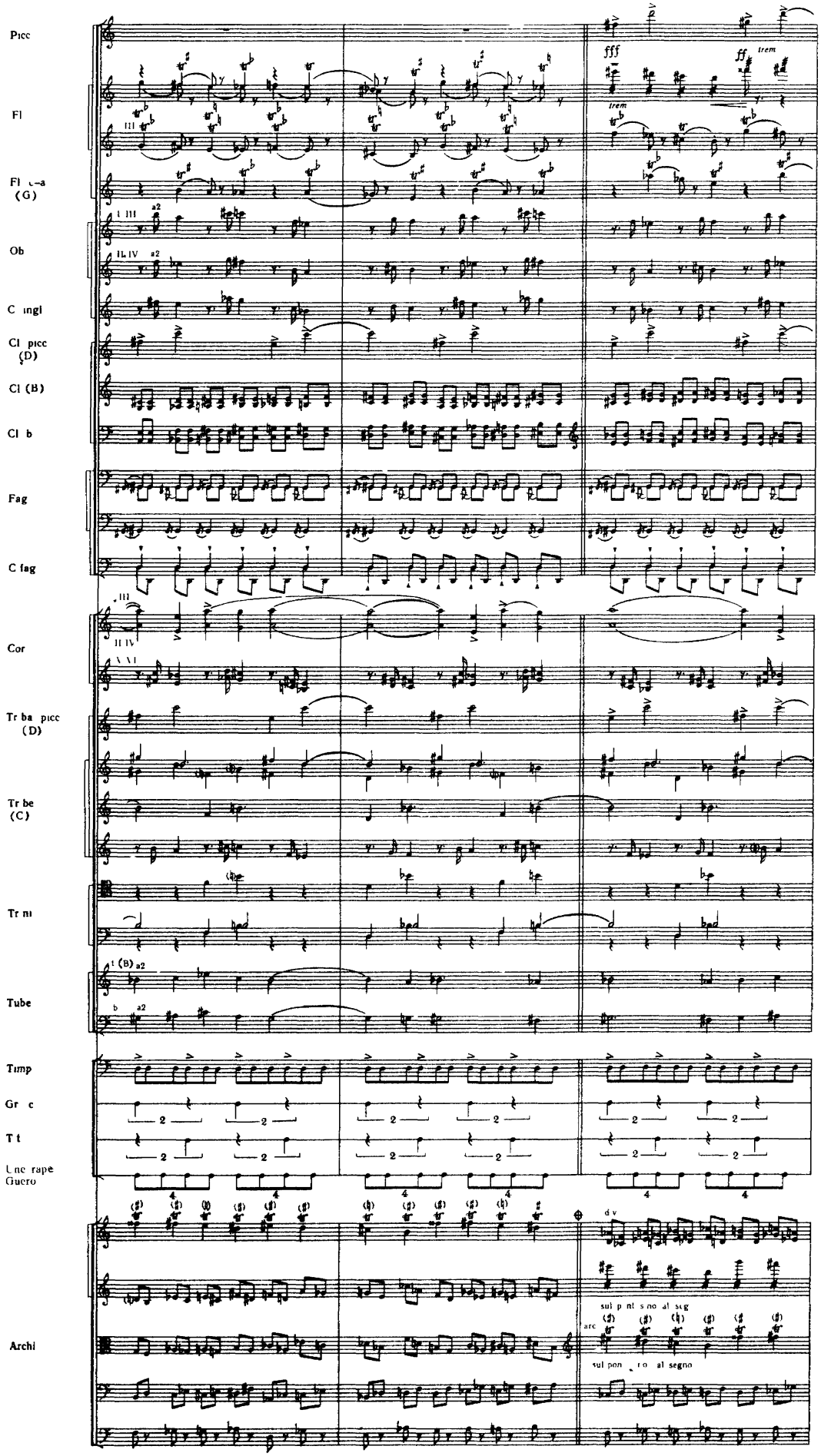
Picc
Fl
Fl c-a (G)
Ob
C ingl
Cl picc (D)
Cl (B)
Cl b
Fag
C fag
Cor
Tr ba picc (D)
Tr be (C)
Tr ni
Tube
Timp
Gr c
T t
Unc rape Guero
Archi
fff
ff
trem
sul p nt s no al segno
arc
sul pon to al segno

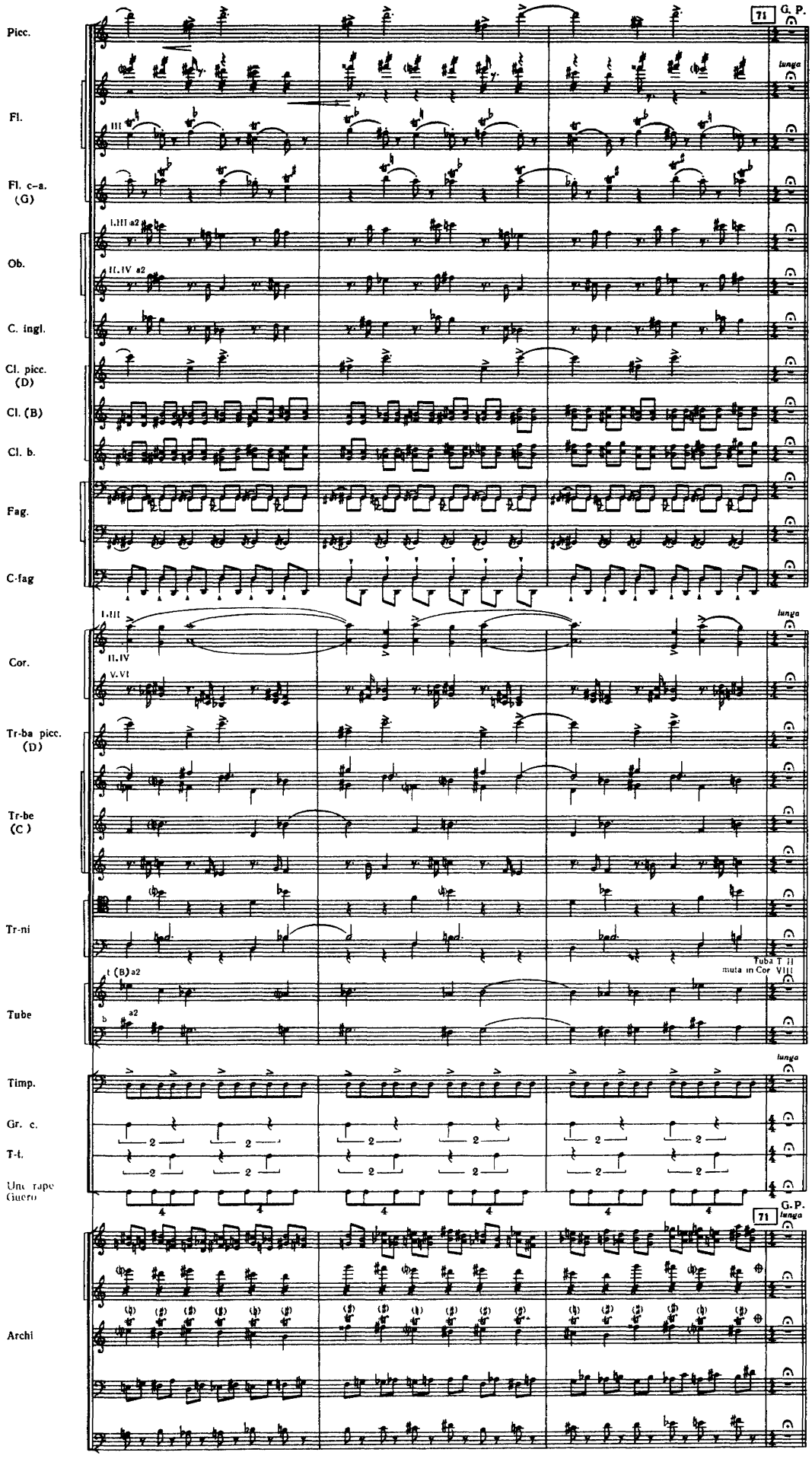
Picc.
Fl.
Fl. c-a. (G)
Ob.
C. ingl.
Cl. picc. (D)
Cl. (B)
Cl. b.
Fag.
C-fag
Cor.
Tr-ba picc. (D)
Tr-be (C)
Tr-ni
Tube
Timp.
Gr. c.
T-t.
Unc rape
Archi
71
G. P.
lunga
Tuba T II
muta in Cor VIII

ПОЦІЛУНОК ЗЕМЛІ
(Найстаріший-Наймудріший)

ВИТАНЦЬОВУВАННЯ ЗЕМЛІ

ПОЦЕЛУЙ ЗЕМЛИ
(Старейший-Мудрейший)

ВЫПЛЯСЫВАНИЕ ЗЕМЛИ

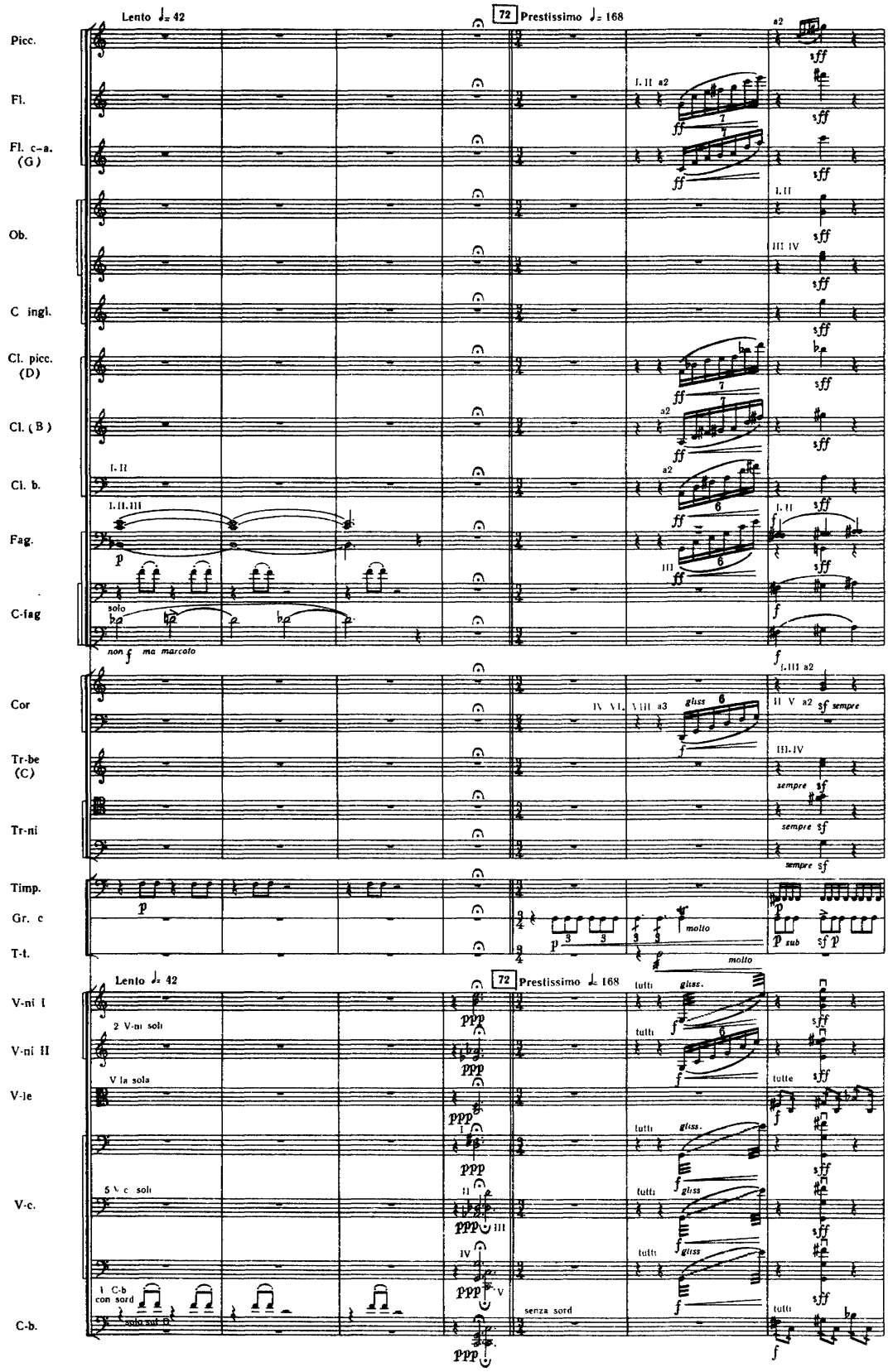

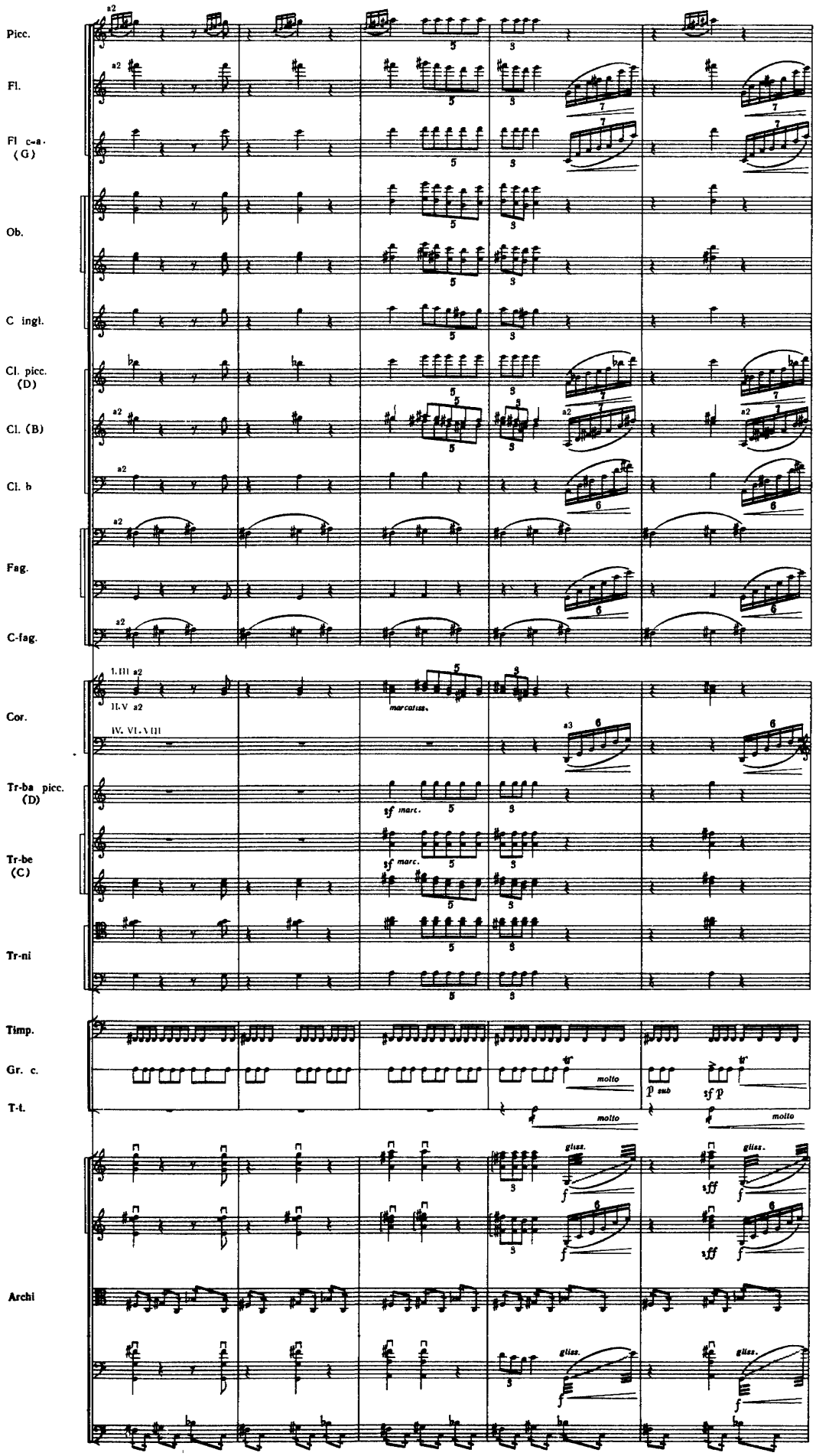
Picc.
Fl.
Fl c-a. (G)
Ob.
C ingl.
Cl. picc. (D)
Cl. (B)
Cl. b
Fag.
C-fag.
Cor.
Tr-ba picc. (D)
Tr-be (C)
Tr-ni
Timp.
Gr. c.
T-t.
Archi
a2
1. III a2
II. V a2
IV. VI. VII
marcatiss.
sf marc.
molto
gliss.

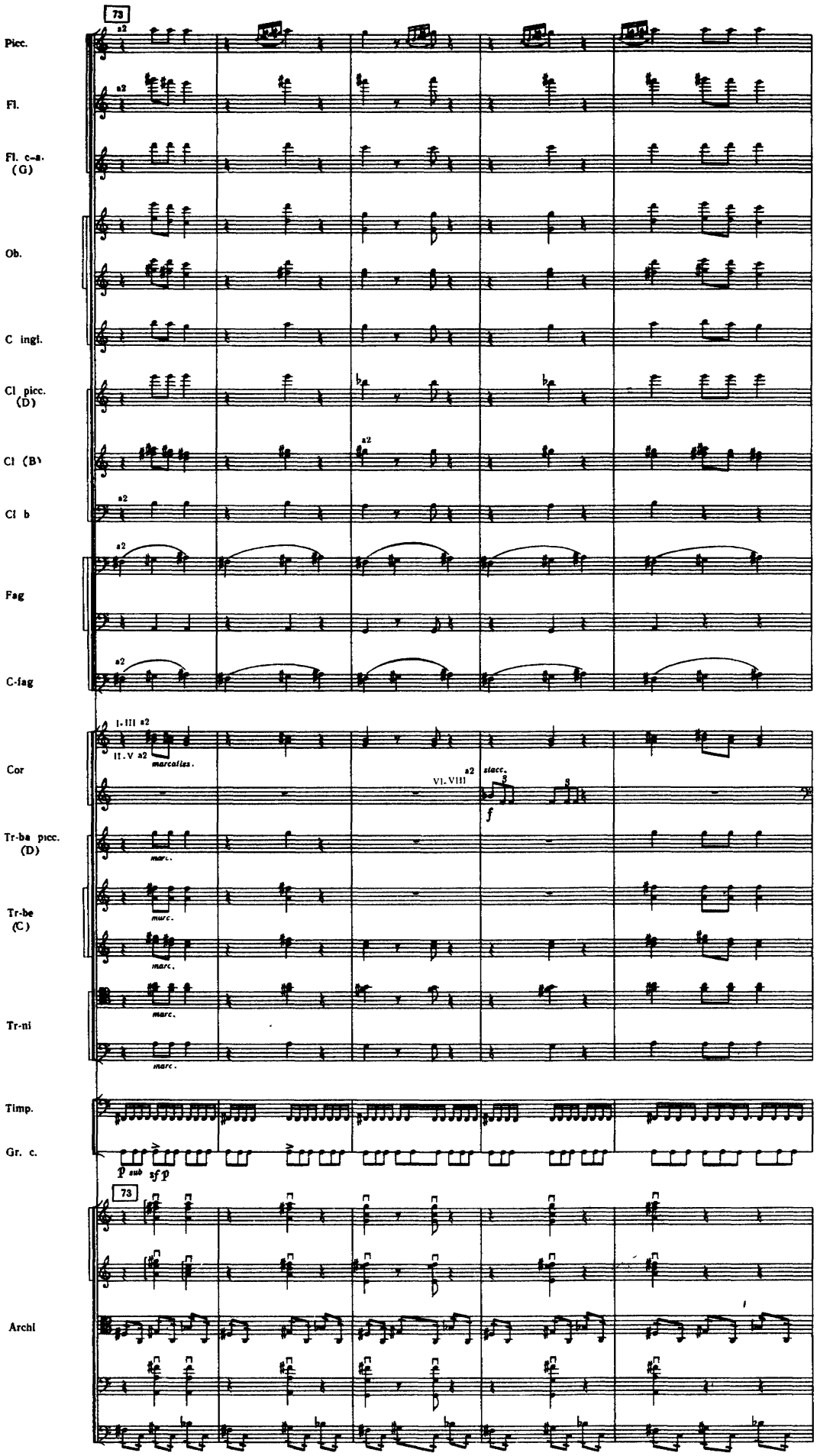
73
Picc.
Fl.
Fl. c-a. (G)
Ob.
C ingl.
Cl picc. (D)
Cl (B♭)
Cl b
Fag
C-fag
Cor
Tr-ba picc. (D)
Tr-be (C)
Tr-ni
Timp.
Gr. c.
Archi
a2
I. III a2
II. V a2
marcatiss.
VI. VIII a2
staccc.
f
marc.
p sub
sf p
73

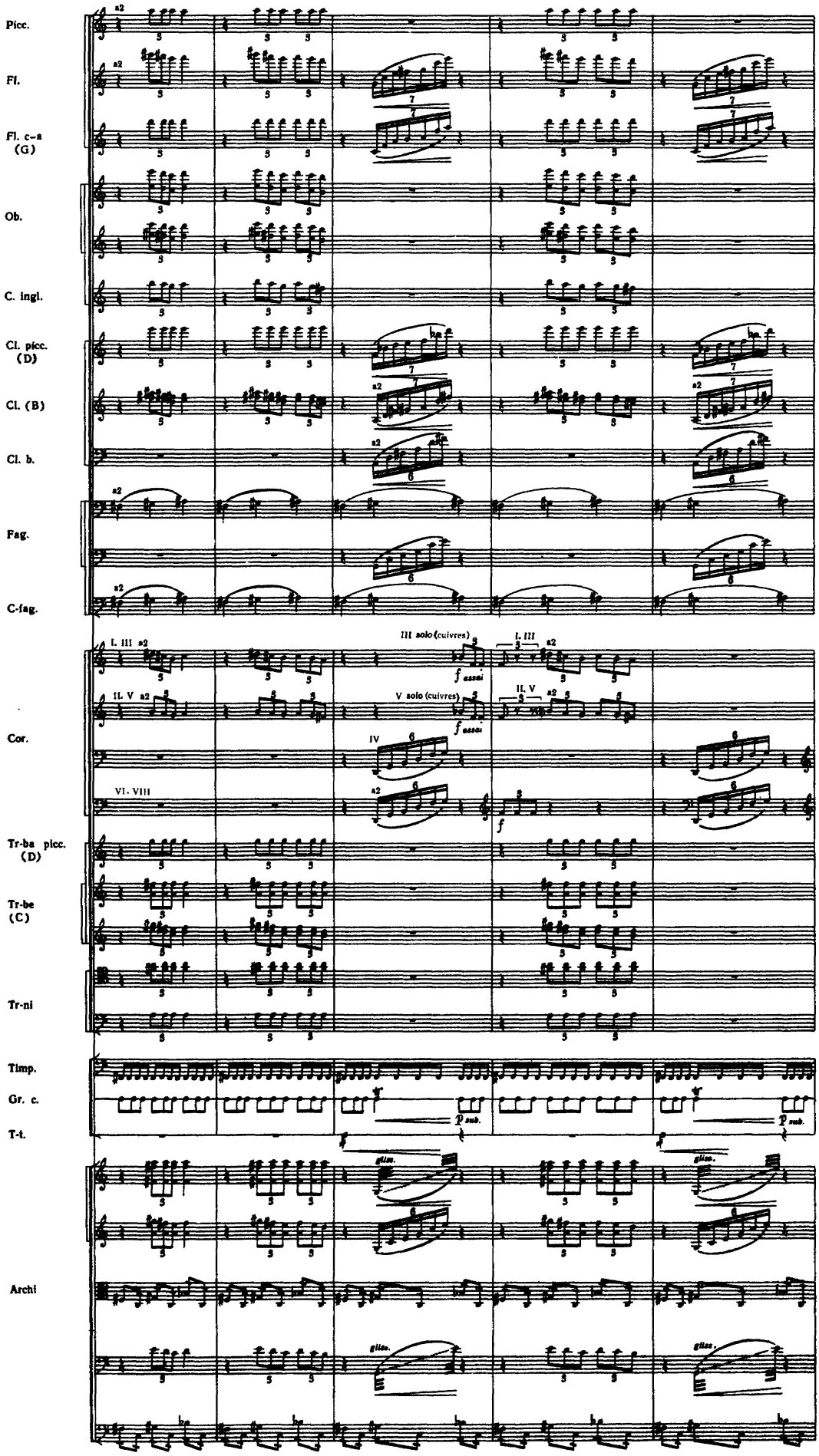
Picc.
Fl.
Fl. c–a (G)
Ob.
C. ingl.
Cl. picc. (D)
Cl. (B)
Cl. b.
Fag.
C-fag.
Cor.
Tr-ba picc. (D)
Tr-be (C)
Tr-ni
Timp.
Gr. c.
T-t.
Archi
III solo (cuivres)
V solo (cuivres)
I. III a2
II. V a2
IV
VI. VIII
f assai
f
p sub.
gliss.

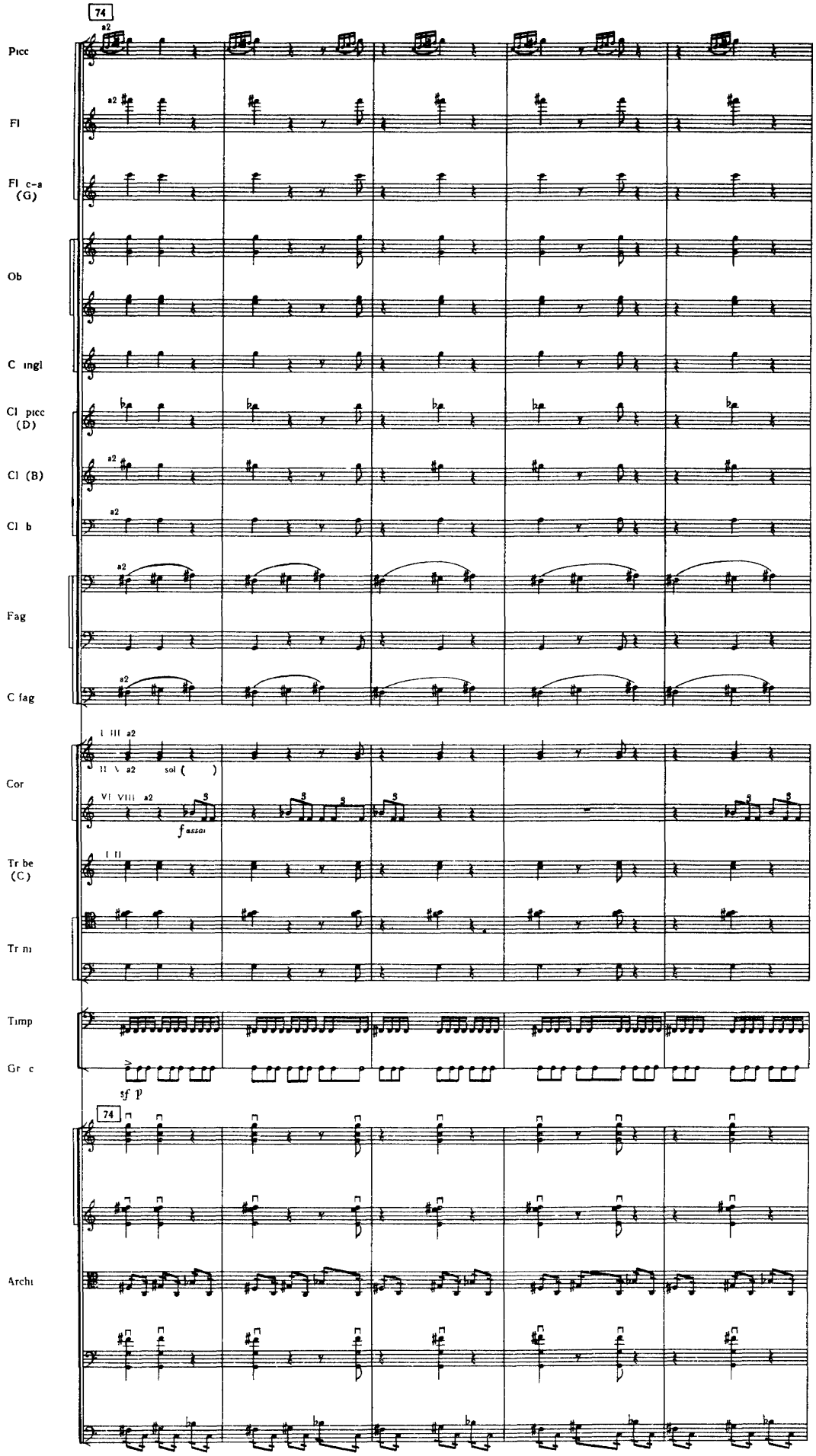
74
Picc
Fl
Fl c-a (G)
Ob
C ingl
Cl picc (D)
Cl (B)
Cl b
Fag
C fag
Cor
Tr be (C)
Tr ni
Timp
Gr c
sf p
74
Archi

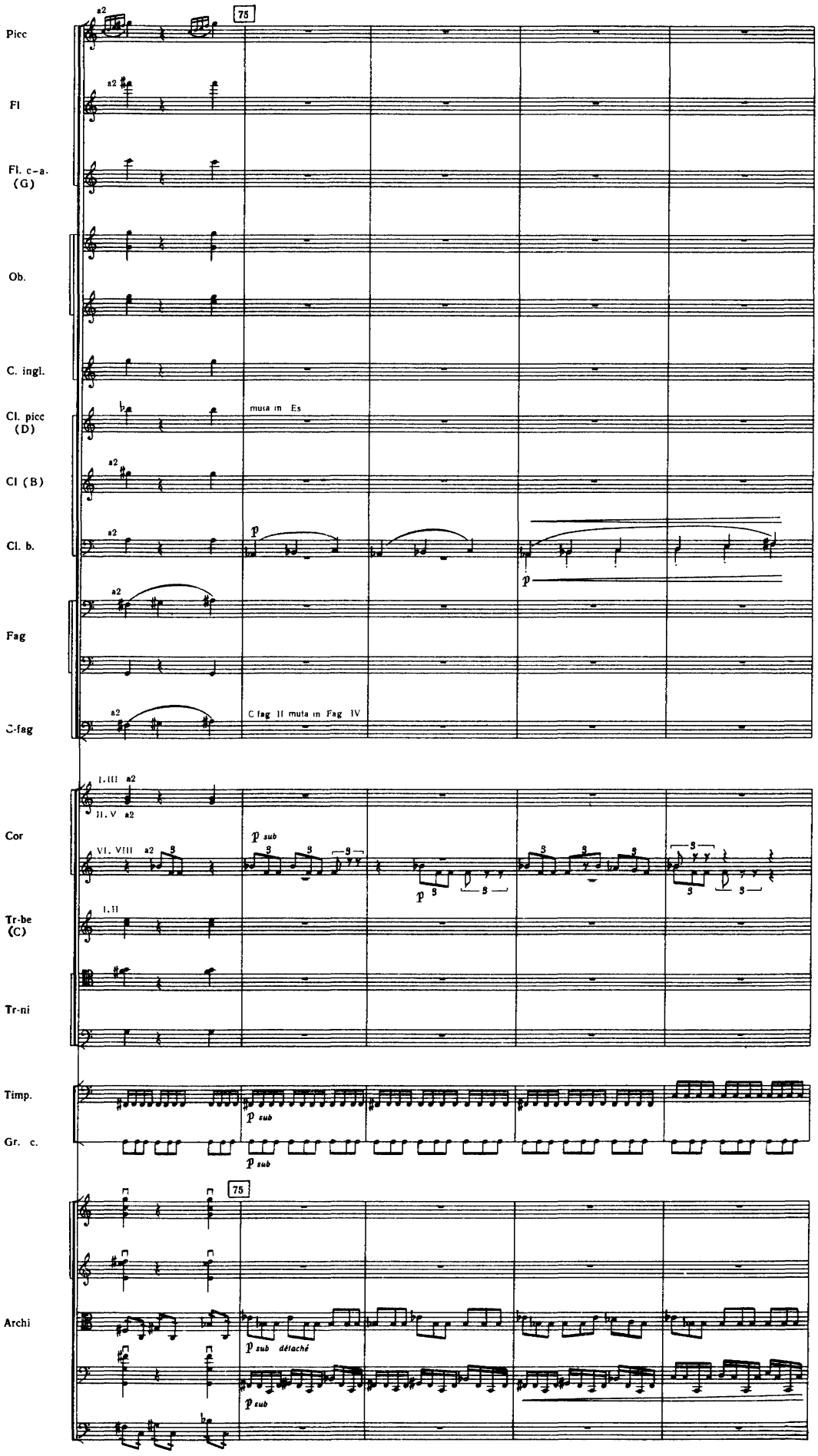
Picc
Fl
Fl. c-a. (G)
Ob.
C. ingl.
Cl. picc (D)
Cl (B)
Cl. b.
Fag
C-fag
Cor
Tr-be (C)
Tr-ni
Timp.
Gr. c.
Archi
75
muta in Es
C fag II muta in Fag IV
a2
I, III a2
II, V a2
VI, VIII a2
I, II
p sub
détaché

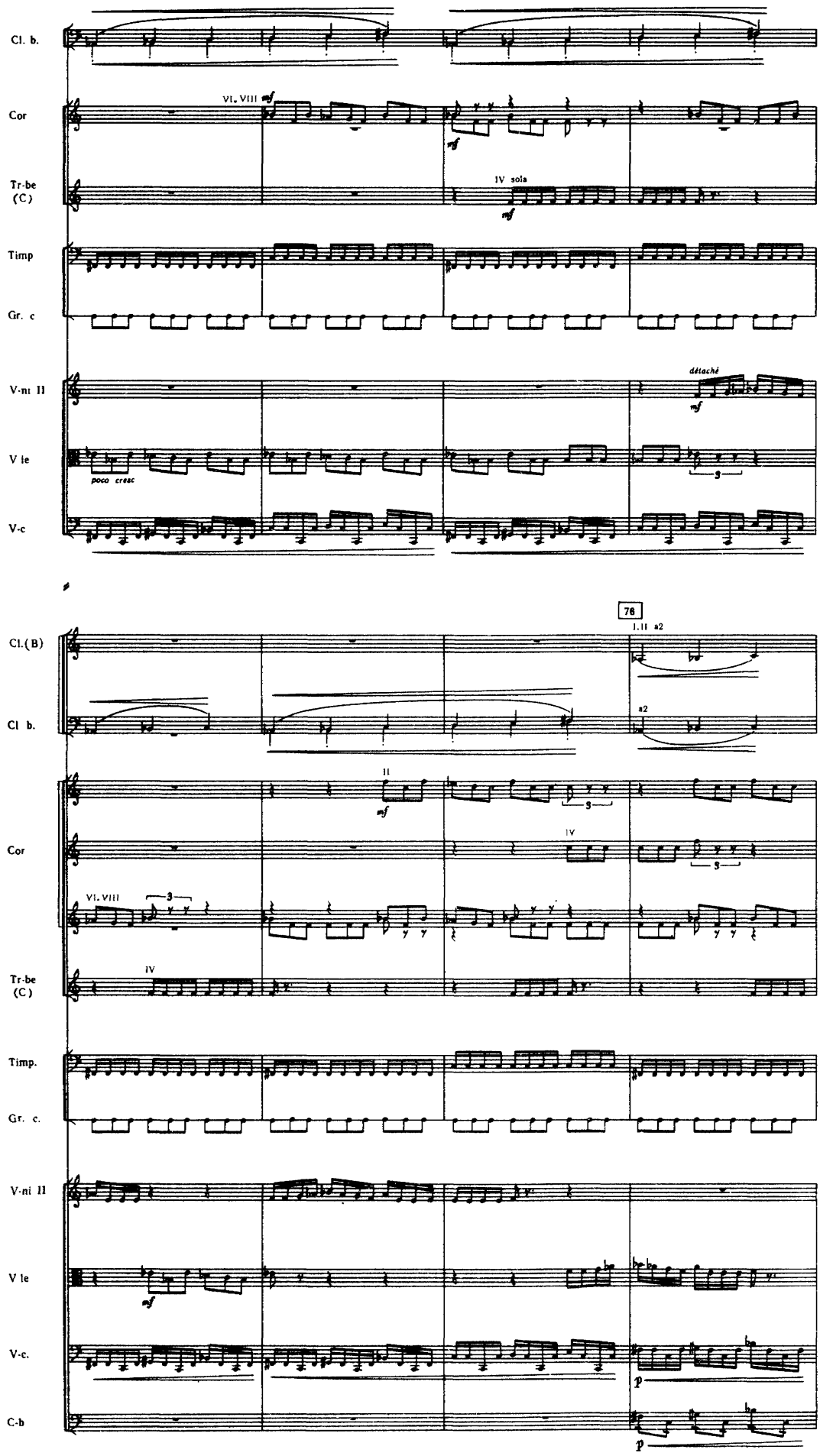
Cl. b.
Cor
VI. VIII
Tr-be (C)
IV sola
Timp
Gr. c
V-ni II
détaché
V le
poco cresc
V-c
76
I. II a2
Cl.(B)
Cl b.
a2
II
Cor
IV
VI. VIII
Tr-be (C)
IV
Timp.
Gr. c.
V-ni II
V le
V-c.
C-b

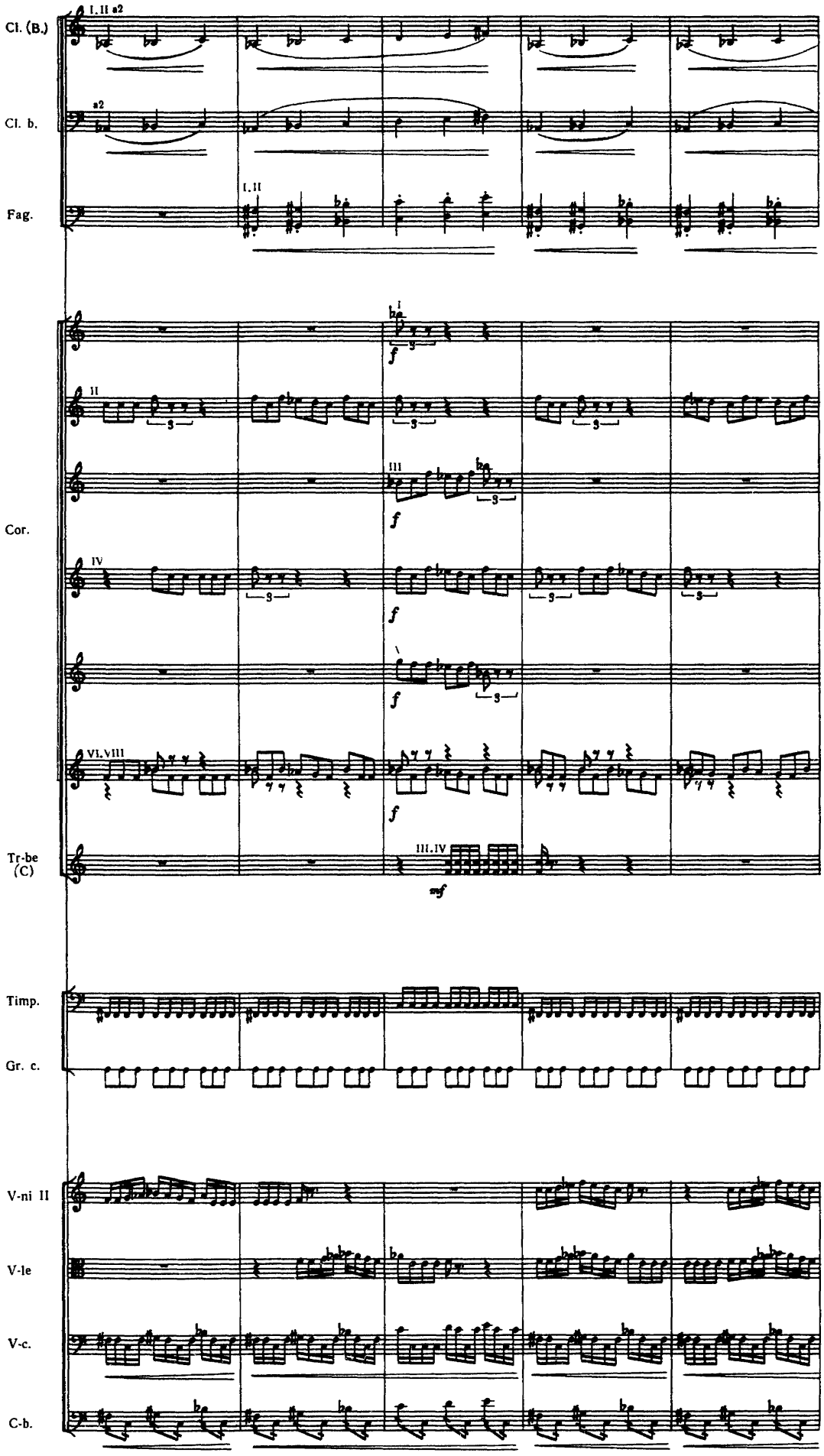
Cl. (B.)
I, II a2
Cl. b.
a2
Fag.
I, II
Cor.
I
II
III
IV
V
VI, VIII
Tr-be (C)
III, IV
f
mf
Timp.
Gr. c.
V-ni II
V-le
V-c.
C-b.

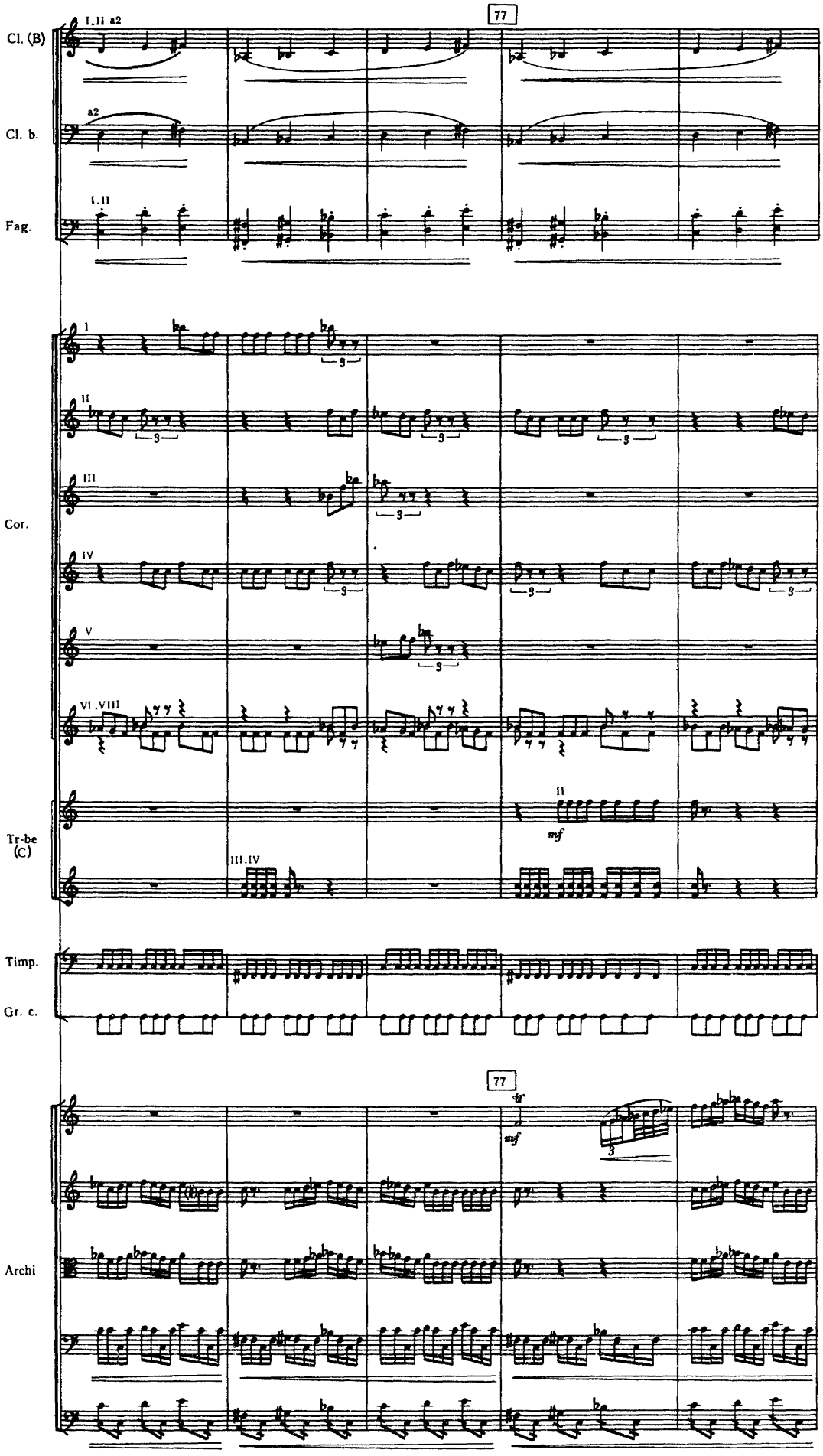
77
Cl. (B)
I, II a2
Cl. b.
a2
Fag.
I, II
Cor.
I
II
III
IV
V
VI, VIII
Tr-be (C)
II
mf
III, IV
Timp.
Gr. c.
77
mf
Archi

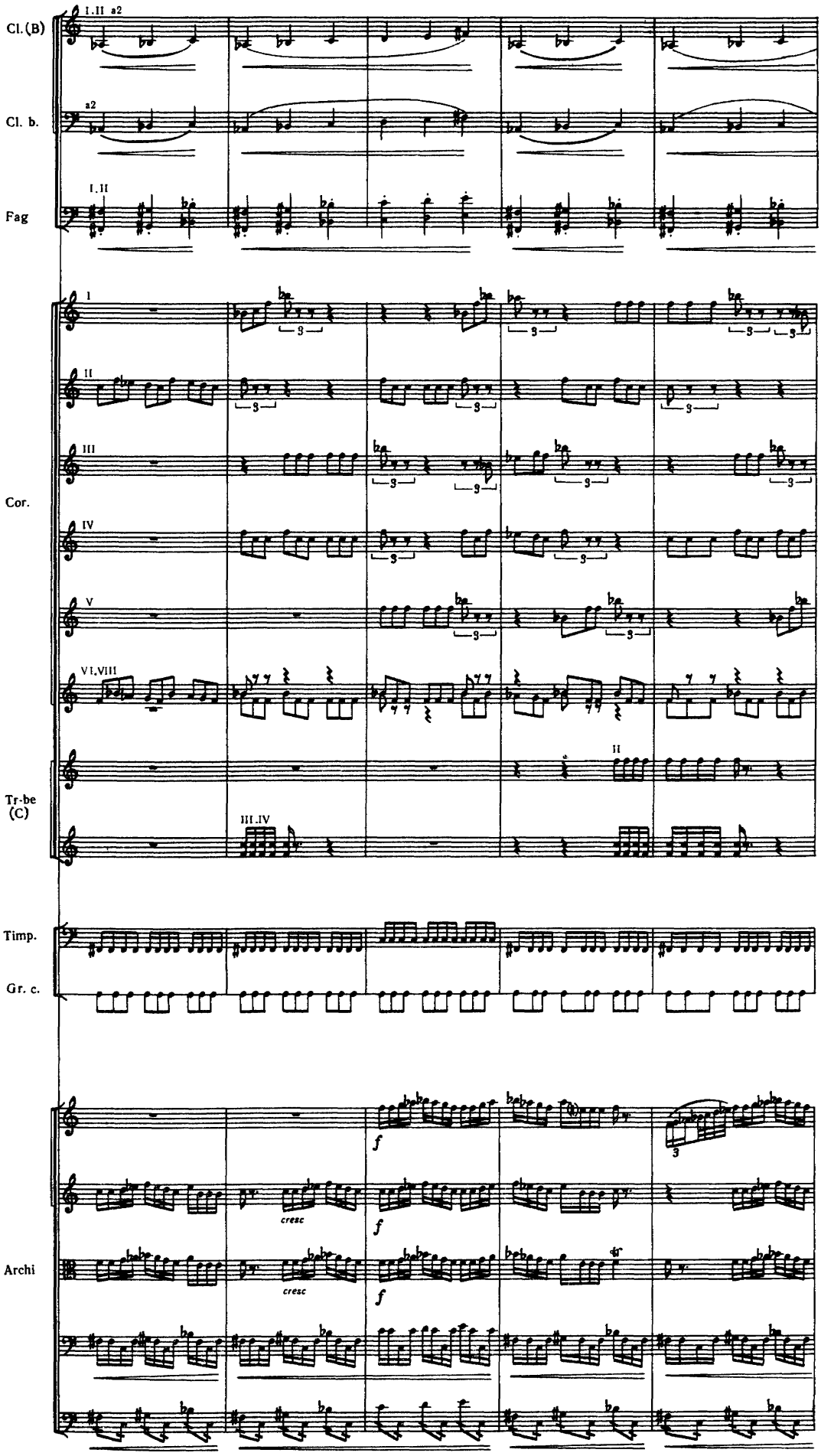
Cl. (B)
I. II a2
Cl. b.
a2
Fag
I. II
Cor.
I
II
III
IV
V
VI. VIII
Tr-be (C)
III. IV
Timp.
Gr. c.
Archi
cresc
cresc
f
f
f

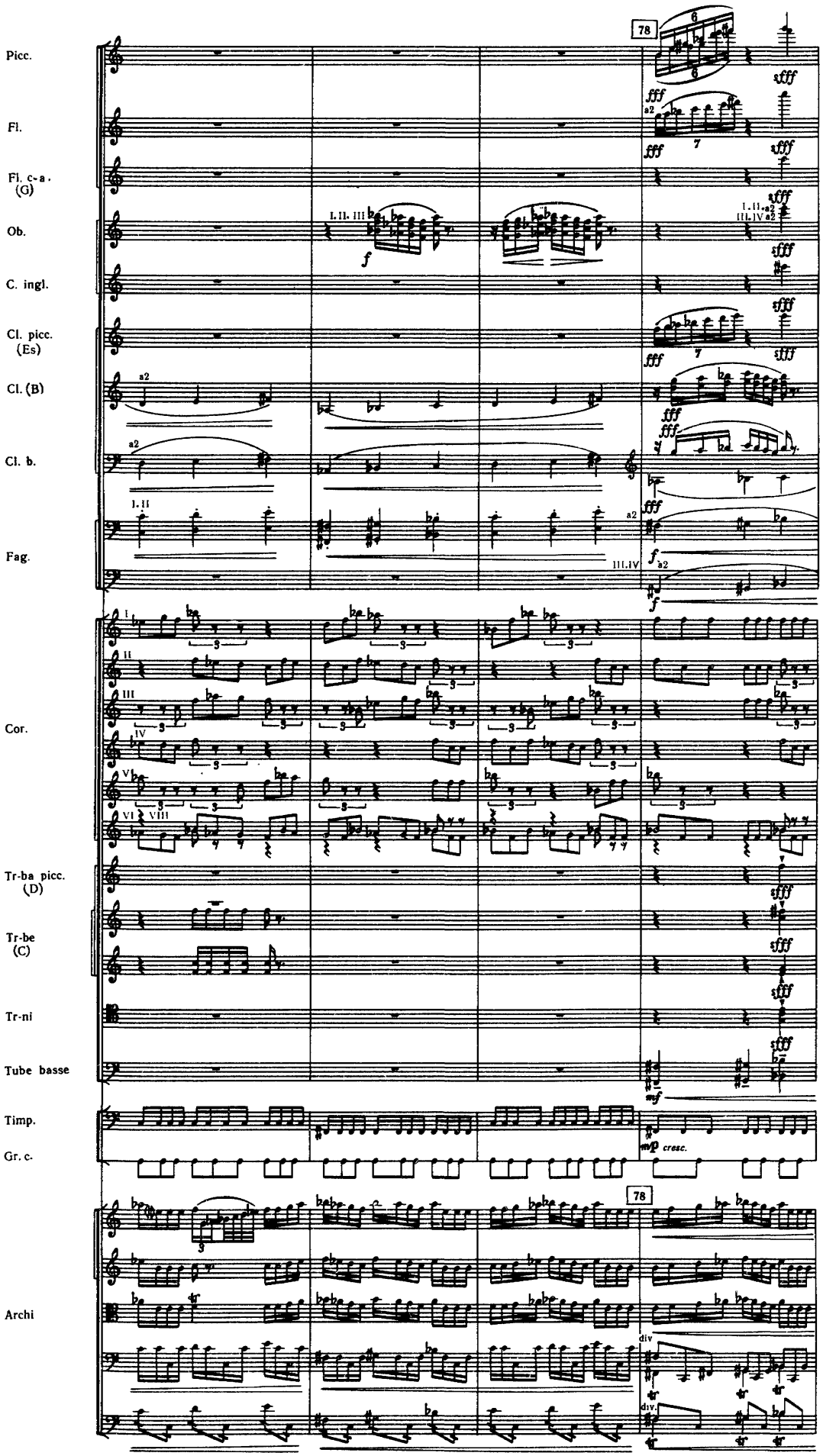
Picc.
Fl.
Fl. c-a. (G)
Ob.
C. ingl.
Cl. picc. (Es)
Cl. (B)
Cl. b.
Fag.
Cor.
Tr-ba picc. (D)
Tr-be (C)
Tr-ni
Tube basse
Timp.
Gr. c.
Archi
78
cresc.
div.

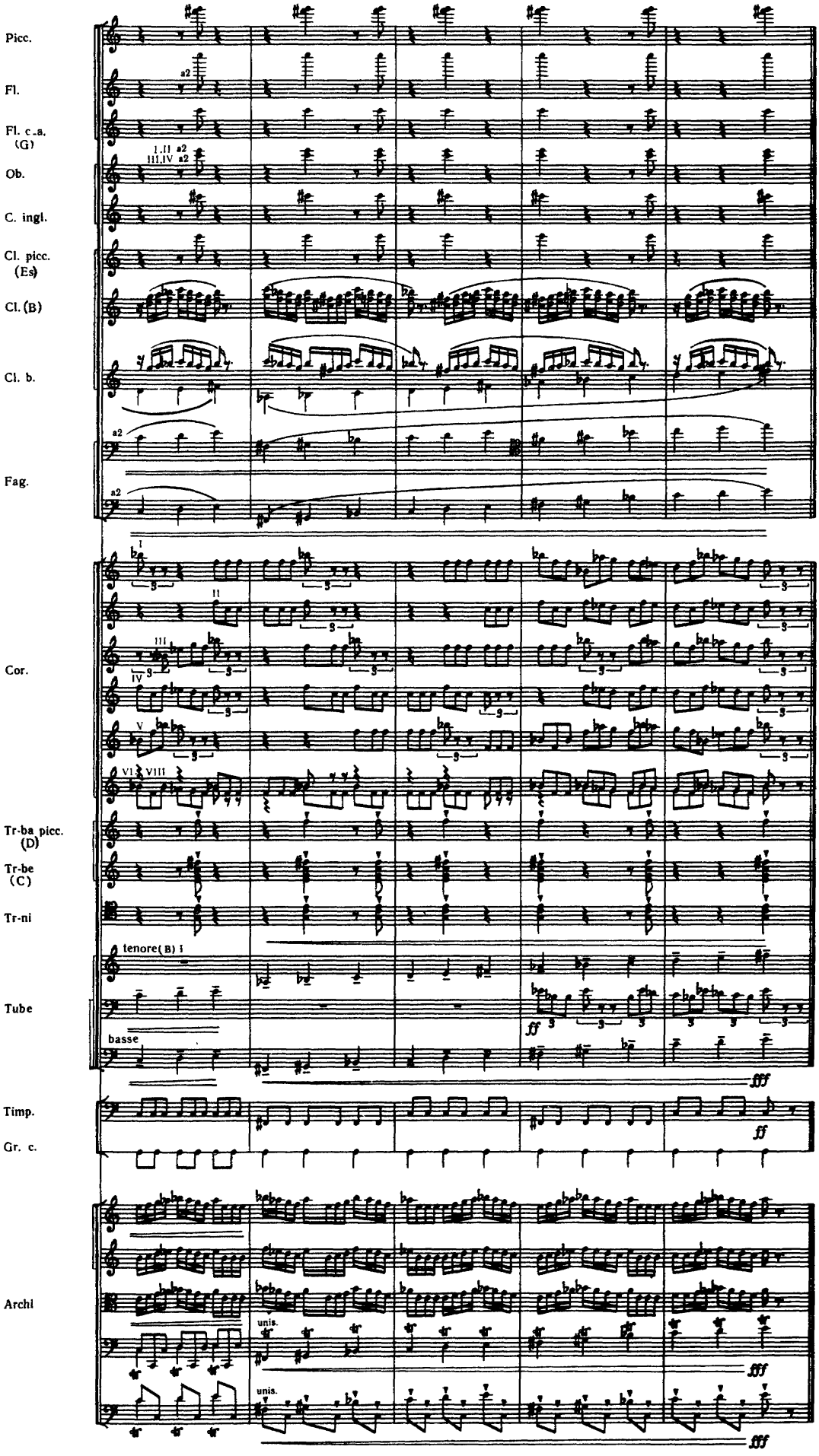
Picc.
Fl.
Fl. c.-a. (G)
Ob.
C. ingl.
Cl. picc. (Es)
Cl. (B)
Cl. b.
Fag.
Cor.
Tr-ba picc. (D)
Tr-be (C)
Tr-ni
Tube
Timp.
Gr. c.
Archl
a2
I.II a2
III.IV a2
tenore (B) I
basse
unis.
ff
fff