ROUT

BY

ARTHUR BLISS

GOODWIN & TABB, LTD.

Full Score 8/- net.

ROUT

FOR SOPRANO, FLUTE, CLARINET,
HARP, STRING QUARTET, BASS, AND GLOCKEN-
SPIEL AND SIDE DRUM (one player)

by

ARTHUR BLISS

FULL SCORE 8/- NET

GOODWIN & TABB, LTD.
34 Percy Street, LONDON W.1

Dedicated to Grace Crawford.

ROUT.

N.B. The title "Rout" is used in the old sense meaning revelry, and the voice part is given a string of syllables corresponding to the scraps of song that would reach a listener watching a carnival from an open window.
The work which is scored for a chamber orchestra, should be performed under a conductor in a small hall suitable for chamber music.

Arthur Bliss.
(1920)

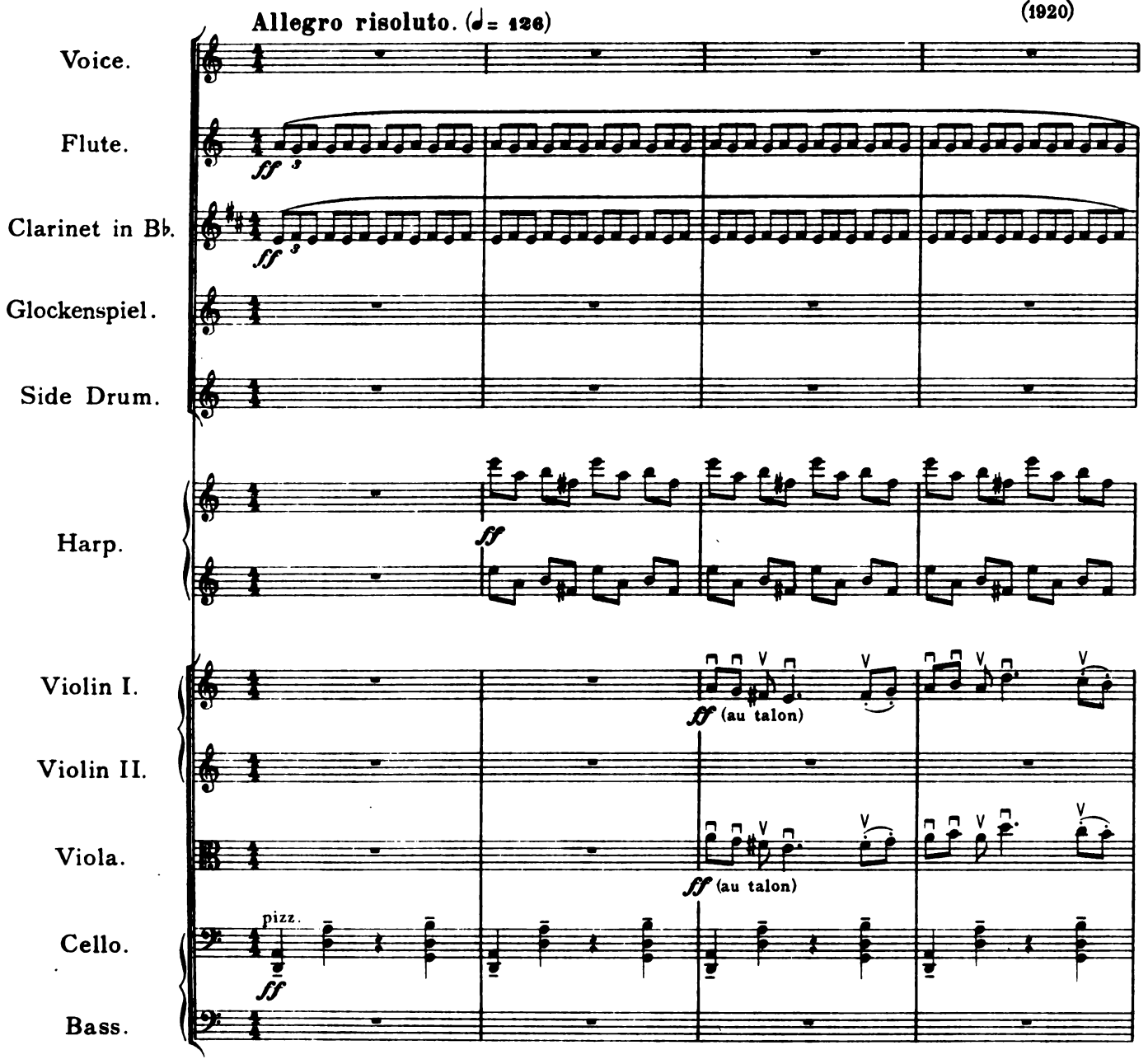

Copyright 1921 in U.S.A.
Copyright 1921 by Goodwin & Tabb Ltd.

Printed in Germany.

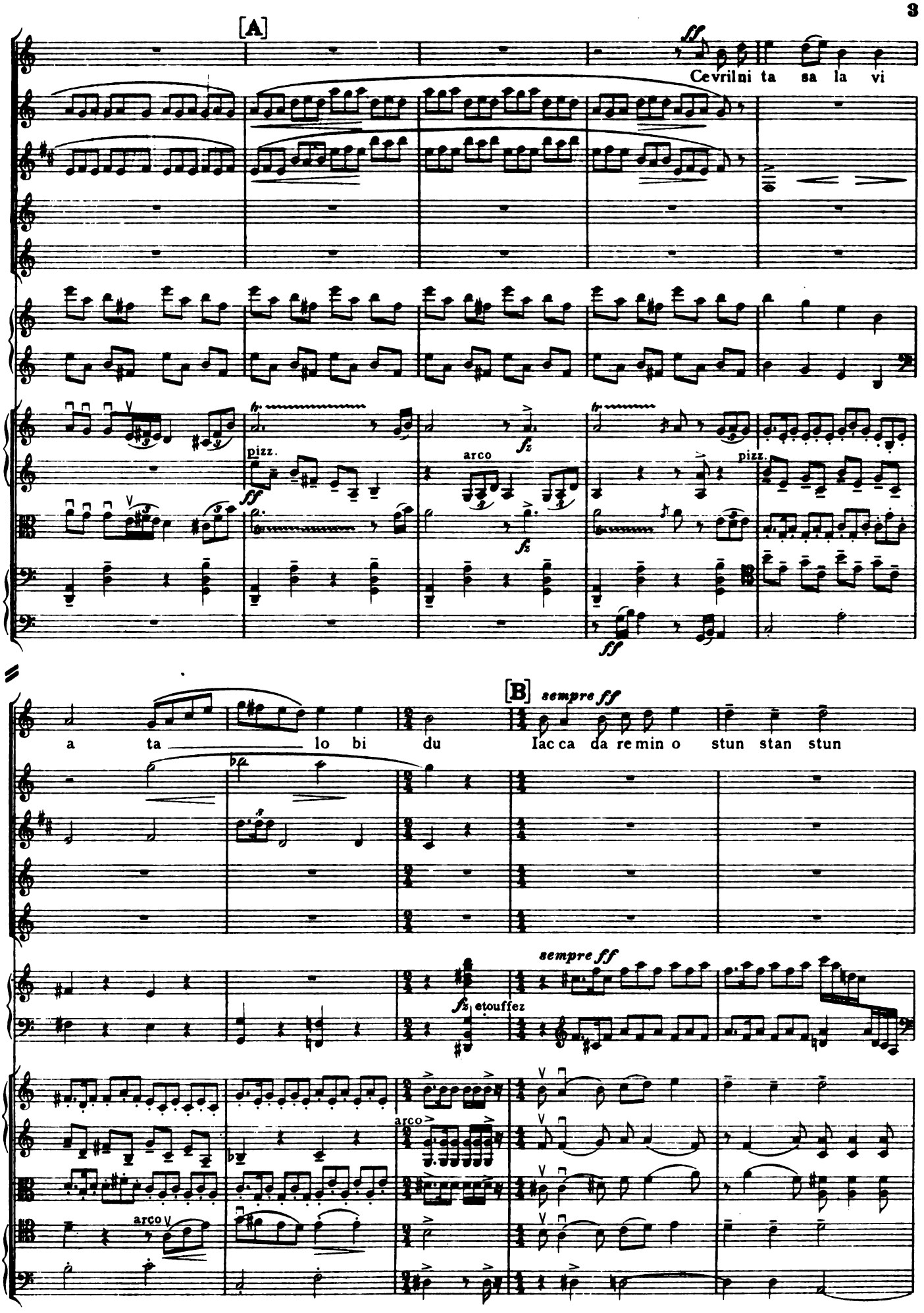
[A]
ff
Cevrilni ta sa la vi
pizz.
ff
arco
fz
fz
pizz.
ff
a ta lo bi du
[B]
sempre ff
Iac ca da re min o stun stan stun
sempre ff
fz
etouffez
arco
arco

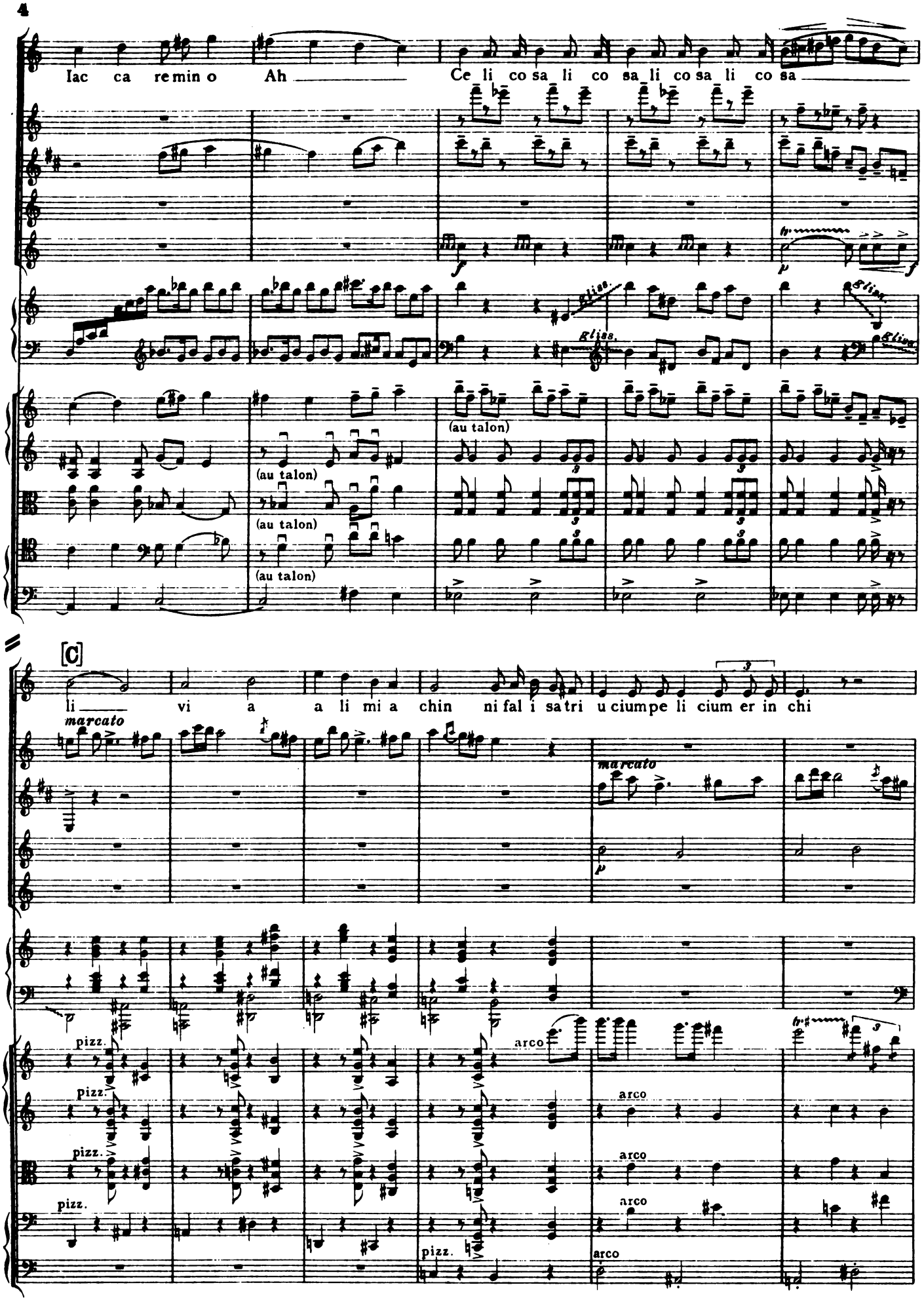
lac ca re min o Ah
Ce li co sa li co sa li co sa li co sa
gliss.
(au talon)
(au talon)
(au talon)
(au talon)
[C]
li vi a a li mi a chin ni fal i sa tri u ciumpe li cium er in chi
marcato
marcato
pizz.
pizz.
pizz.
pizz.
arco
arco
arco
arco
arco

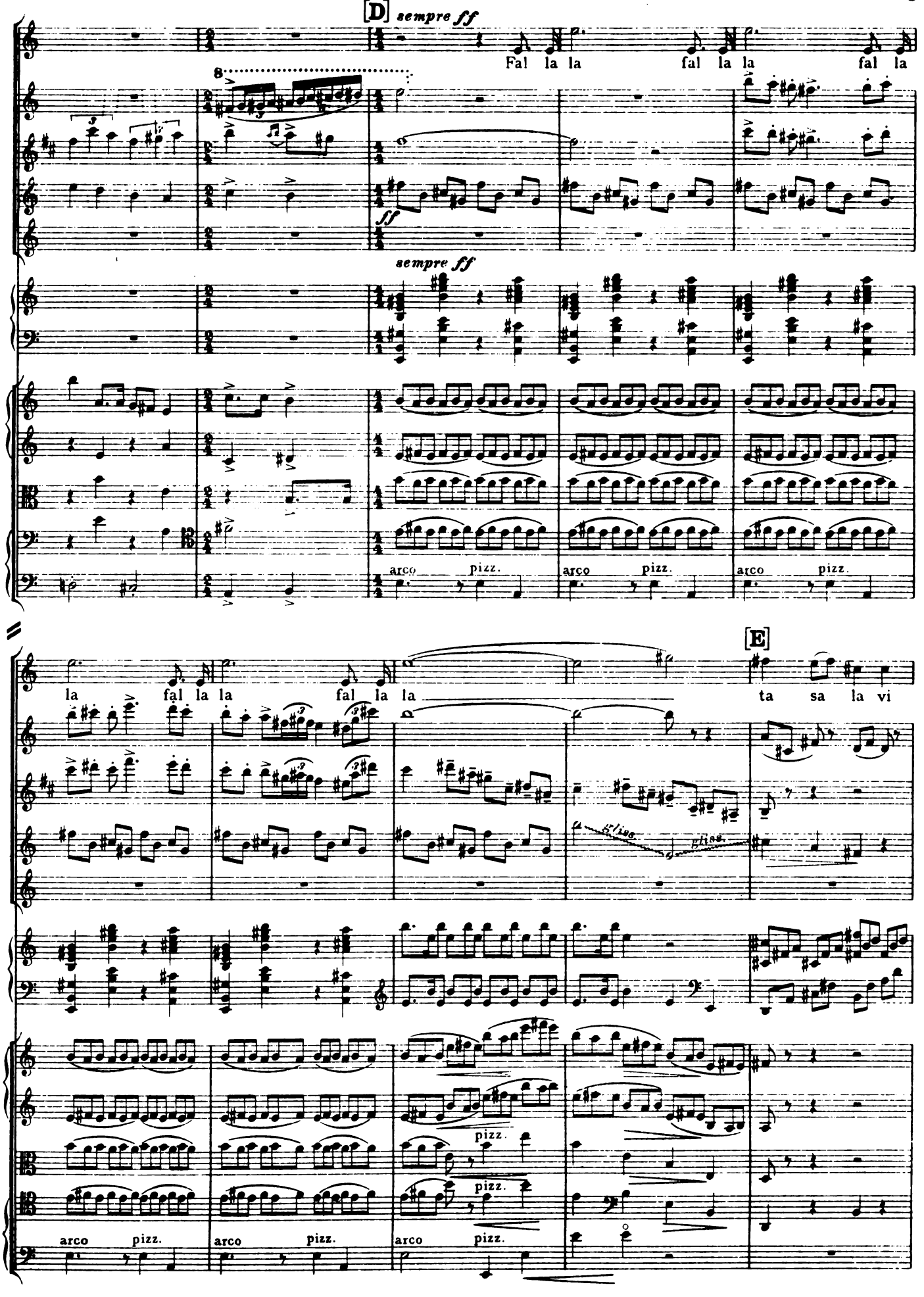
[D] sempre ff
Fal la la fal la la fal la
8
ff
sempre ff
arco pizz.
arco pizz.
arco pizz.
[E]
la fal la la fal la la ta sa la vi
8va
pizz.
pizz.
arco pizz.
arco pizz.
arco pizz.

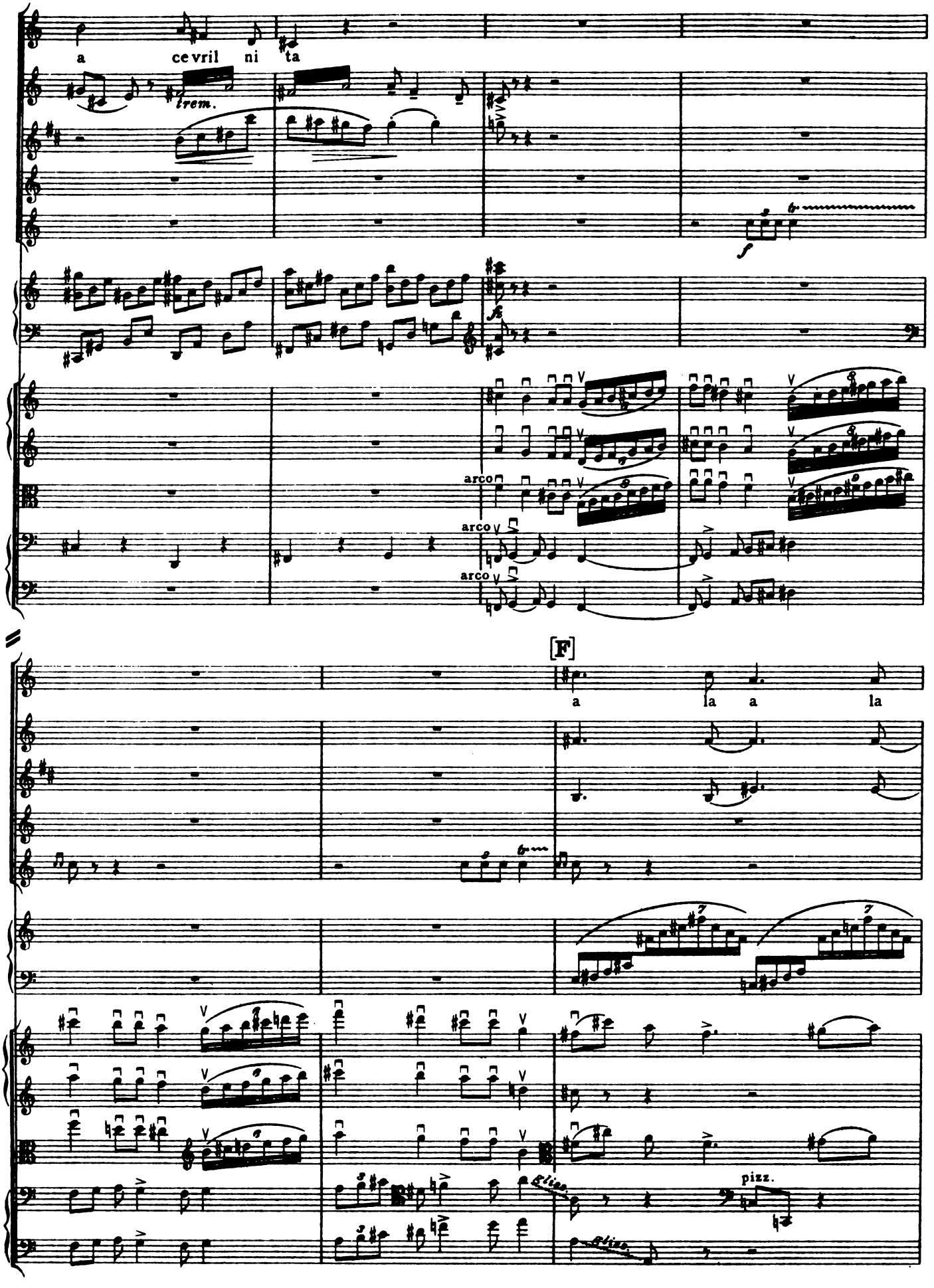
a cevril ni ta
trem.
f
fz
arco
arco
arco
[F]
a la a la
pizz.

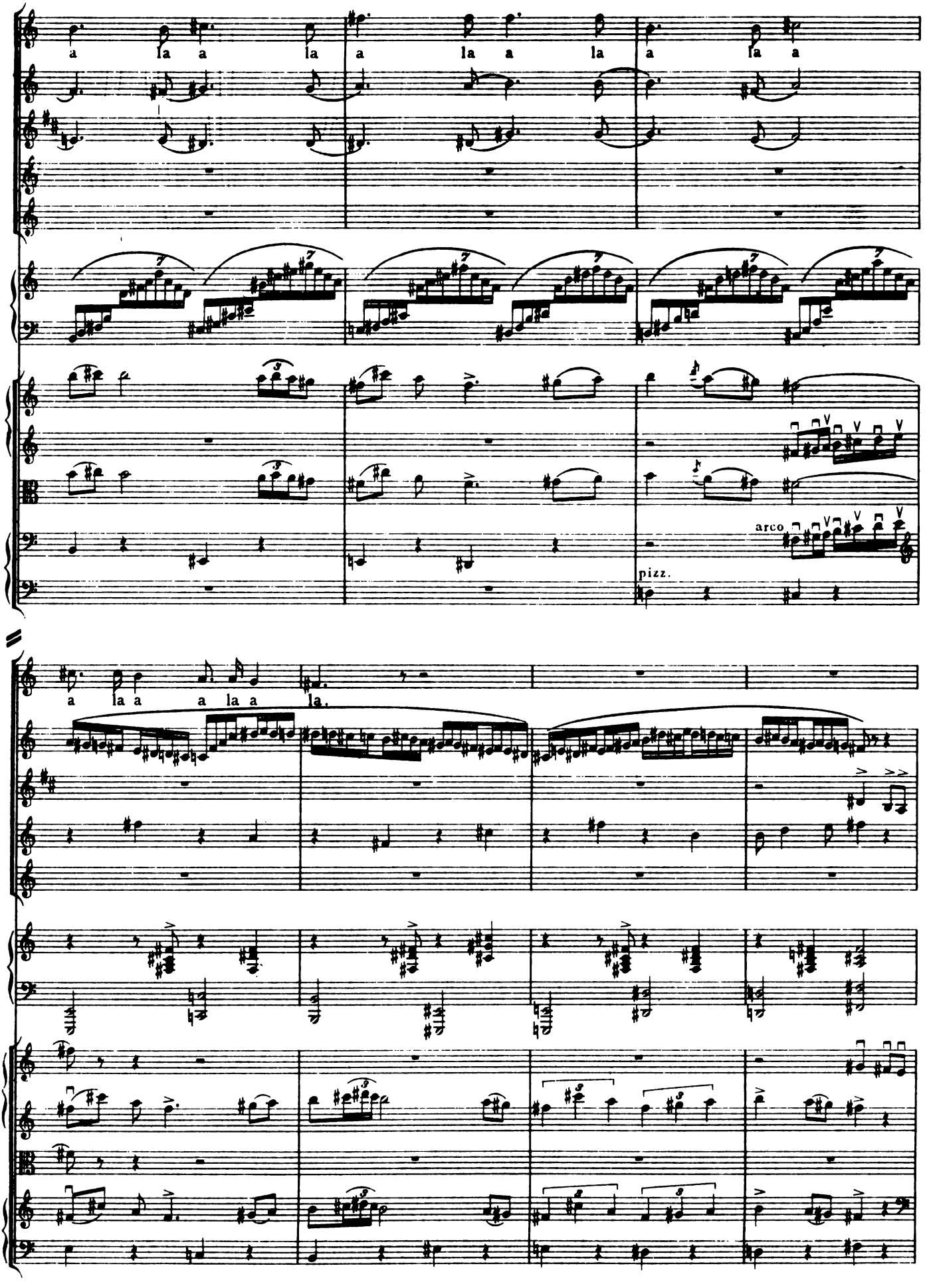
a la a la
a la a la
a la a
arco
pizz.
a la a a la a la.

[G]

mf

mf

mf

mf

pizz.

mf

arco

ff

Ja ca la vi stun di a Ja ca la vi stun di a Ja ca la vi stun

mf

ff

pizz.

ff

pizz.

mf

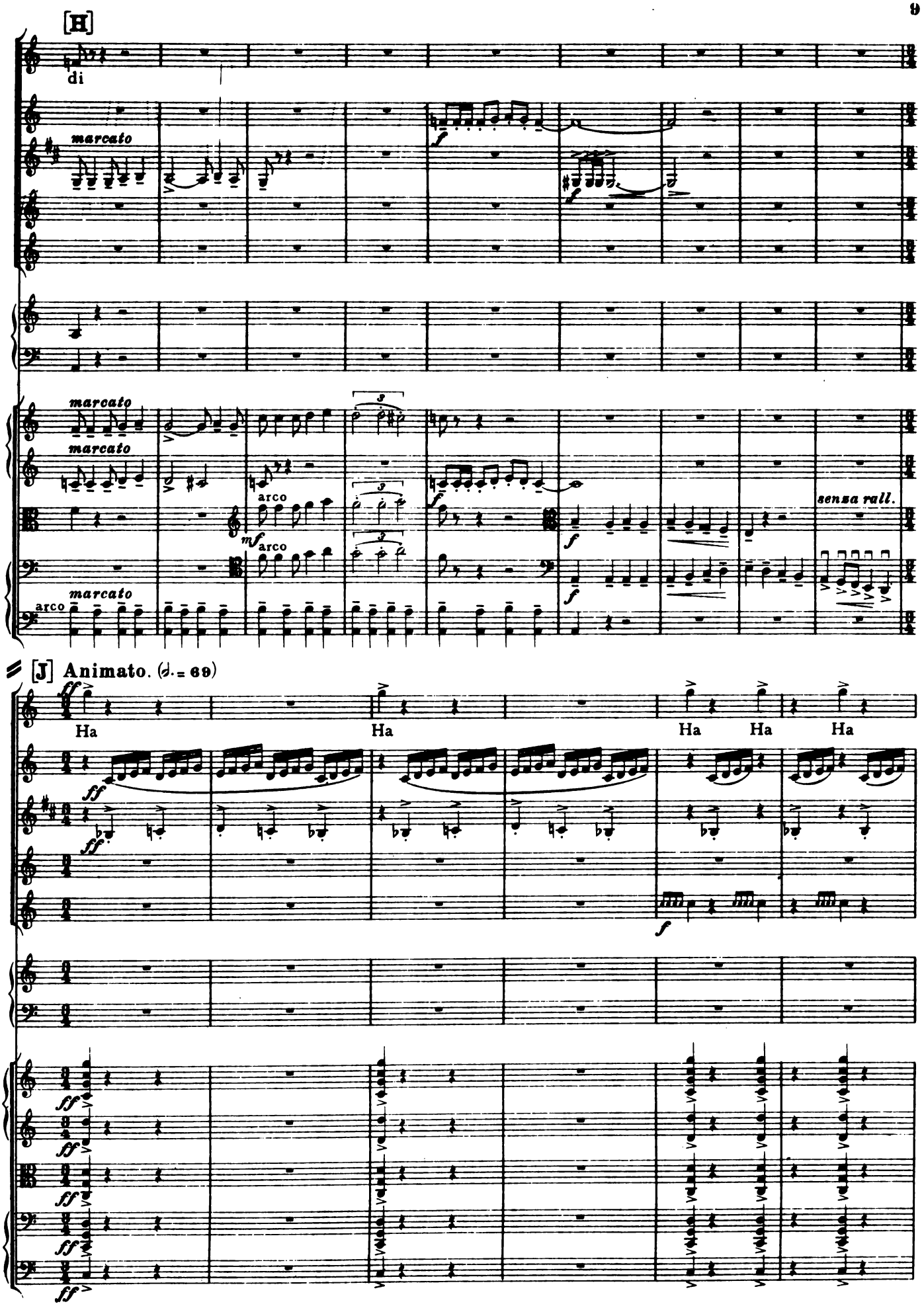
[H]
di
marcato
marcato
marcato
arco
mf
arco
marcato
arco
senza rall.
[J] Animato. (𝅗𝅥. = 69)
Ha
Ha
Ha
Ha
Ha

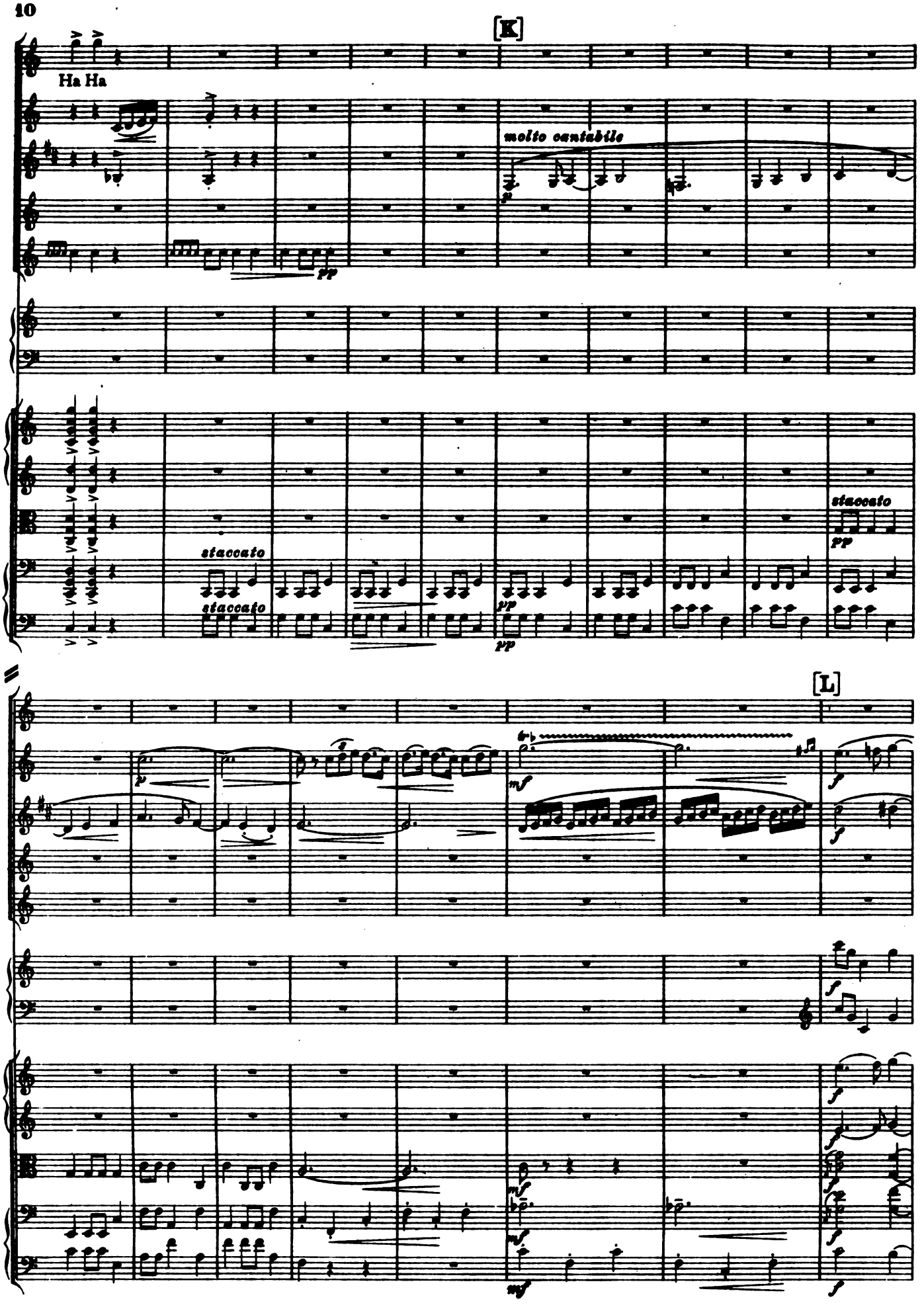
[K]
Ha Ha
molto cantabile
staccato
staccato
staccato
[L]

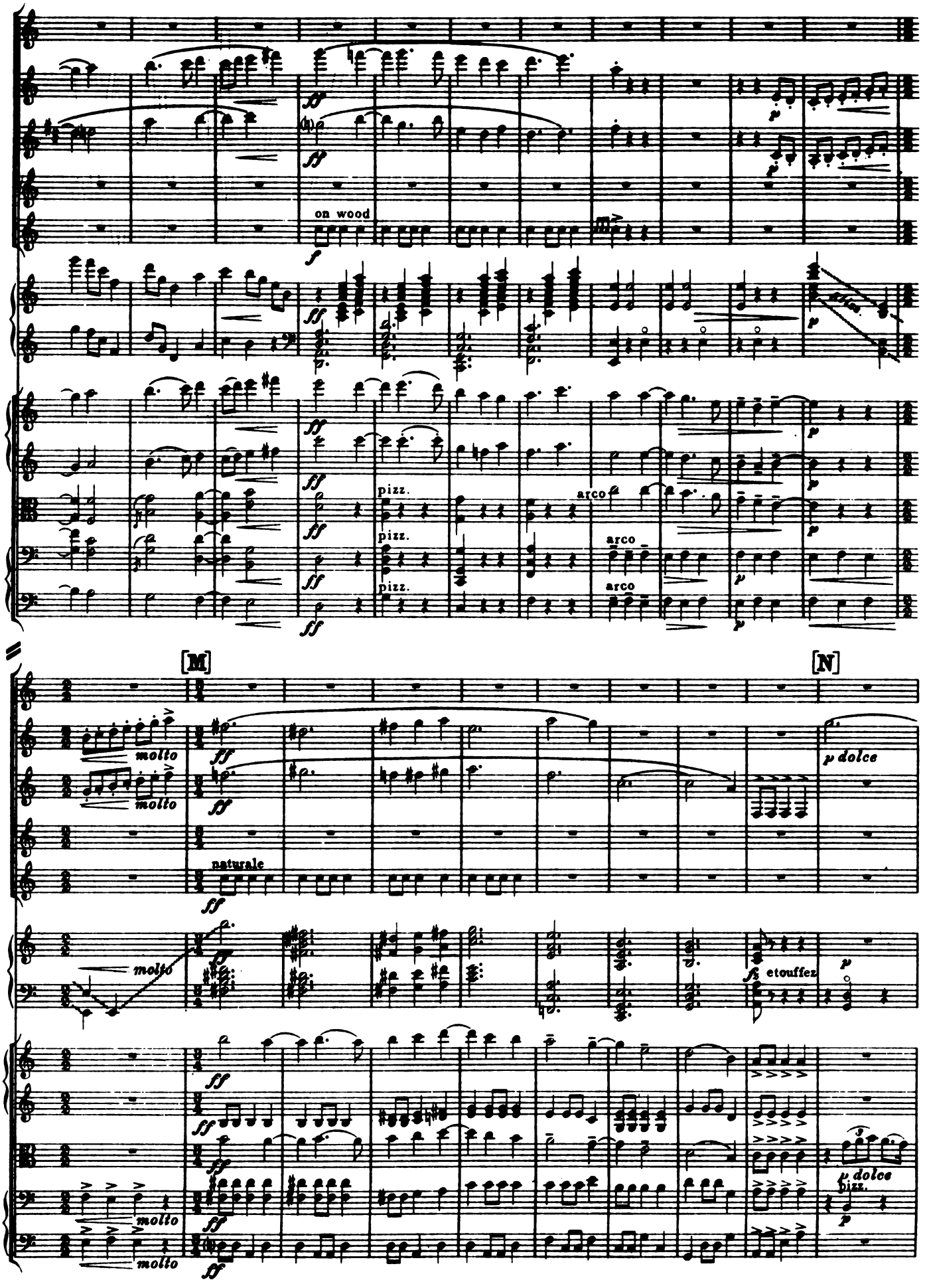
on wood
pizz.
arco
[M]
[N]
molto
naturale
etouffez
p dolce

[0]

Ha

arco

dolce

pizz.

arco

Ha Ha Ha

Ah

Ah

[P]

p staccato

la la la la la la la la la la la la la la la la stun

p

with side Blocks

p

p

pizz.

p

pizz.

p

pizz.

p

pizz.

p

arco

arco

[Q]

p

f

8

f

arco

f

arco

f

pizz.

f

arco

p

[R]

Ha

with Tympani stick

[S]

Ha Ha Ha Ha Ha Ha Ha

[T]
Subito Tempo I.

Ha Ha Ha Ha Ha Ha Ha

with Side Drum sticks

pizz.

[U]

molto rall. a tempo più tranquillo

Ah

trem.

arco

[V]

pp

p dolce

pp

pp

p

pp

[W]

p dolce

con sord.

pp

p dolce

p pizz.

p non arpegg.

arco

p

[X]

poco a poco crescendo e accelerando

Ja ca la vi stun di Ja ca la vi stun di

marcato

marcato

senza sord.

mf marcato

[Y]

pizz.

pizz.

[Z]

Tempo I.

Sleigh Bells

arco

arco

ff

Ce vril ni ta sa la vi a ta lo bi du

pizz.

arco

[AA]

sempre ff

Iac ca da re min o stun stan stun Iac ca re min o ah

ben marcato

(au talon)

(au talon)

(au talon)

[BB]

ce li co sa li co sa li co sa' li co sa li vi a

f *p* *f*

marcato

(au talon)

pizz.

marcato

a li mi a chin tra tra la la la la la

marcato

pp

arco

pizz.

arco

[CC]

sempre ff

Fal la la fal la la fal la la fal la la fal la

ff

sempre ff

[DD]

la ta sa la vi a a ce ni

trem.

tr

tr

pizz.

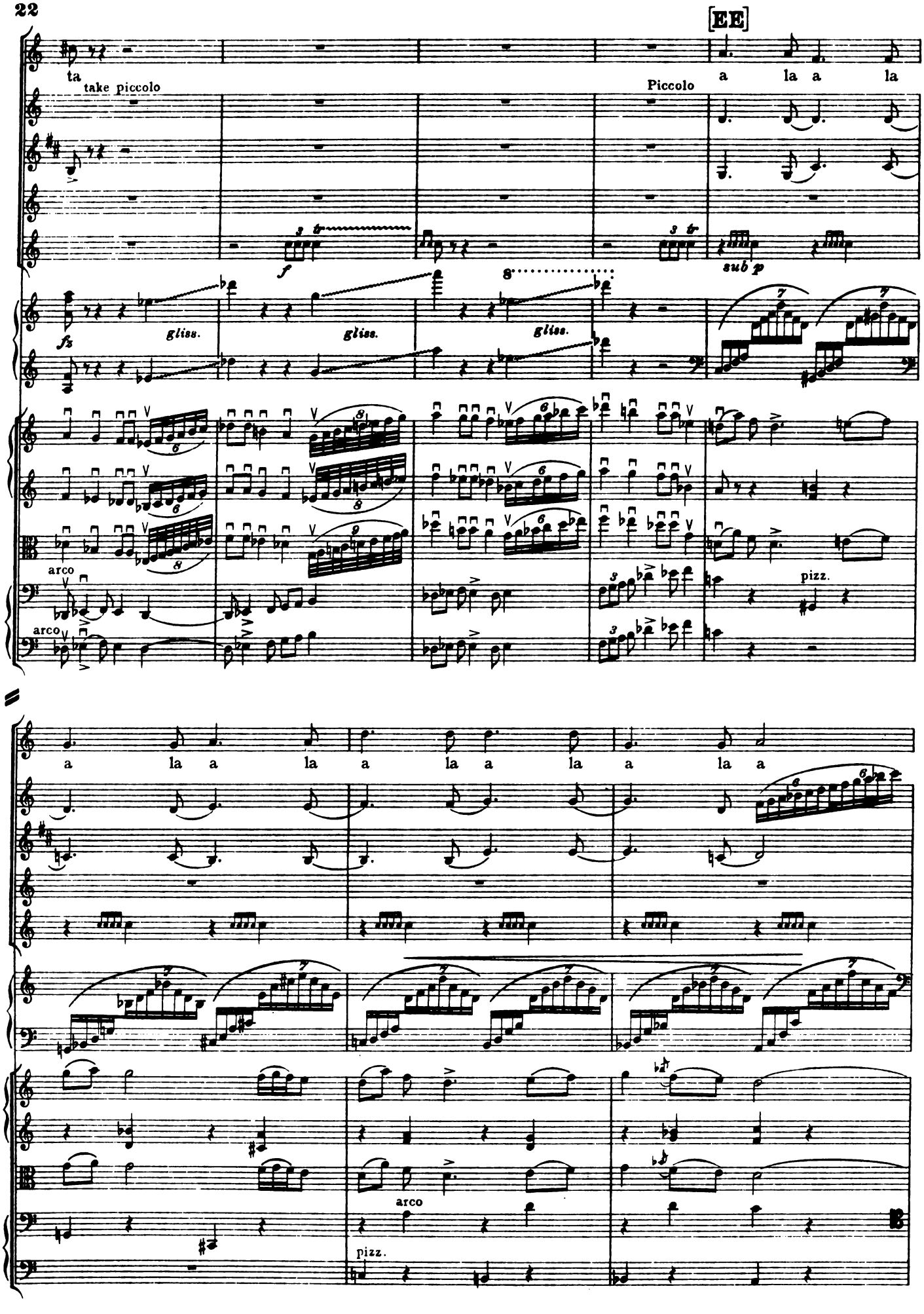
[EE]
ta
take piccolo
Piccolo
a la a la
f
sub p
fz
gliss.
gliss.
gliss.
arco
arco
pizz.
a la a la a la a la a la a
arco
pizz.

poco a poco accelerando

a la a a la a la

arco

[FF]

Molto animato (𝅗𝅥.=76)

[GG]

Ha Ha Ha Ha Ha Ha Ha Ha Ha Ha Ha Ha Ha

gliss.

London, November 1920.