TARQUINIO MERULA

LIBRO SECONDO
DE CONCERTI SPIRITUALI
a 2, 3, 4 e 5 VOCI,

A UNA E DUE VOCI CON VIOLINI

E
2 CANZONI PER DUE VIOLINI,
VIOLONE E BASSO CONTINUO

VENEZIA 1628

TRASCRIZIONE DI LORENZO GIRODO, 2005

785 secondo

CANTO

LIBRO SECONDO

DE CONCERTI SPIRITVALI

CON ALCVNE SONATE, A DVE, TRE,

QVATTRO, ET CINQVE VOCI

DEL CAVALIER

TARQVINIO MERVLA

Organista nella Chiesa Collegiata di S. Agata, e Maestro di Capella nella Cathedrale di Cremona il Sabbato, per le Laudi della Beata Vergine.

DEDICATI

All'Illustrissimo Prencipe della Accademia delli Animosi di Cremona Il Sig. BARTOLOMEO Sfondrati.

Nouamente composti, & dati in luce.

CON LICENZA DE' SVPERIORI, ET PRIVILEGIO.

IN VENETIA, A

Appresso Alessandro Vincenti. MDCXXVIII.

ILLVSTRISSIMO SIGNOR,

ET PATRON COLLENDISSIMO.

E alle virtuoſe qualità di V. S. Illuſtriſſima corriſpondeſſe dono proportionato, non v'hà dubio alcuno, che troppo ſarebbe ſtato l'ardire, nel far elettione della Perſona ſua, ſotto la cui protezzione hò voluto, come in ſicuro porto, riecouerare queſti miei Muſicali Componimenti: e per laſciarne molte, non eſſendo baſteuole vn sì breue giro di penna à rappreſentarle, queſta ſola vommi proporre, & è, che dalla frequenza de ſuoi moderati ſtudij, con i quali depoſti per qualche hore del giorno i domeſtici affari, si và, con infinito ſuo guſto trattenendo nell'eſſercitio di così dilettеuole ricreatione, hormai, nè hà cauato vna cognitione tale, che à queſta ſola ſe li conuerebbero Compoſitioni di più ſodo giuditio, e di maggior rilieuo, mà confidato nella ſingolar humanità di V. S. Illuſtriſſima, mi ſon fatto à credere, che doue la picciolezza, ò diſuguaglianza del Dono poteua cagionar qualche timore ella ſteſſa foſſe per appunto quella, che leuando ogni ardimento, m'addittaſſe, e quaſi sforzaſſe, ad appoggiarle al glorioſo Nome ſuo, eſſendo certo, che auualorati, & ingranditi da vn tal patrocinio, potranno riguardeuoli comparire nel numero di tant'altri, che di ſuperbo freggio portano coronata la fronte. Piacciale dunque di riceuere, con animo lieto, queſta picciola Caparra, in ſegno del molto, che le deuo, che ſe non è vguagliatrice à meriti ſuoi, è almeno rappreſentatrice della mia volontà, & le bacio le mani. Di Venetia li 26. d'Aprile. 1628.

Di V. S. Illuſtriſſima

Deuotiſſimo Seruitore

Il Caualier Tarquinio Merula.

TAVOLA.

A DVE VOCI.

Domine inclina	Alto, & Baſſo	1
Saluum me fac Deus	Canto, & Baſſo	2
Quaſi Cedrus	Alto, & Tenore	4
Hodie nobis de cælo	Doi Canti, ouero Tenori	5
O magnum miſterium	Doi Canti, ouero Tenori	6
O nomen Ieſu	Doi Canti, ouero Tenori	7
Dies ſanctificatus	Canto, & Baſſo	8
Omnes gentes	Doi Alti, ouero Canti	9
Benedic anima mea. In Dialogo.	Doi Alti, ouero Canti, ò Tenori	10
O bone Ieſu	Canto, & Alto	11
Corde, & animo	Doi Tenori, ò Canti	13
Ieſu dulcedo cordium. In Dialogo.	Canto, & Tenore	14
Dilectus meus. In Dialogo.	Alto, & Baſſo	15
Hæc dies quam fecit Dominus	Alto, & Baſſo	17

A TRE VOCI.

Beata Dei Genitrix	Canto, Alto, & Tenore	18
Dominus illuminatio	Baſſo, con doi Violini	19
Hic eſt vere Martir	Canto, Tenore, & Baſſo	20
Pulchra facie	Canto, Tenore, & Baſſo	21
Canzone Prima	Doi Violini, & Violone	22
Canzone Seconda	Doi Violini, & Violone	24

A QVATTRO VOCI.

In dedicatione templi	Canto, Alto, Tenore, & Baſſo	26
Natiuitas tua	Canto, Alto, Tenore, & Baſſo	27
Ieſu dulcis memoria	Canto, con tre Inſtromenti	28
Ego flos campi	Canto, & Baſſo, con doi Violini	30
Panis Angelicus	Canto, Alto, Tenore, & Baſſo	32
Ego ſum panis	Canto, Alto, Tenore, & Baſſo	33

A CINQVE VOCI.

Letanie della B. V. Maria.	Canto, Alto, doi Tenori, & Baſſo.	35

IL FINE.

LICEO MUSICALE G.B. MARTINI BIBLIOTECA BOLOGNA

NOTE DI TRASCRIZIONE

Il *Libro Secondo de Concerti Spirituali* del 1628 di Tarquinio Merula, conservata presso il Museo internazionale e biblioteca della musica di Bologna, consta di cinque fascicoli:

Canto

Canto, Tenore, et Violino

Alto, Tenore, et Violino

Basso et Alto

Basso Principale

Nella parte del basso continuo, raramente il diesis e il bemolle non sono posti insieme alla numerazione ma prima della nota: in questi casi l'alterazione è stata posta sopra la nota senza essere menzionata nelle correzioni. Per facilitare l'individuazione dei vari brani, è stato assegnato a questi un numero progressivo da 1 a 27.

I brani n. 8 *Omnes Gentes a doi Alti overo Canti* e n. 9 *Benedic anima mea, a doi Alti, overo Canti, ò Tenori,* recano in calce, nella parte del Basso Principale, anche l'indicazione della chiave di tenore con il fa diesis, ad indicare una possibile trasposizione per i due soprani o tenori rispettivamente ad una quarta sopra o una quinta sotto. Ho trascritto quindi le due possibili versioni con l'indicazione relativa 8a, 8b, 9a, 9b.

Nei tempi 3/1 e 3/2 il valore delle note è dimezzato nella trascrizione, mentre quelli in 3 e C3 mantengono i valori originali. Eventuali rari suggerimenti sono posti sopra la nota.

CORREZIONI

1	mis. 77	alto	ultima nota fa aggiunta
	mis. 78	basso	nota fa in luogo di sol
	mis. 78	alto	ultima nota mi da semiminima a minima
4	mis. 6	canto I	ultima nota da croma a semicroma
	mis. 27	canto II	legatura sull'ultima nota aggiunta
	mis. 70	canto I	nota fa da naturale a diesis
9a e b	mis. 7	canto/alto I	terzultima nota si da croma a semicroma
13	mis. 92	basso	pausa aggiunta
19	mis. 77	viol. I e II	punto coronato aggiunto
20	mis. 45	violino II	segno di ritornello eliminato
22	mis. 67	basso princ.	ultima nota mi da naturale a bemolle
26	mis. 30	basso princ.	penultima nota mi in luogo di re per similitudine con il basso
	mis. 34	tenore	prima nota sol in luogo di sol diesis
27	mis. 68	tenore II	prima nota fa da semiminima a minima
	mis. 98	basso princ.	seconda nota si da naturale a bemolle per similitudine con il basso
	mis. 134	basso princ.	seconda nota do in luogo di mi per similitudine con il basso
	mis. 136	tenore II	ultima nota sol da semibreve a minima.

1. Domine inclina a 2. Alto, & Basso

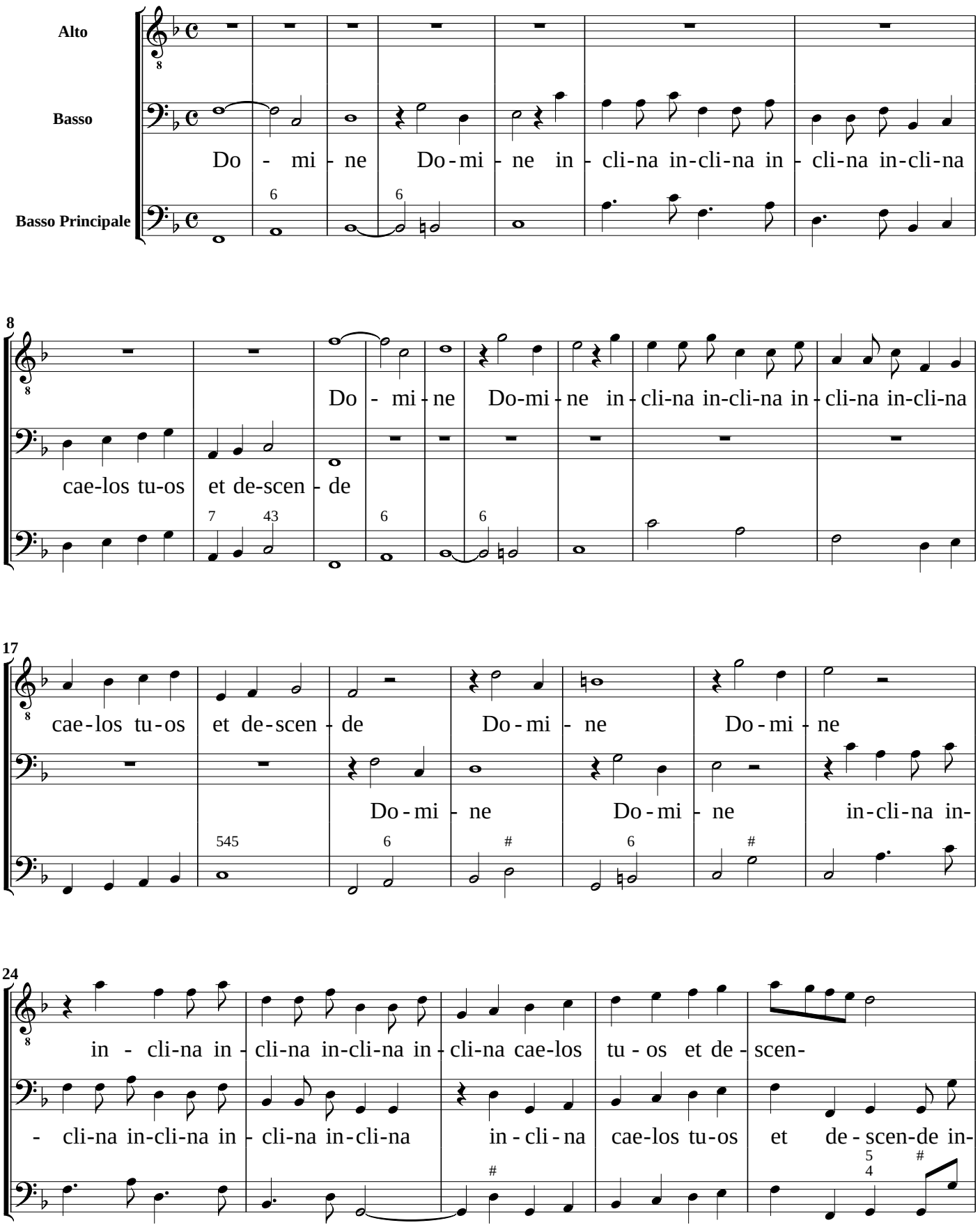

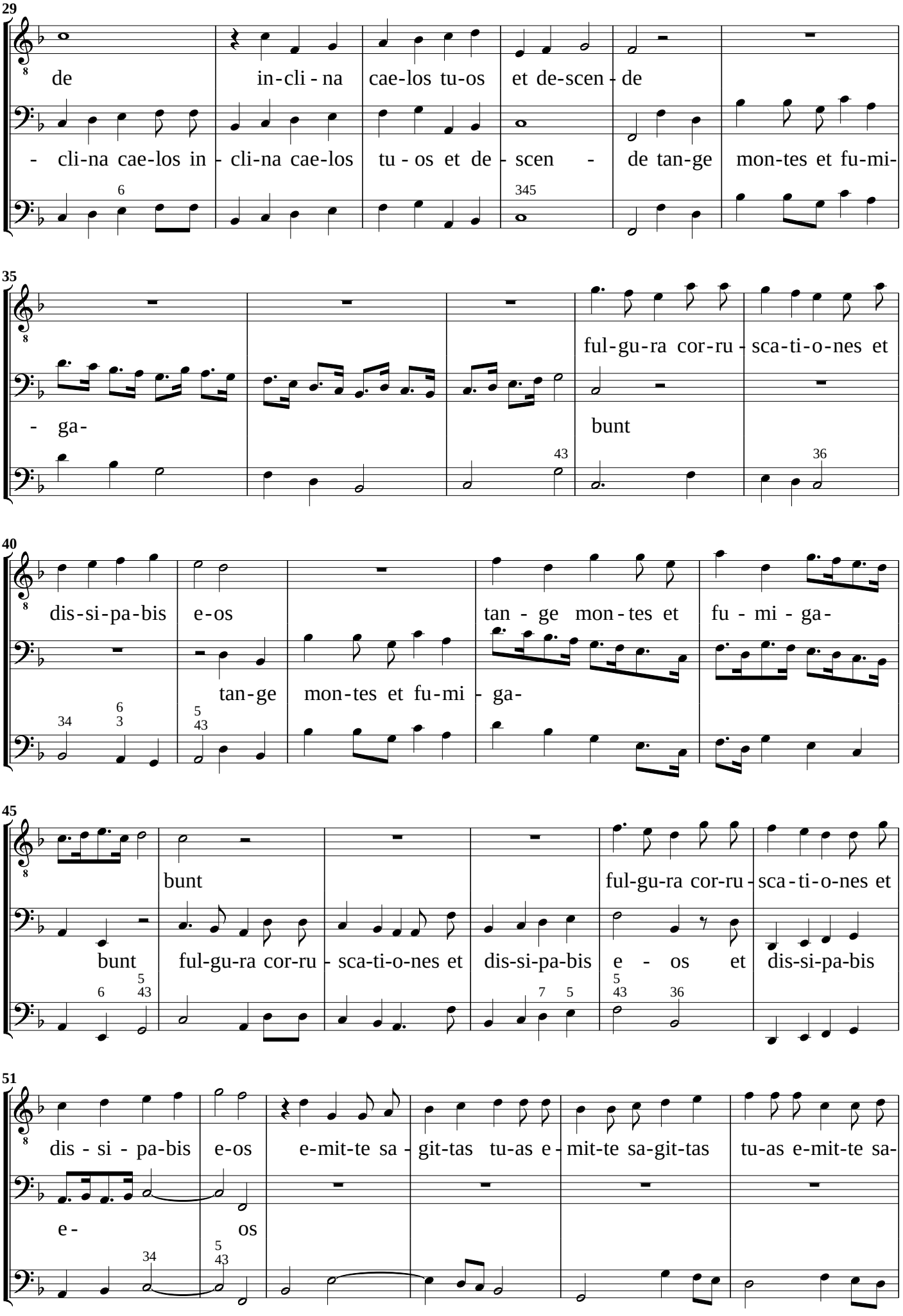
29
de in-cli-na cae-los tu-os et de-scen-de
- cli-na cae-los in-cli-na cae-los tu-os et de-scen - de tan-ge mon-tes et fu-mi-
35
ful-gu-ra cor-ru-sca-ti-o-nes et
- ga-
bunt
40
dis-si-pa-bis e-os
tan - ge mon-tes et fu - mi - ga-
tan-ge mon-tes et fu-mi - ga-
45
bunt
ful-gu-ra cor-ru-sca-ti-o-nes et
bunt ful-gu-ra cor-ru-sca-ti-o-nes et dis-si-pa-bis e - os et dis-si-pa-bis
51
dis - si - pa-bis e-os e-mit-te sa-git-tas tu-as e-mit-te sa-git-tas tu-as e-mit-te sa-
e- os

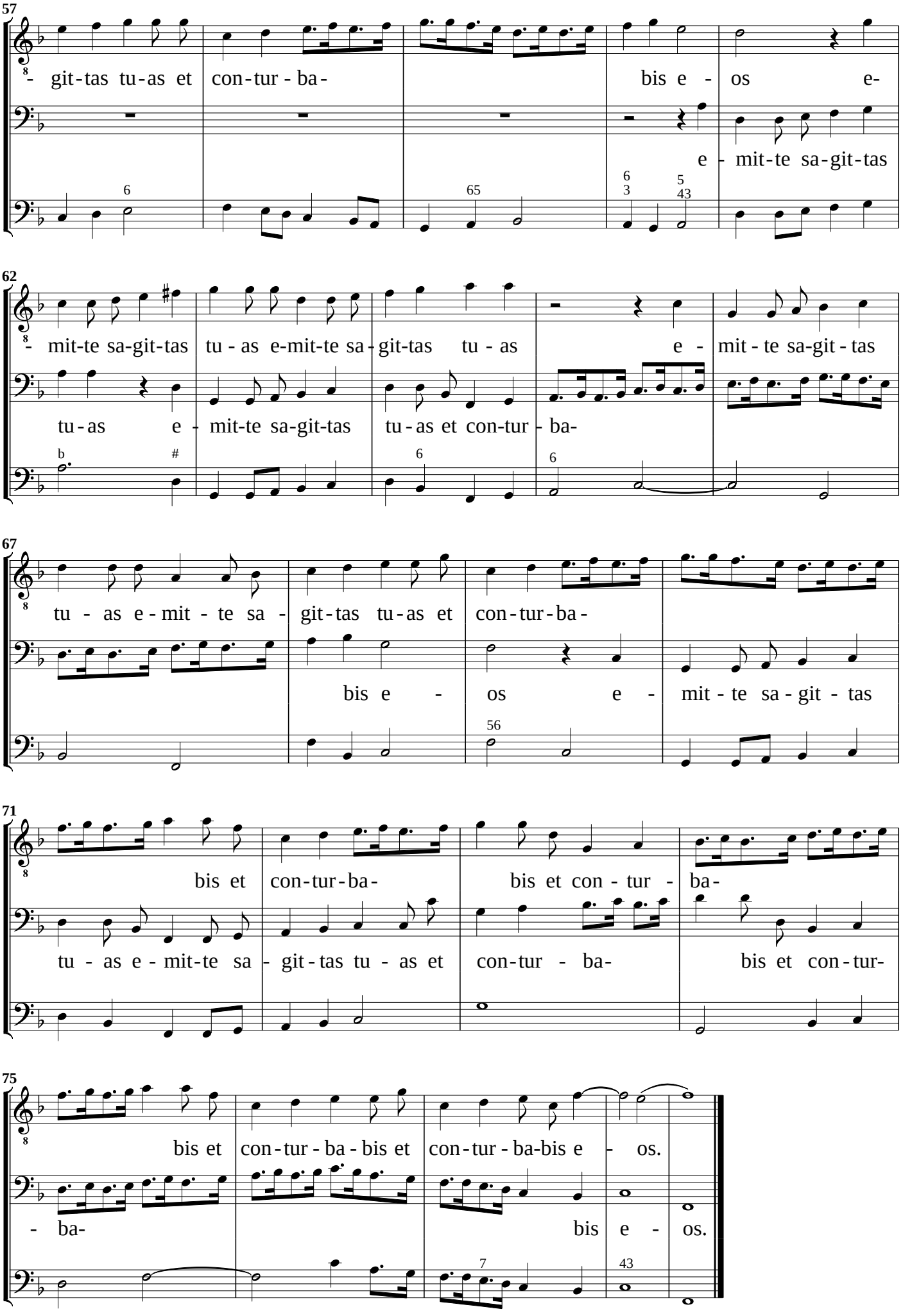
57
- git-tas tu-as et con-tur-ba-
bis e - os e-
e - mit-te sa-git-tas
62
- mit-te sa-git-tas tu - as e-mit-te sa-git-tas tu - as
e - mit - te sa-git - tas
tu-as e - mit-te sa-git-tas tu-as et con-tur - ba-
67
tu - as e-mit - te sa - git-tas tu-as et con-tur-ba-
bis e - os e - mit - te sa - git - tas
71
bis et con-tur-ba- bis et con - tur - ba-
tu - as e - mit-te sa - git - tas tu - as et con-tur - ba- bis et con-tur-
75
bis et con-tur - ba - bis et con-tur - ba-bis e - os.
- ba- bis e - os.

2. Salvum me fac Deus a 2. Canto, & Basso

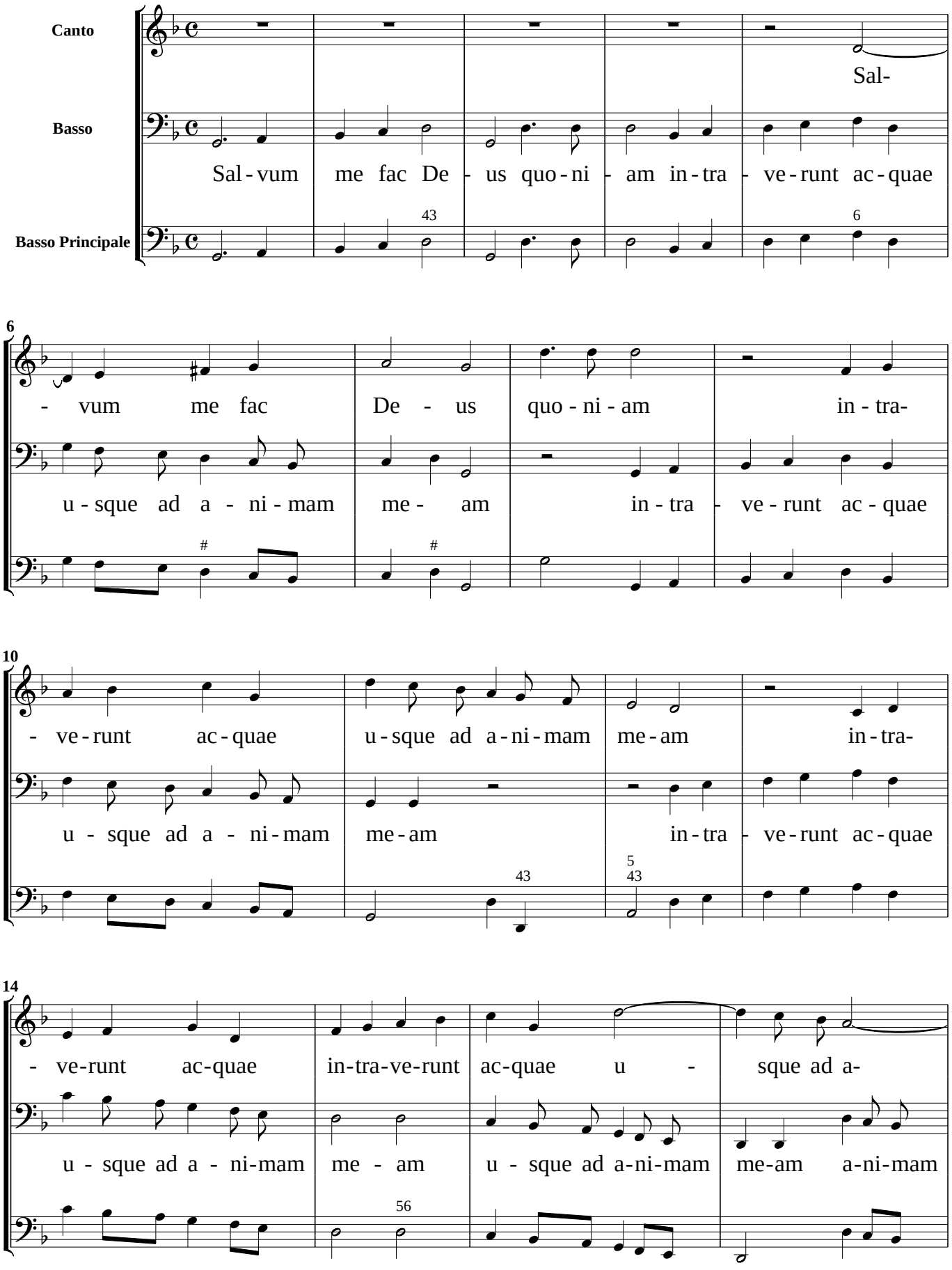

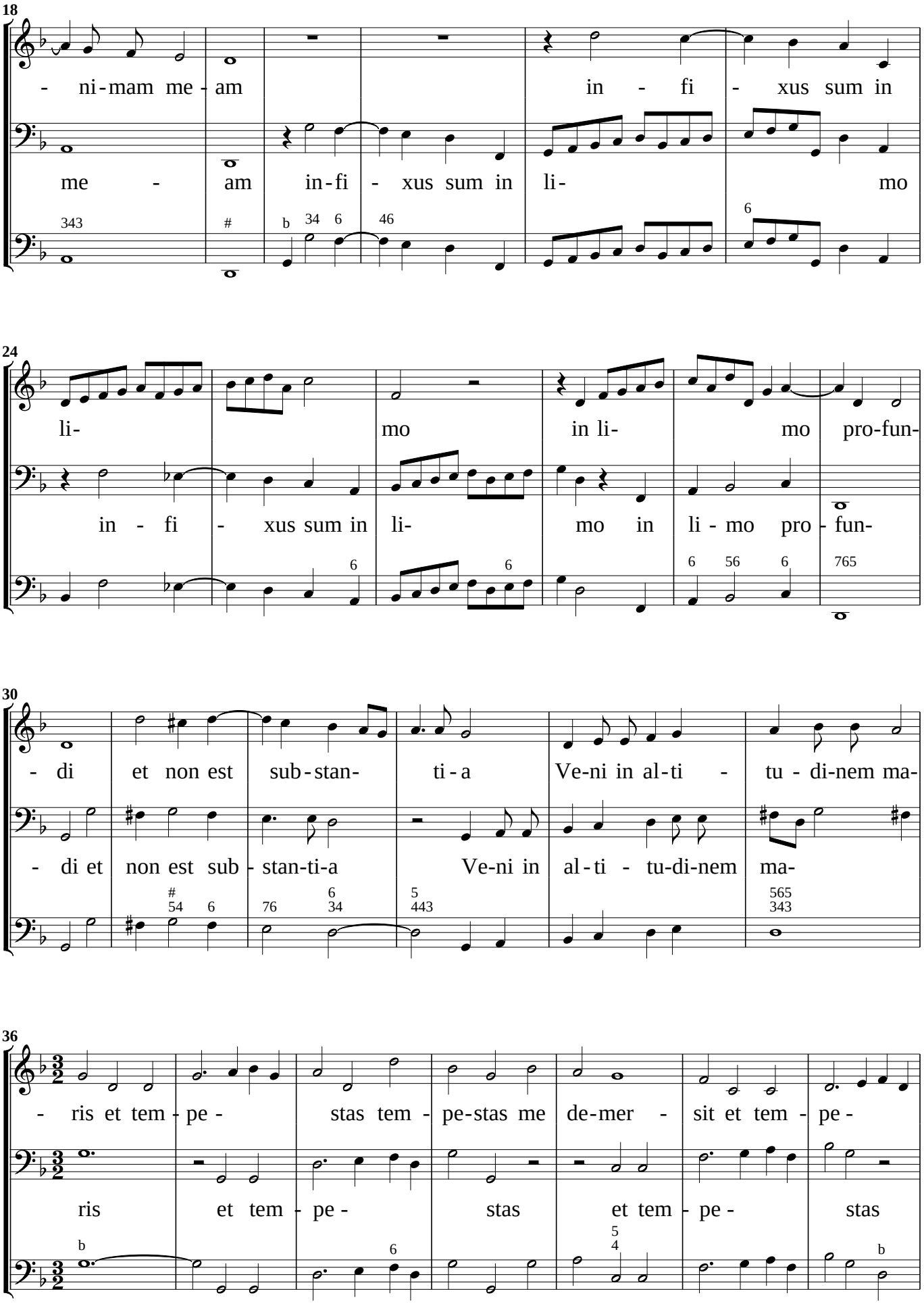
18
- ni-mam me-am in - fi - xus sum in
me - am in-fi - xus sum in li- mo
24
li- mo in li- mo pro-fun-
in - fi - xus sum in li- mo in li - mo pro - fun-
30
- di et non est sub-stan- ti-a Ve-ni in al-ti - tu - di-nem ma-
- di et non est sub - stan-ti-a Ve-ni in al-ti - tu-di-nem ma-
36
- ris et tem - pe - stas tem - pe-stas me de-mer - sit et tem - pe-
ris et tem - pe - stas et tem - pe - stas

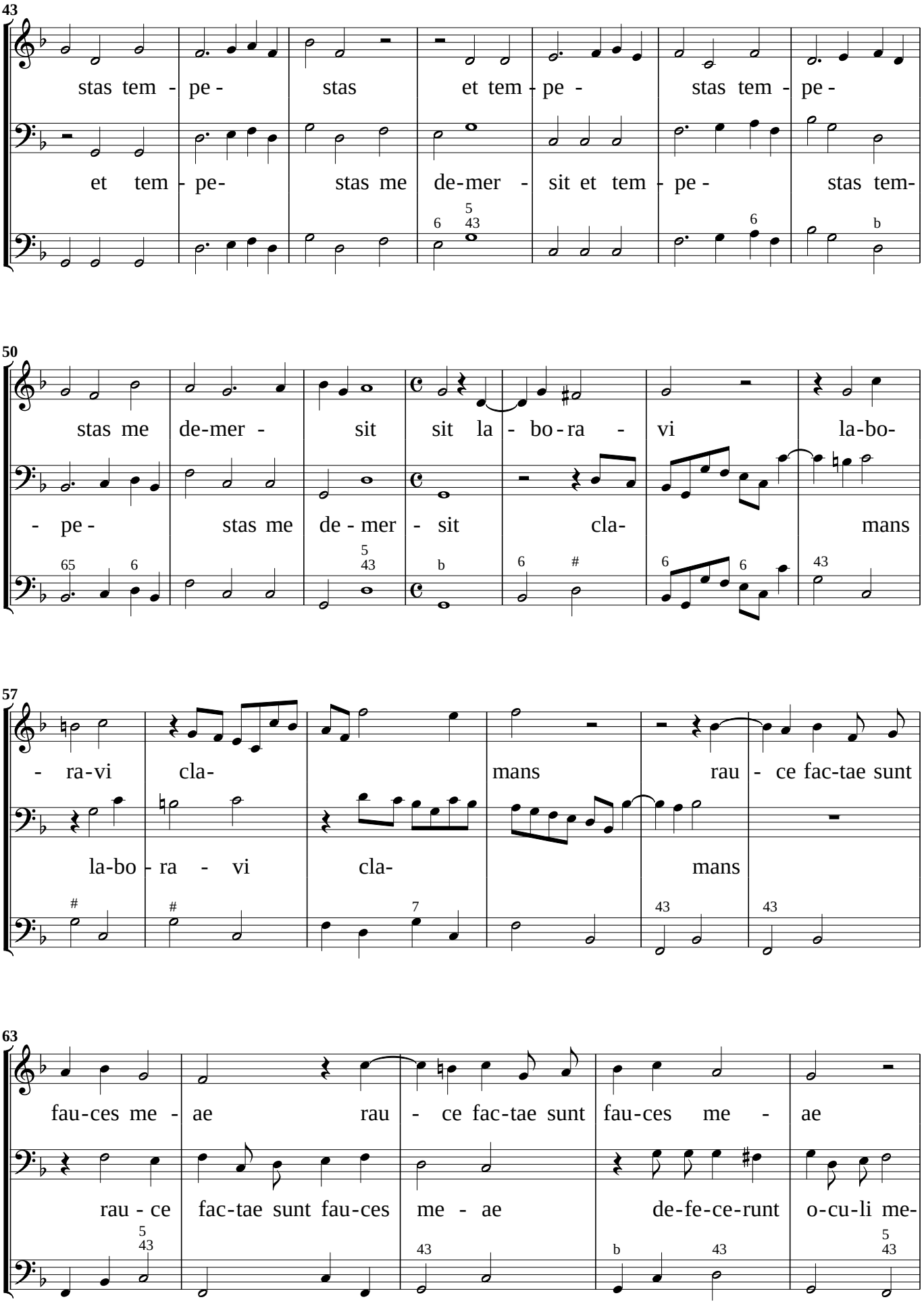
43
stas tem - pe - stas et tem - pe - stas tem - pe -
et tem - pe- stas me de-mer - sit et tem - pe - stas tem-
50
stas me de-mer - sit sit la - bo - ra - vi la-bo-
- pe - stas me de - mer - sit cla- mans
57
- ra-vi cla- mans rau - ce fac-tae sunt
la-bo - ra - vi cla- mans
63
fau-ces me - ae rau - ce fac-tae sunt fau-ces me - ae
rau - ce fac-tae sunt fau-ces me - ae de-fe-ce-runt o-cu-li me-

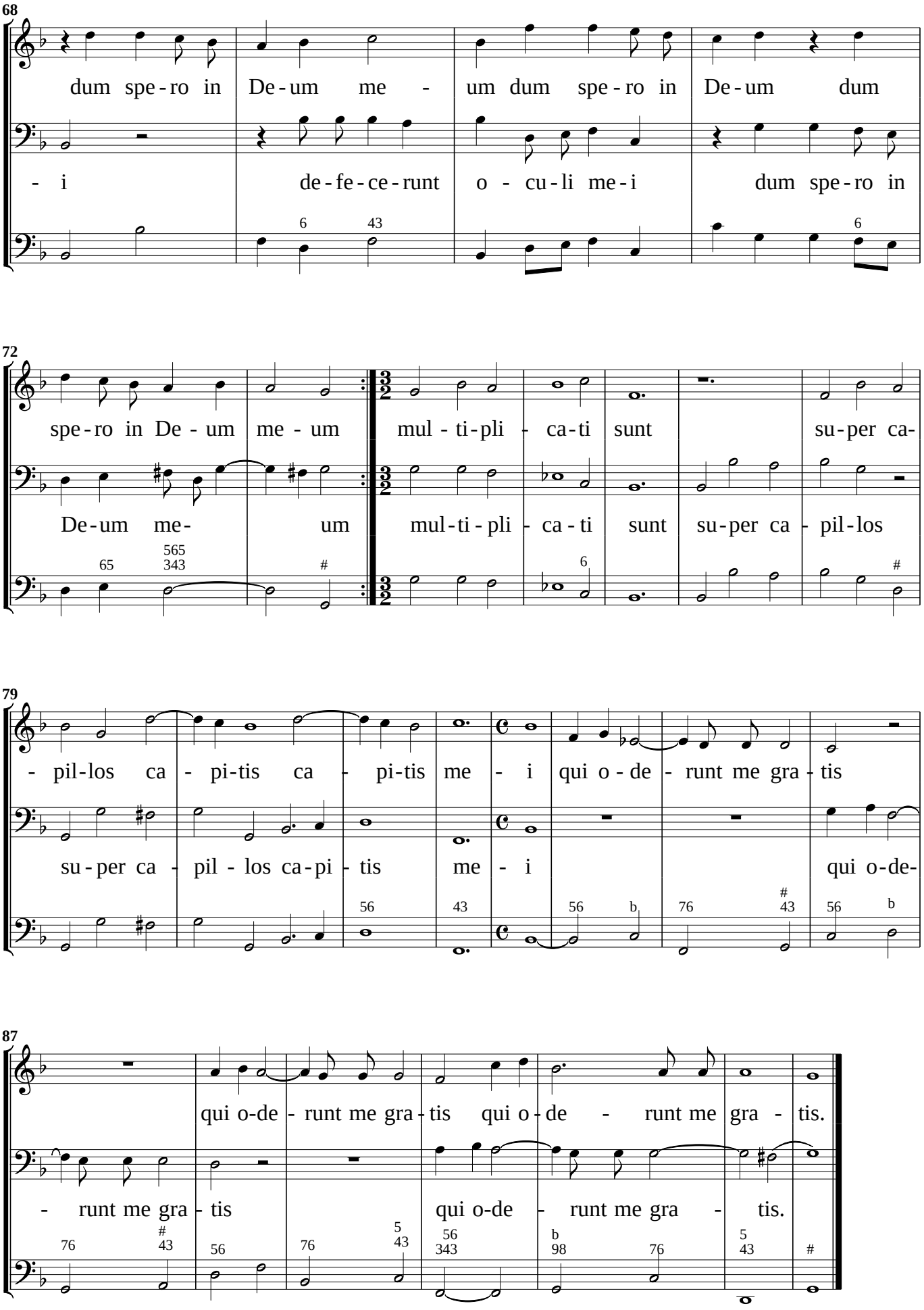
68
dum spe-ro in De-um me - um dum spe-ro in De-um dum
- i de-fe-ce-runt o - cu-li me-i dum spe-ro in
72
spe-ro in De - um me - um mul - ti-pli - ca-ti sunt su-per ca-
De-um me- um mul-ti-pli - ca-ti sunt su-per ca - pil-los
79
- pil-los ca - pi-tis ca - pi-tis me - i qui o - de - runt me gra - tis
su-per ca - pil - los ca-pi - tis me - i qui o-de-
87
qui o-de - runt me gra - tis qui o - de - runt me gra - tis.
- runt me gra - tis qui o-de - runt me gra - tis.

3. Quasi cedrus a 2. Alto, & Tenore

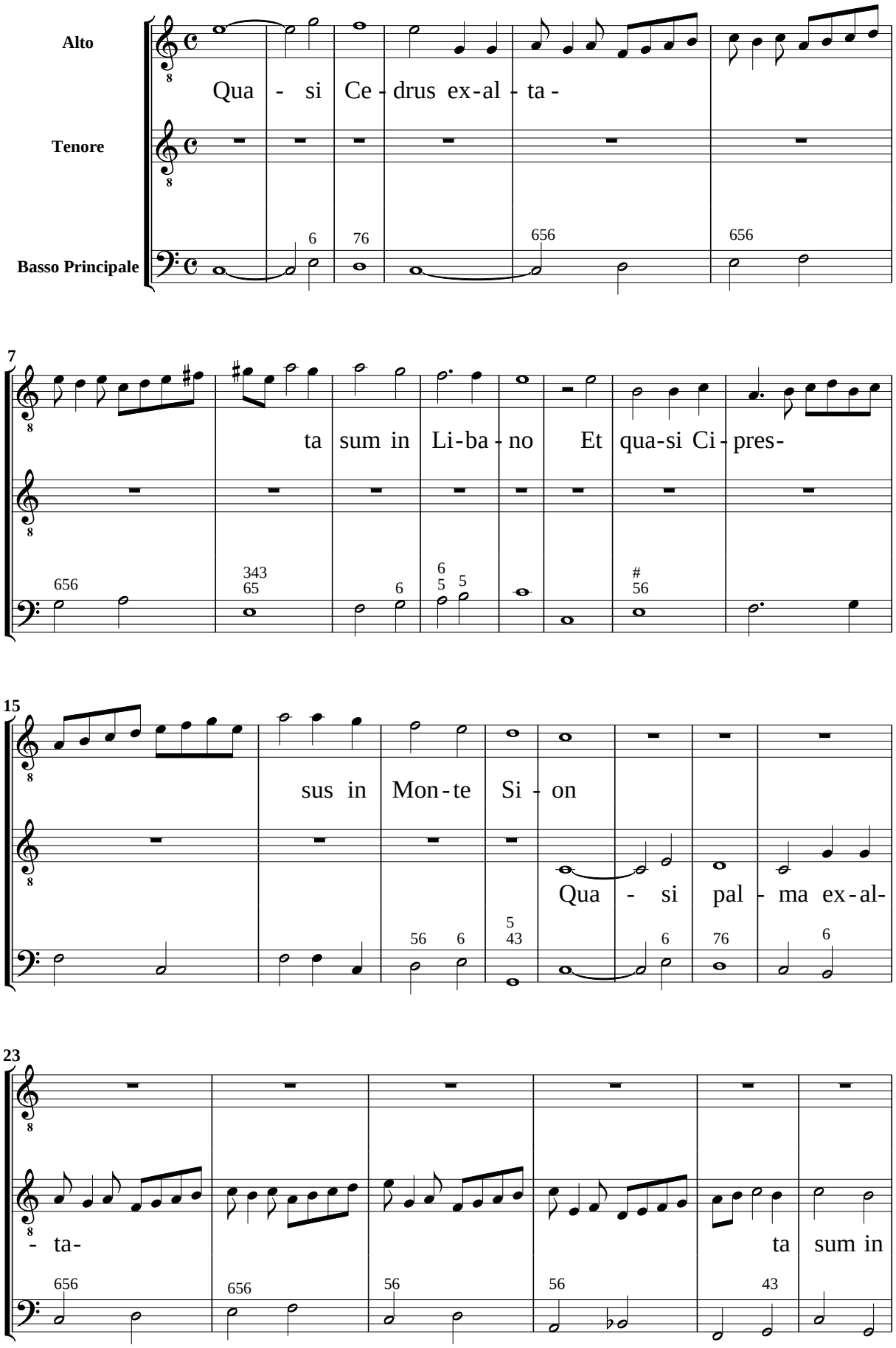

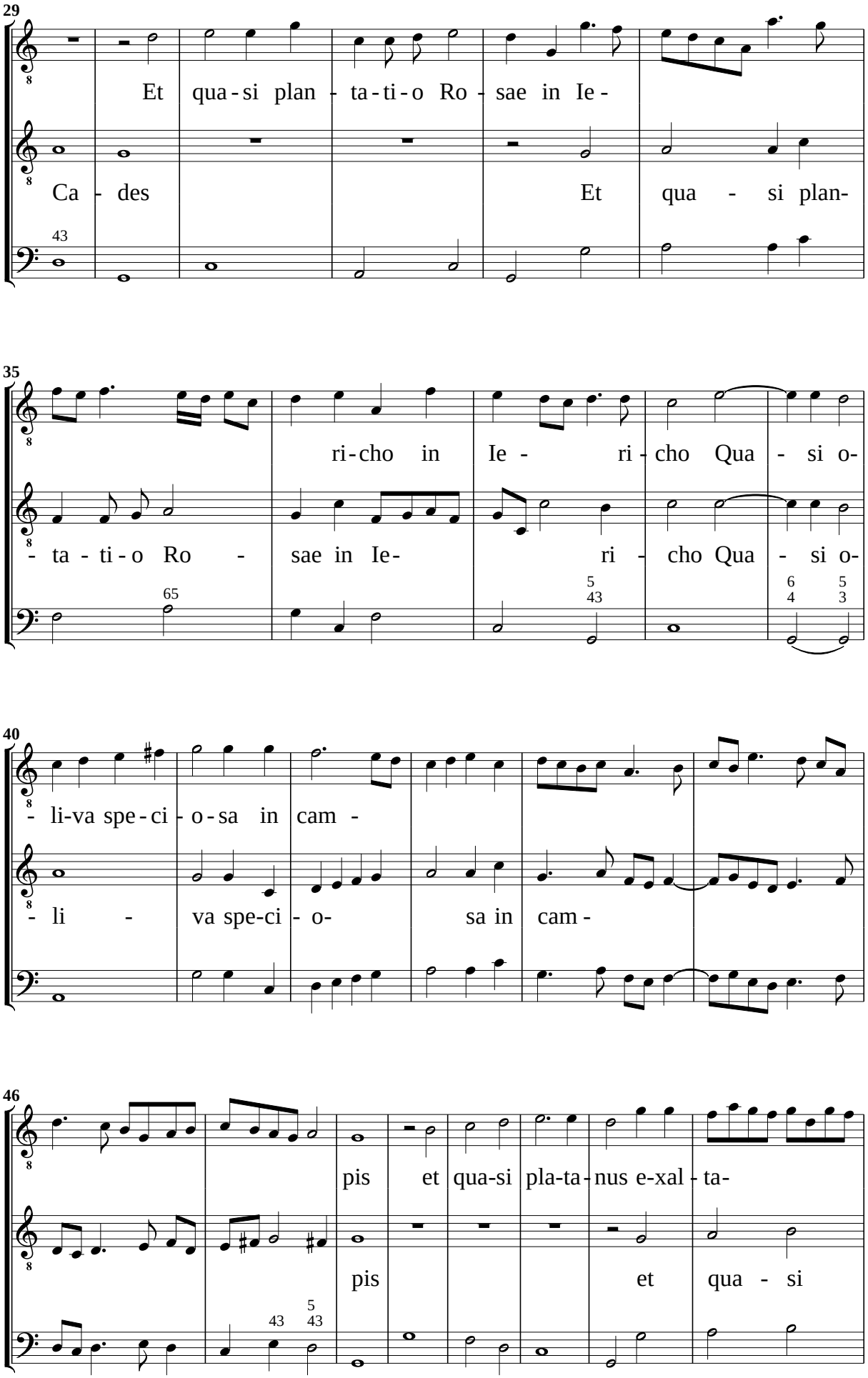
29
Et qua-si plan-ta-ti-o Ro-sae in Ie-
Ca-des
Et qua-si plan-
43
35
ri-cho in Ie-ri-cho Qua-si o-
-ta-ti-o Ro-sae in Ie-
ri-cho Qua-si o-
65
5
43
6
4
5
3
40
-li-va spe-ci-o-sa in cam-
-li-va spe-ci-o-sa in cam-
46
pis et qua-si pla-ta-nus e-xal-ta-
pis
et qua-si
43
5
43

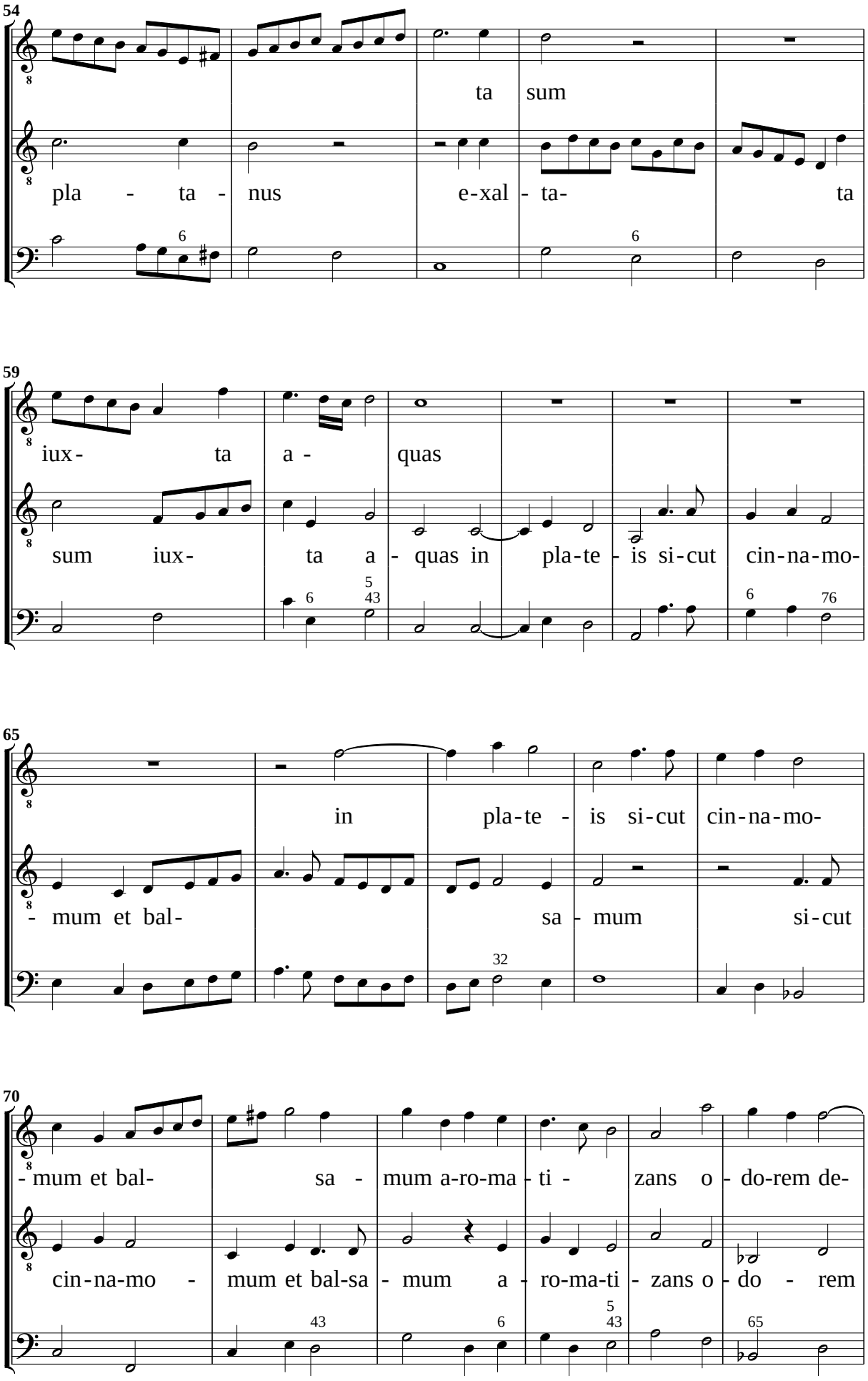
54
ta sum
pla - ta - nus e-xal - ta- ta
59
iux- ta a - quas
sum iux- ta a - quas in pla-te - is si-cut cin-na-mo-
65
in pla-te - is si-cut cin-na-mo-
- mum et bal- sa - mum si-cut
70
- mum et bal- sa - mum a-ro-ma - ti - zans o - do-rem de-
cin-na-mo - mum et bal-sa - mum a - ro-ma-ti - zans o - do - rem

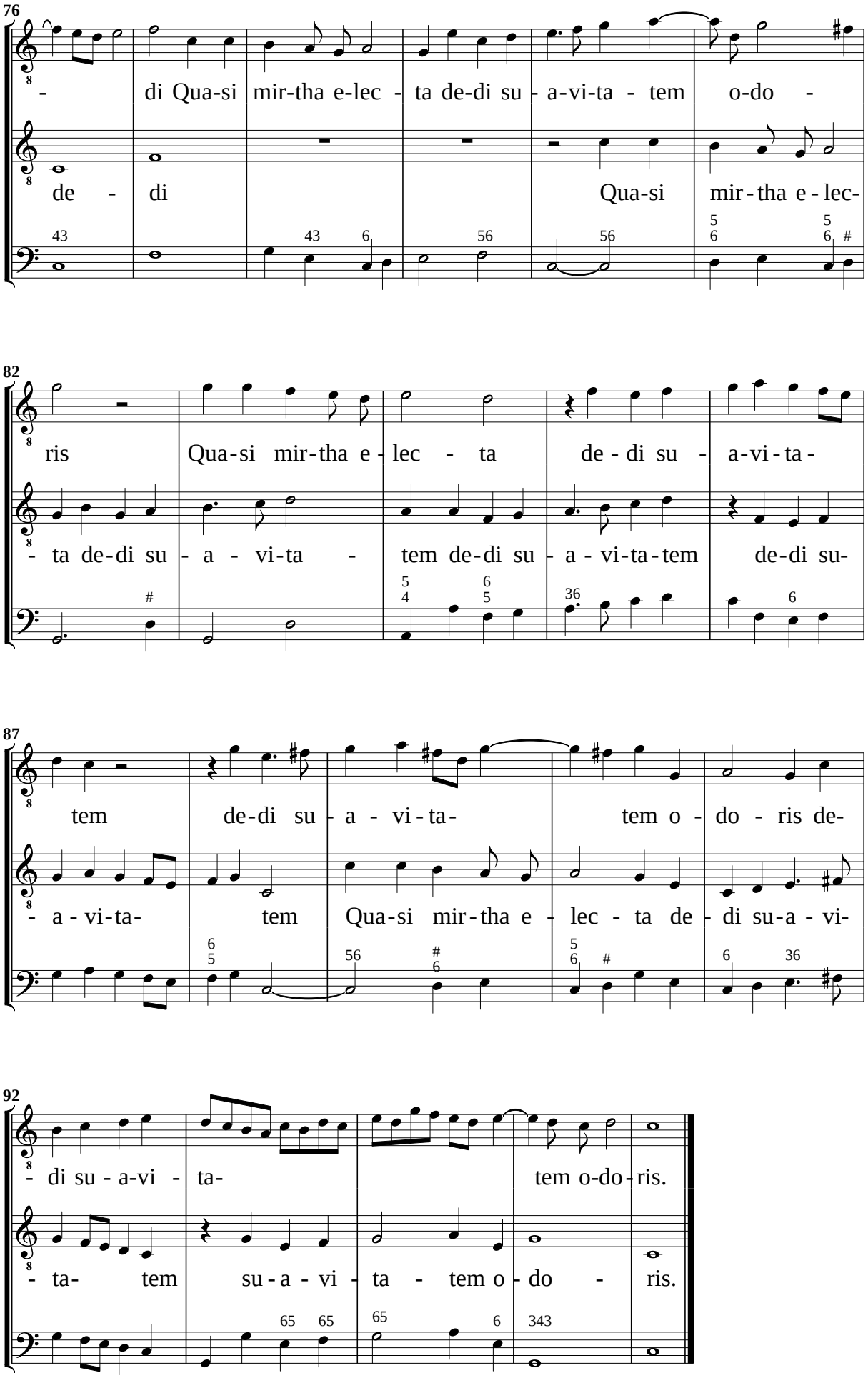
76
- di Qua-si mir-tha e-lec - ta de-di su - a-vi-ta - tem o-do -
de - di Qua-si mir - tha e - lec-
82
ris Qua-si mir-tha e - lec - ta de - di su - a-vi-ta-
- ta de-di su - a - vi-ta - tem de-di su - a - vi-ta-tem de-di su-
87
tem de-di su - a - vi-ta- tem o - do - ris de-
- a - vi-ta- tem Qua-si mir - tha e - lec - ta de - di su-a - vi-
92
- di su - a-vi - ta- tem o-do-ris.
- ta- tem su - a - vi - ta - tem o - do - ris.

4. Hodie nobis de caelo a Doi Canti, overo Tenori

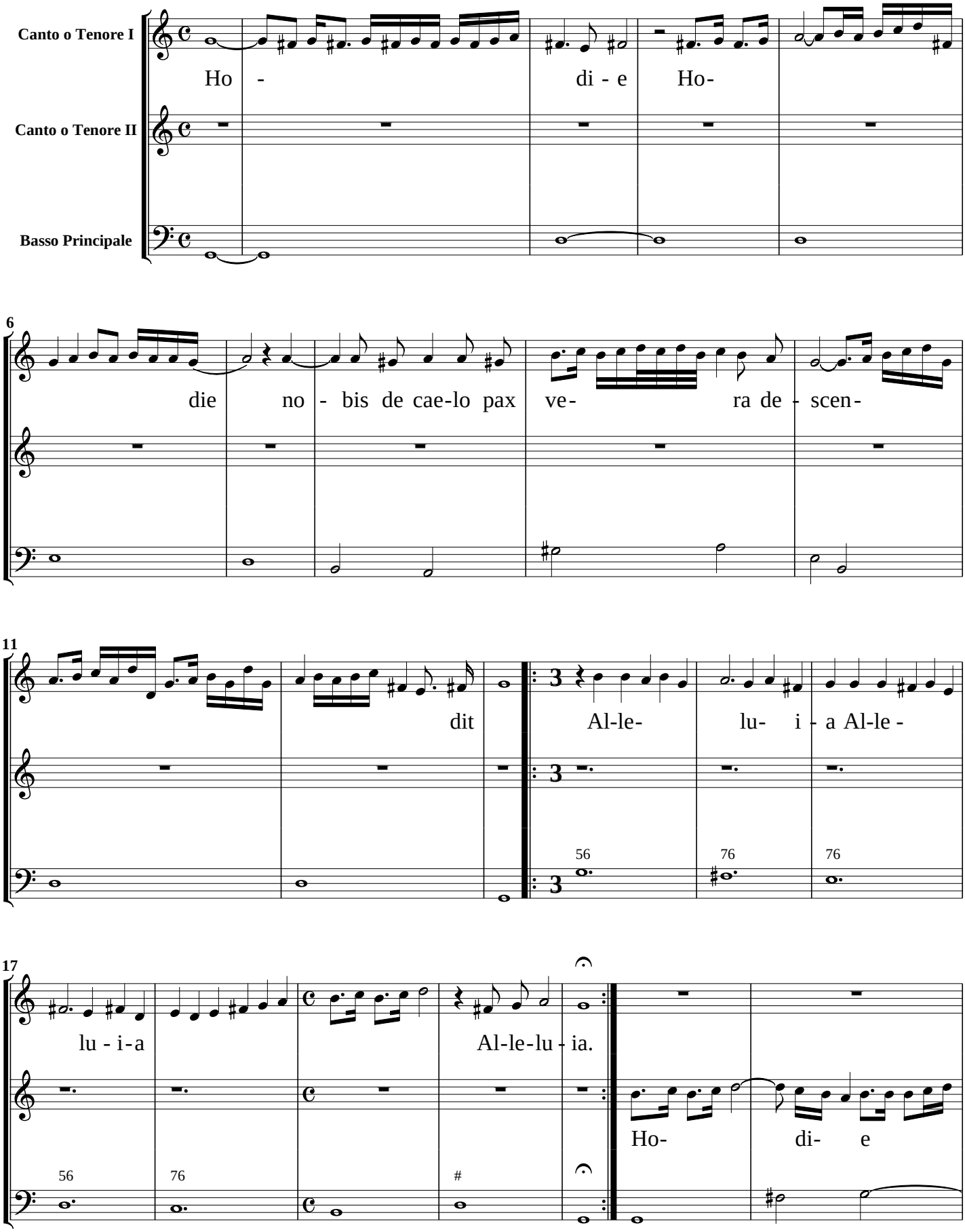

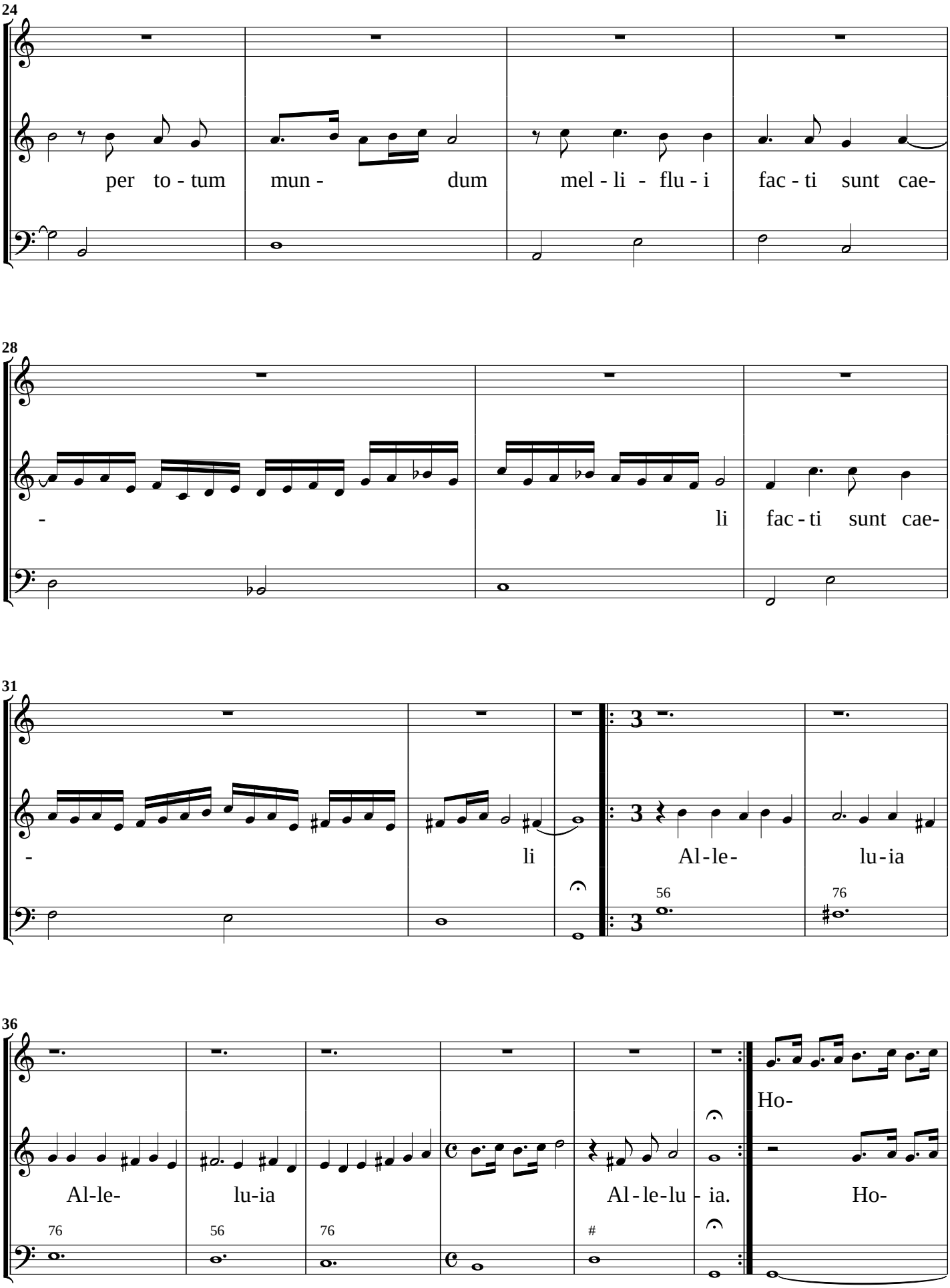
24
per to - tum mun - dum mel - li - flu - i fac - ti sunt cae-
28
- li fac - ti sunt cae-
31
- li Al - le- lu - ia
56
76
36
Al - le- lu - ia Al - le - lu - ia. Ho- Ho-
76
56
76
#

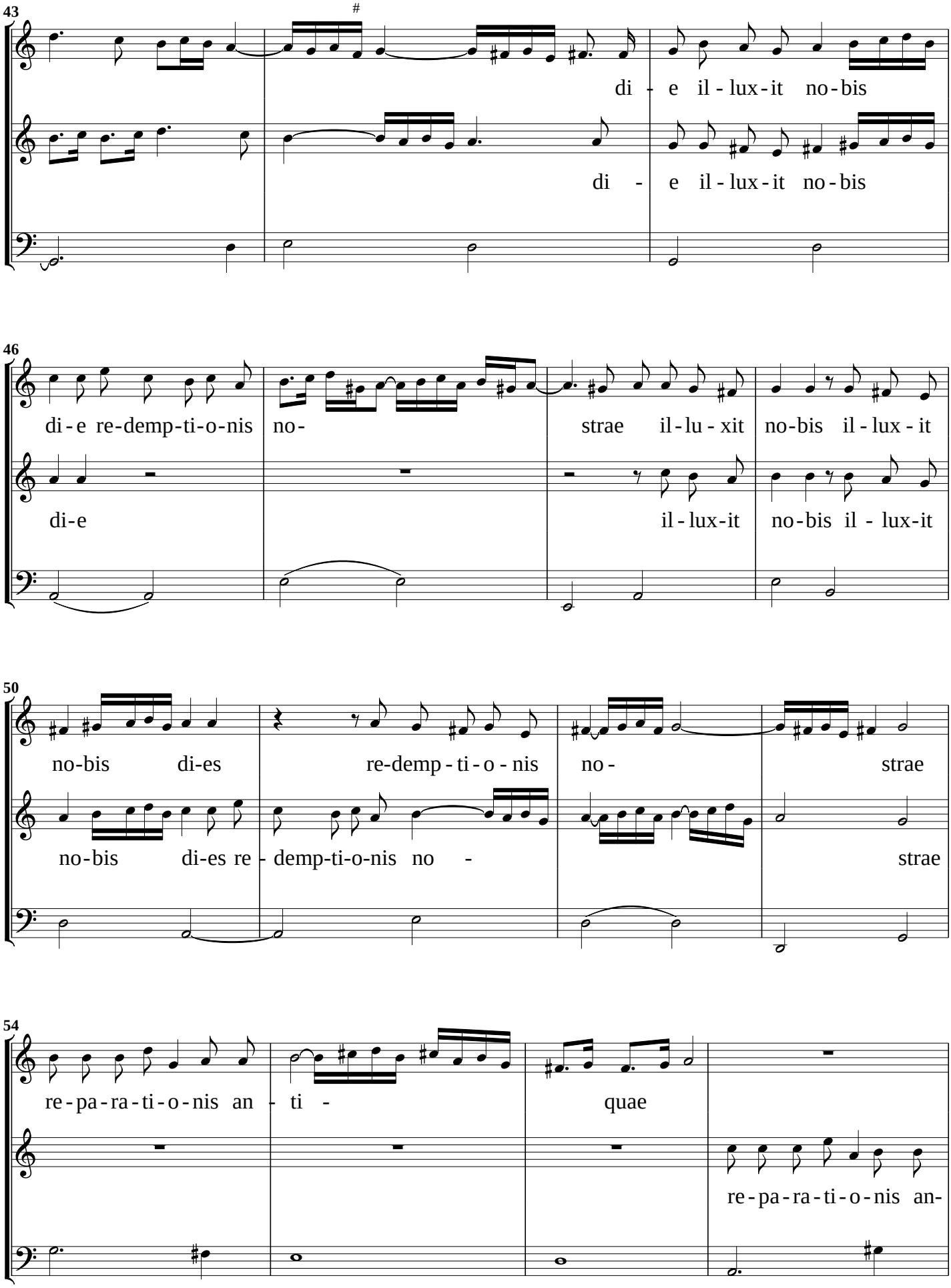
43
di - e il - lux - it no - bis
di - e il - lux - it no - bis
46
di - e re - demp - ti - o - nis no - strae il - lu - xit no - bis il - lux - it
di - e il - lux - it no - bis il - lux - it
50
no - bis di - es re - demp - ti - o - nis no - strae
no - bis di - es re - demp - ti - o - nis no - strae
54
re - pa - ra - ti - o - nis an - ti - quae
re - pa - ra - ti - o - nis an -

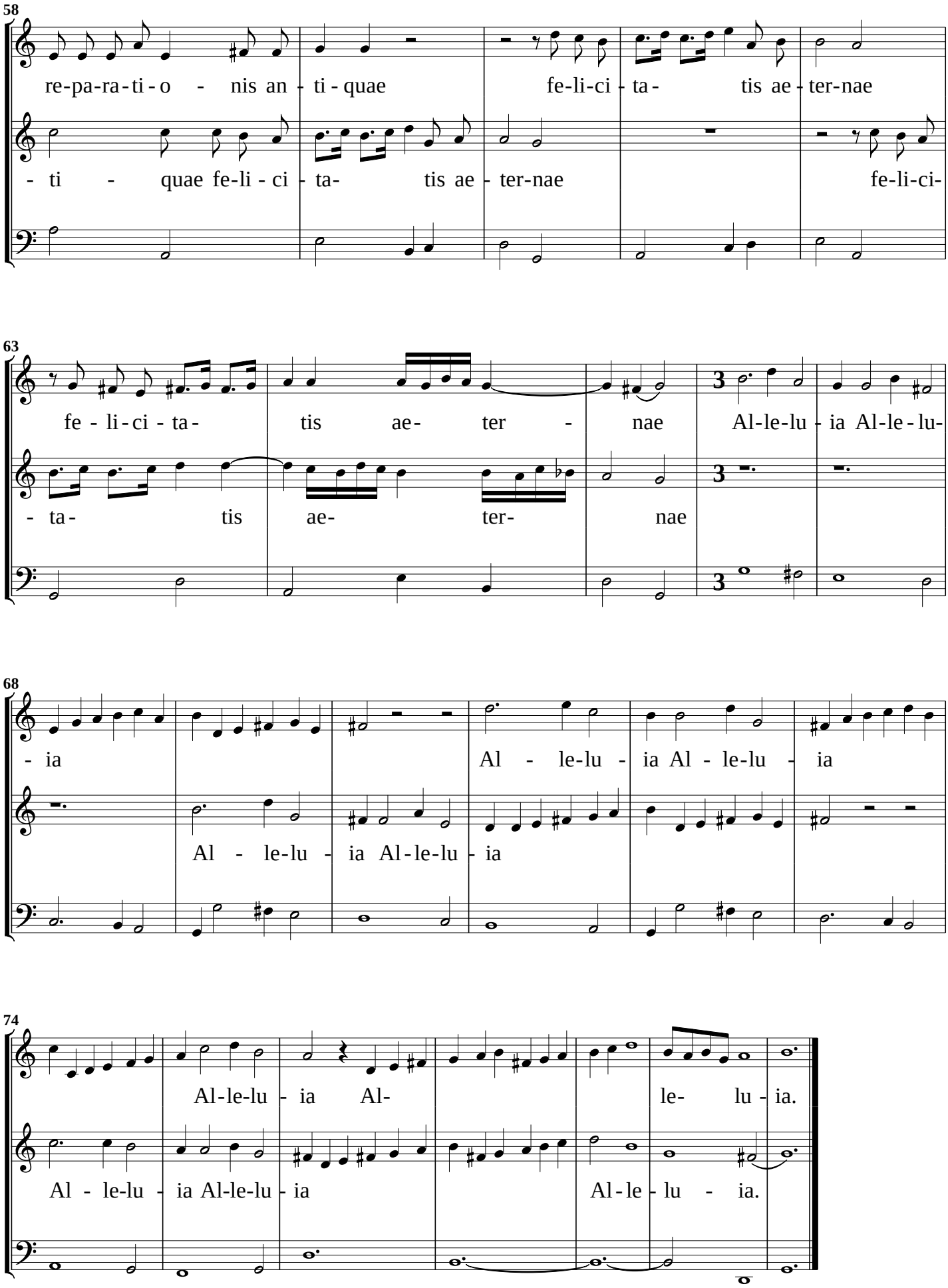
58
re-pa-ra-ti-o - nis an - ti - quae fe-li-ci - ta- tis ae - ter-nae
- ti - quae fe-li - ci - ta- tis ae - ter-nae fe-li-ci-
63
fe - li-ci - ta- tis ae- ter - nae Al-le-lu - ia Al-le - lu-
- ta- tis ae- ter- nae
68
- ia Al - le-lu - ia Al - le-lu - ia
Al - le-lu - ia Al-le-lu - ia
74
Al-le-lu - ia Al- le- lu - ia.
Al - le-lu - ia Al-le-lu - ia Al-le - lu - ia.

5. O Magnum misterium a Doi Canti, overo Tenori

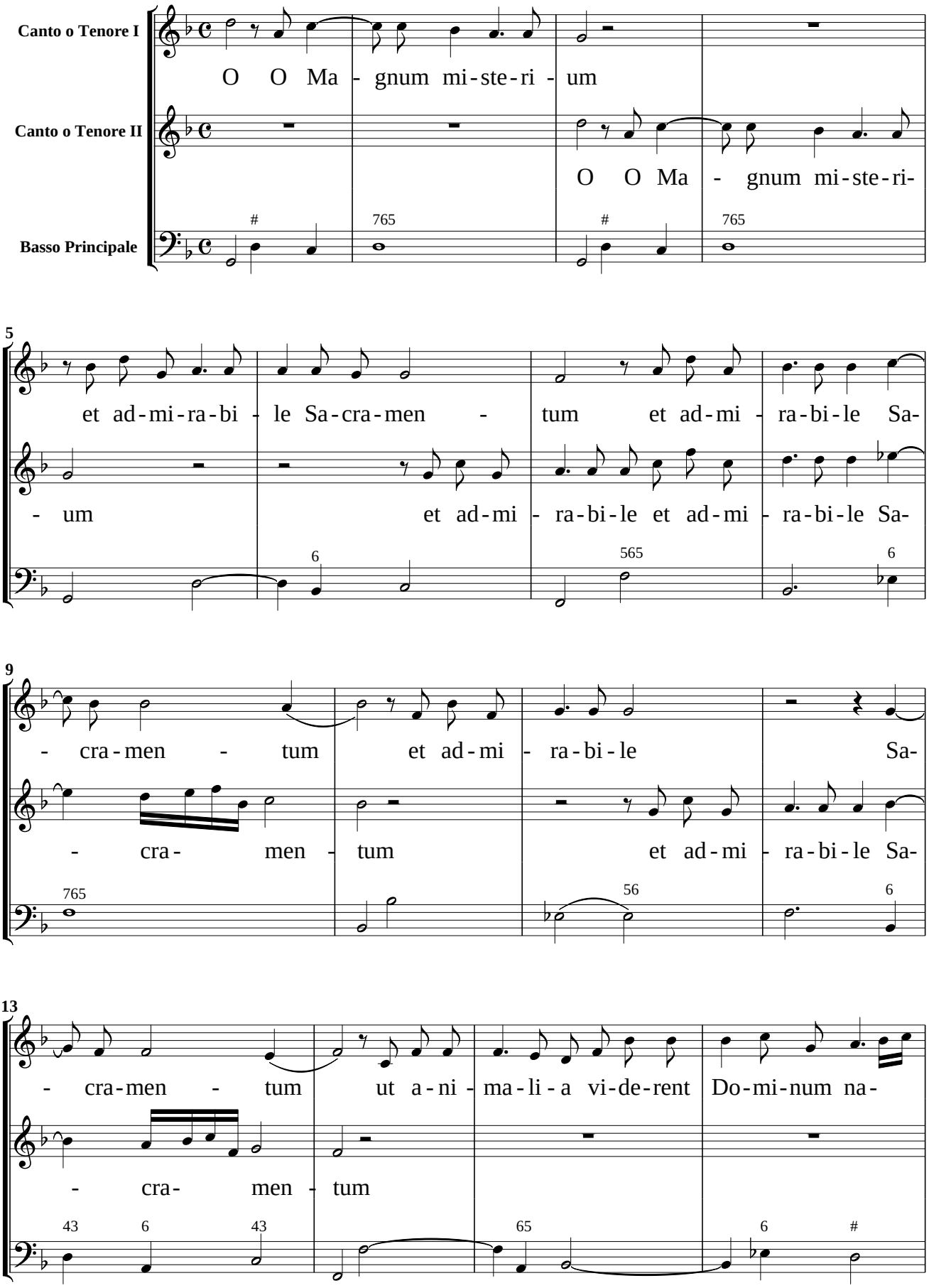

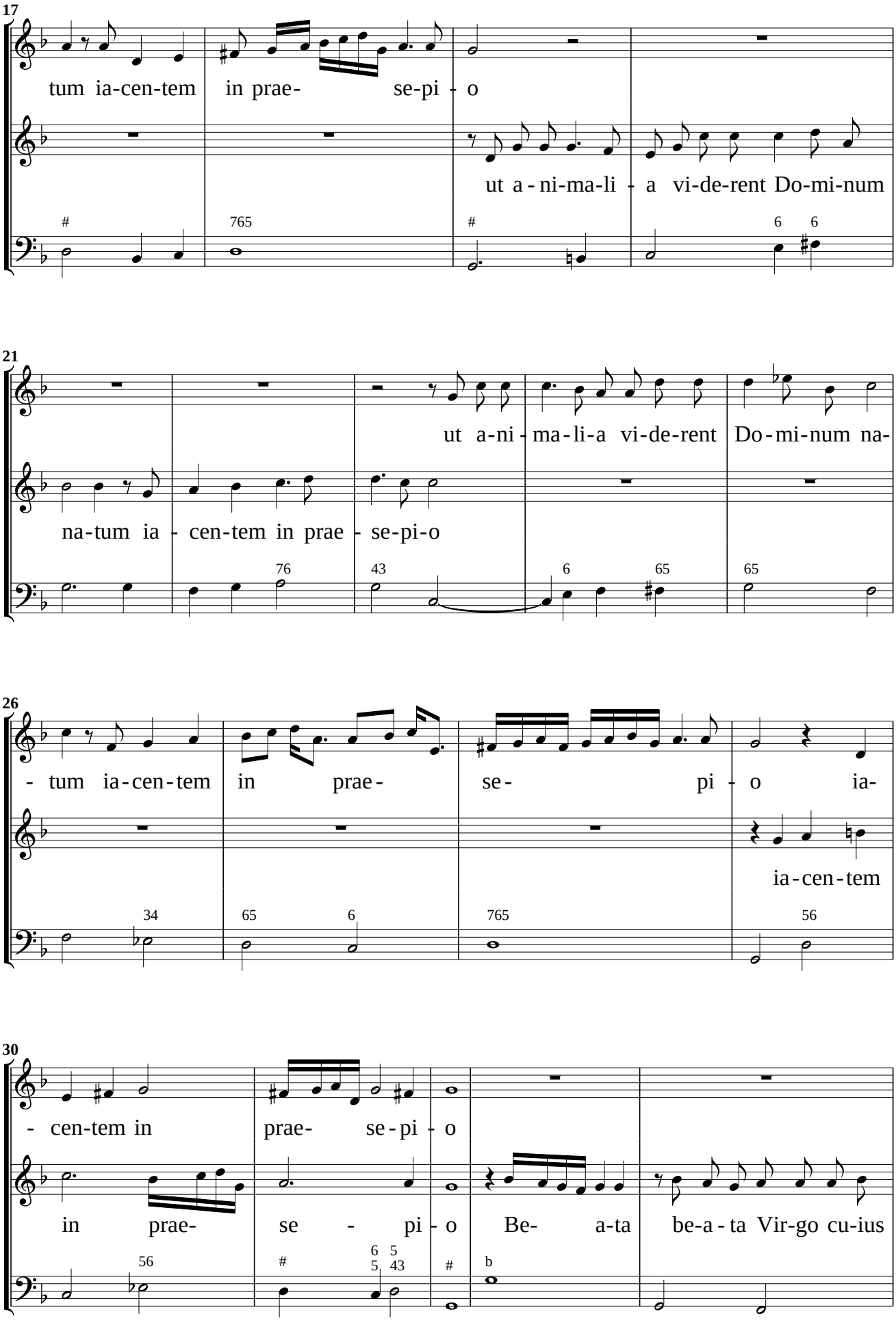
17
tum ia-cen-tem in prae- se-pi - o
ut a - ni-ma-li - a vi-de-rent Do-mi-num
21
ut a-ni - ma-li-a vi-de-rent Do - mi-num na-
na-tum ia - cen-tem in prae - se-pi-o
26
- tum ia-cen-tem in prae- se- pi - o ia-
ia-cen-tem
30
- cen-tem in prae- se-pi - o
in prae- se - pi - o Be- a-ta be-a - ta Vir-go cu-ius

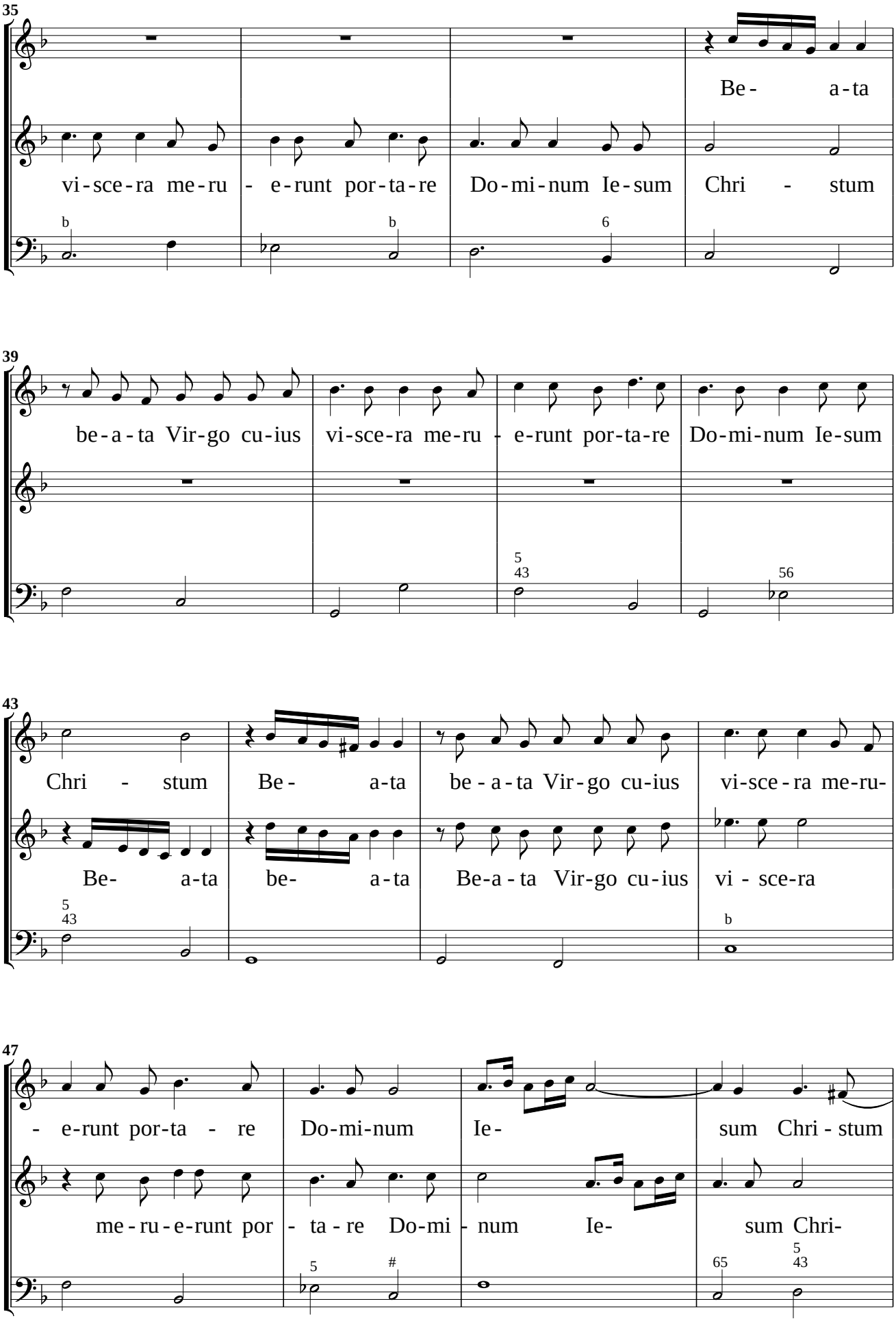
35
Be- a-ta
vi-sce-ra me-ru - e-runt por-ta-re Do-mi-num Ie-sum Chri - stum
39
be-a-ta Vir-go cu-ius vi-sce-ra me-ru - e-runt por-ta-re Do-mi-num Ie-sum
43
Chri - stum Be- a-ta be-a-ta Vir-go cu-ius vi-sce-ra me-ru-
Be- a-ta be- a-ta Be-a-ta Vir-go cu-ius vi - sce-ra
47
- e-runt por-ta - re Do-mi-num Ie- sum Chri - stum
me-ru-e-runt por - ta - re Do-mi - num Ie- sum Chri-

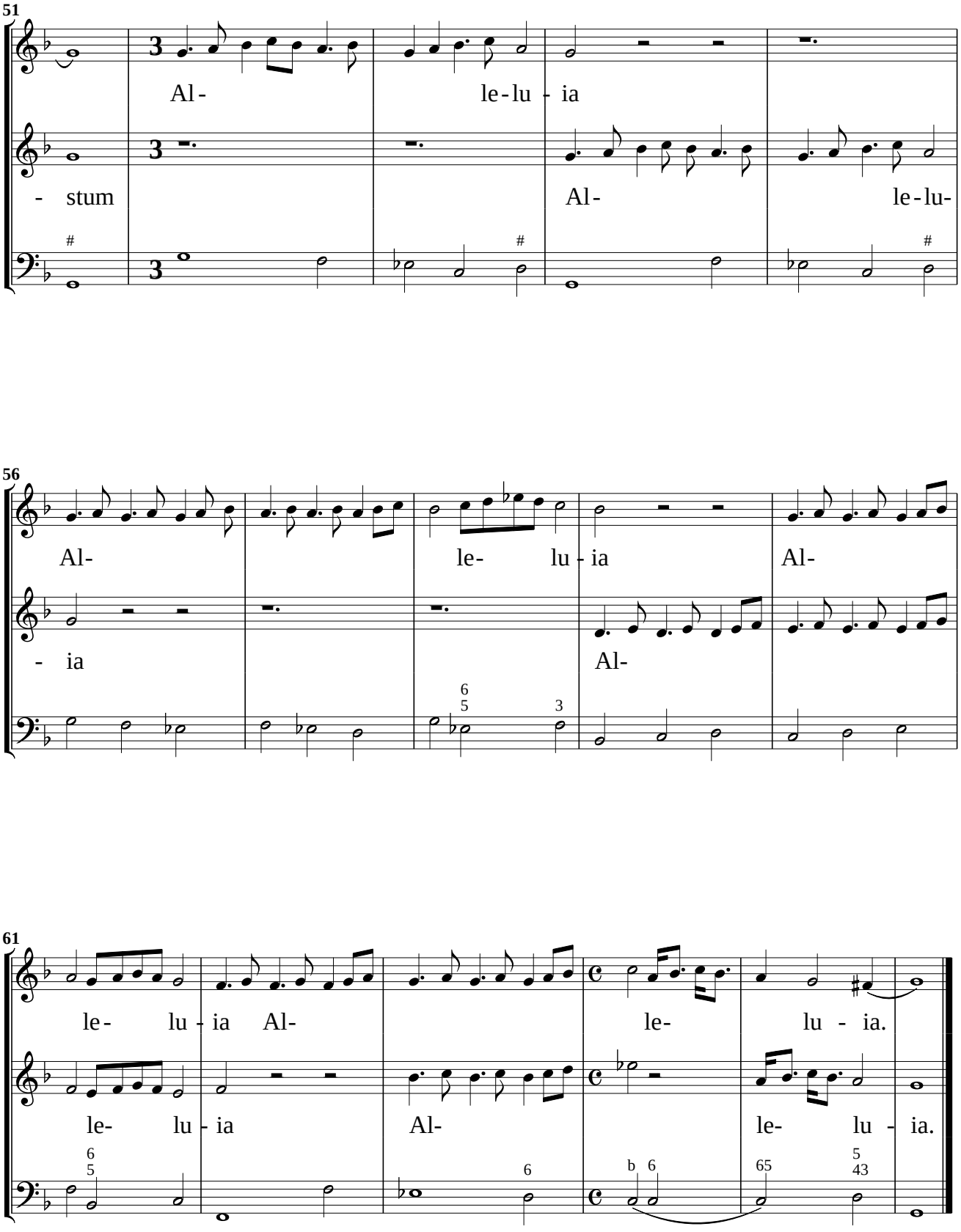
51
Al- le-lu - ia
- stum Al- le-lu-
56
Al- le- lu - ia Al-
- ia Al-
61
le- lu - ia Al- le- lu - ia.
le- lu - ia Al- le- lu - ia.

6. O Nomen Iesu a Doi Canti, overo Tenori

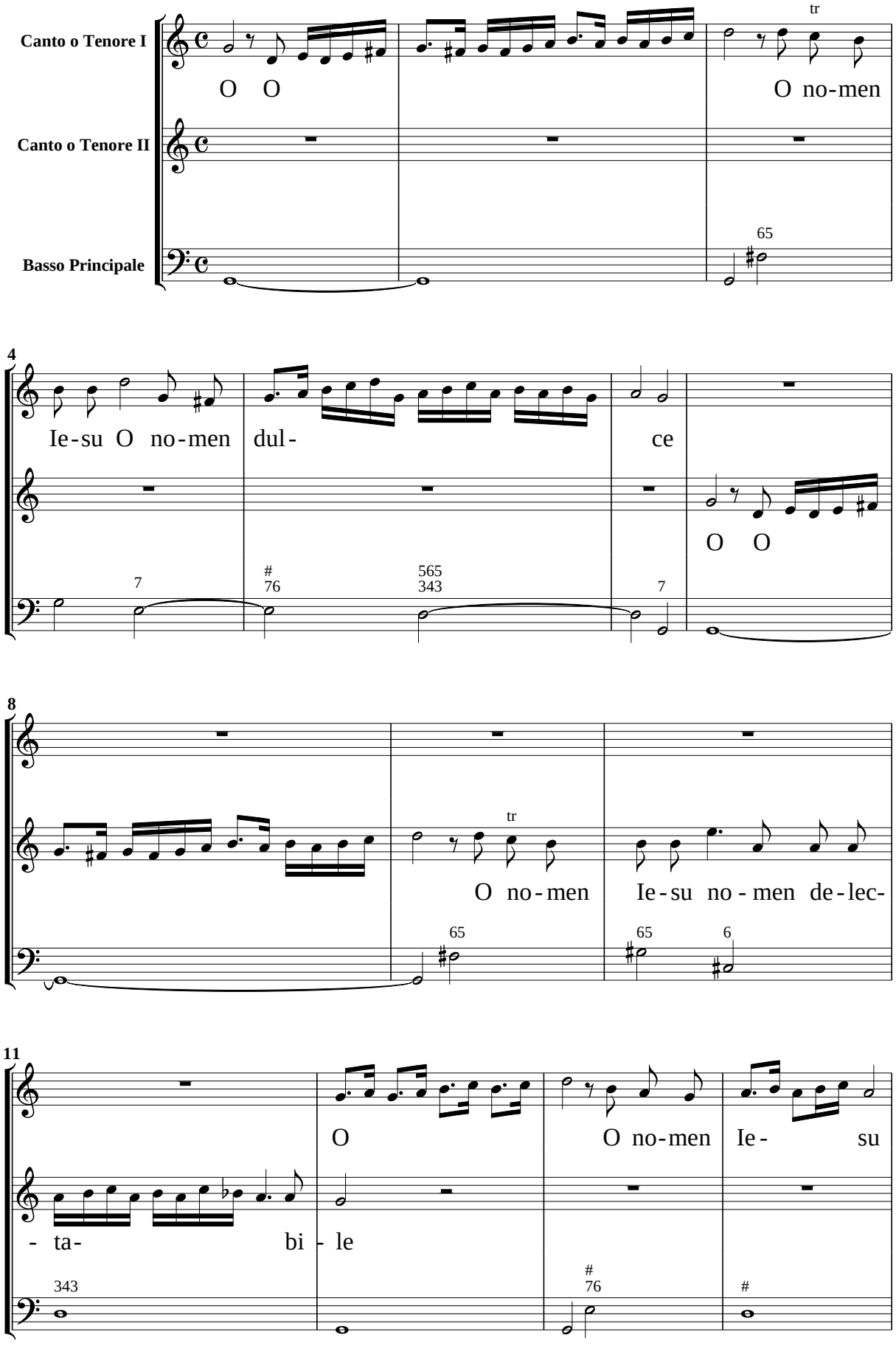

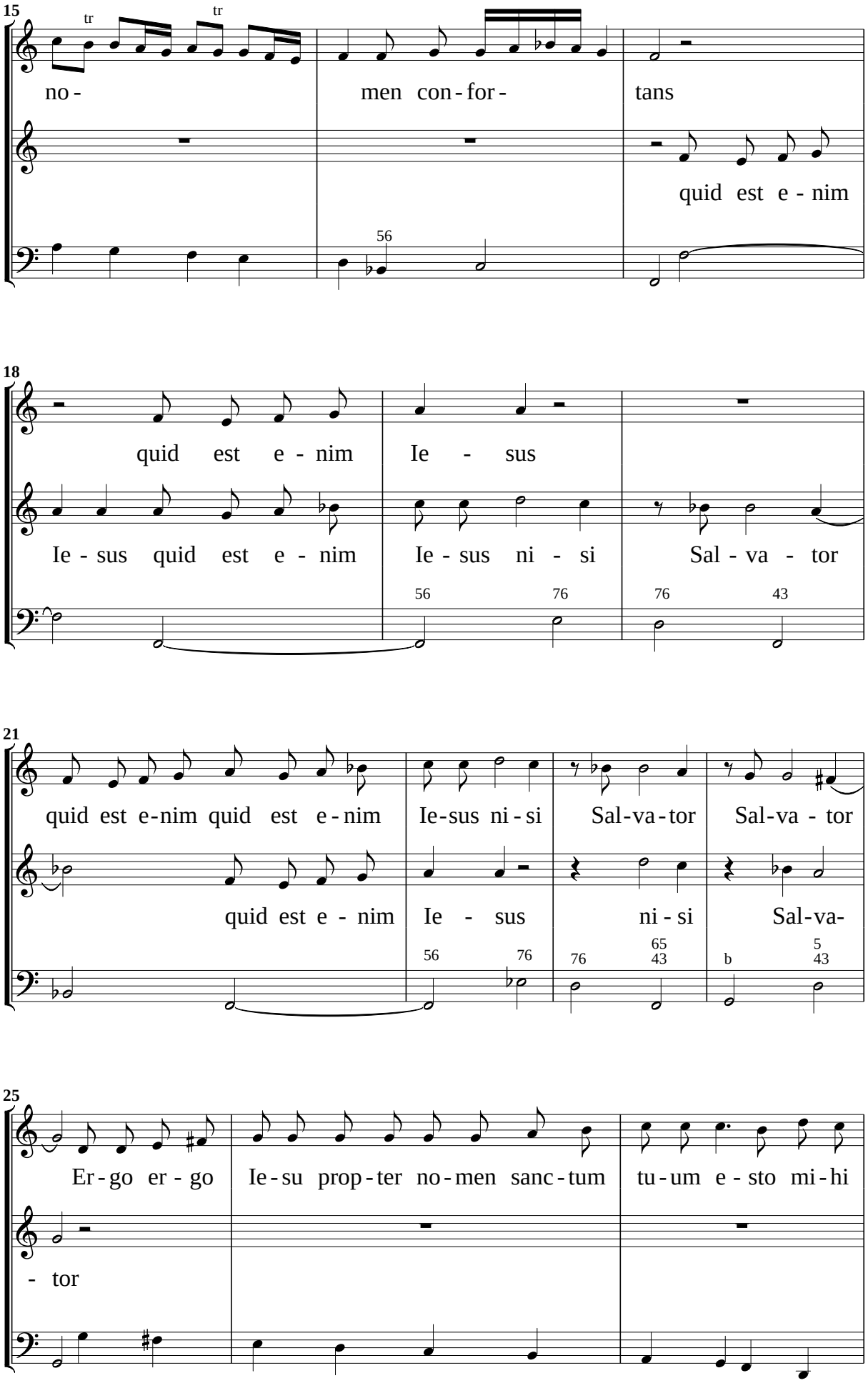
15
tr
tr
no -
men con - for -
tans
quid est e - nim
56
18
quid est e - nim
Ie - sus
Ie - sus quid est e - nim
Ie - sus ni - si
Sal - va - tor
56
76
76
43
21
quid est e-nim quid est e - nim
Ie-sus ni - si
Sal-va - tor
Sal-va - tor
quid est e - nim
Ie - sus
ni - si
Sal-va-
56
76
76
65
43
b
5
43
25
Er - go er - go
Ie - su prop - ter no - men sanc - tum
tu - um e - sto mi - hi
- tor

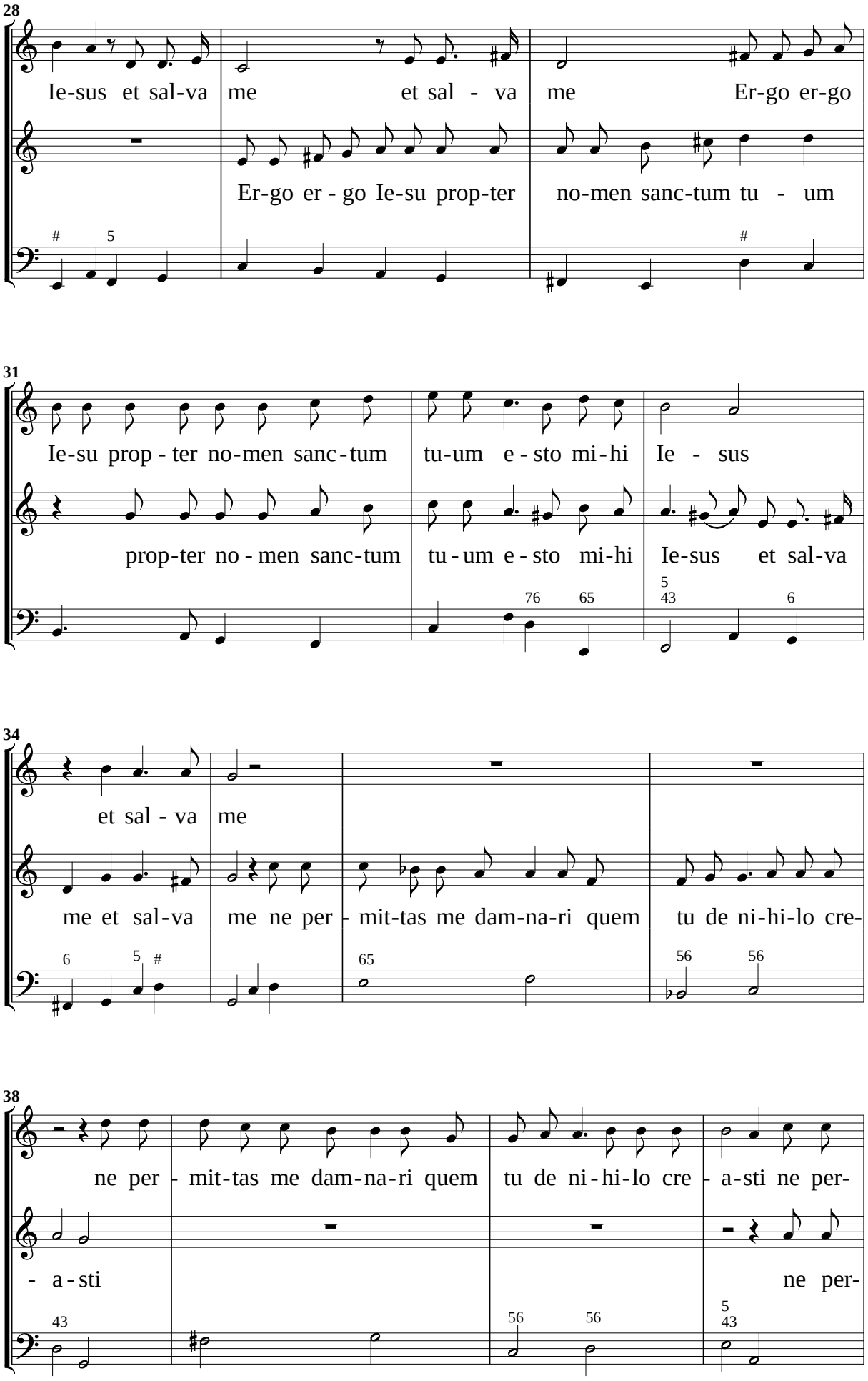
28
Ie-sus et sal-va me et sal - va me Er-go er-go
Er-go er - go Ie-su prop-ter no-men sanc-tum tu - um
31
Ie-su prop - ter no-men sanc-tum tu-um e - sto mi-hi Ie - sus
prop-ter no - men sanc-tum tu - um e - sto mi-hi Ie-sus et sal-va
34
et sal - va me
me et sal-va me ne per - mit-tas me dam-na-ri quem tu de ni-hi-lo cre-
38
ne per - mit-tas me dam-na-ri quem tu de ni - hi-lo cre - a-sti ne per-
- a - sti ne per-

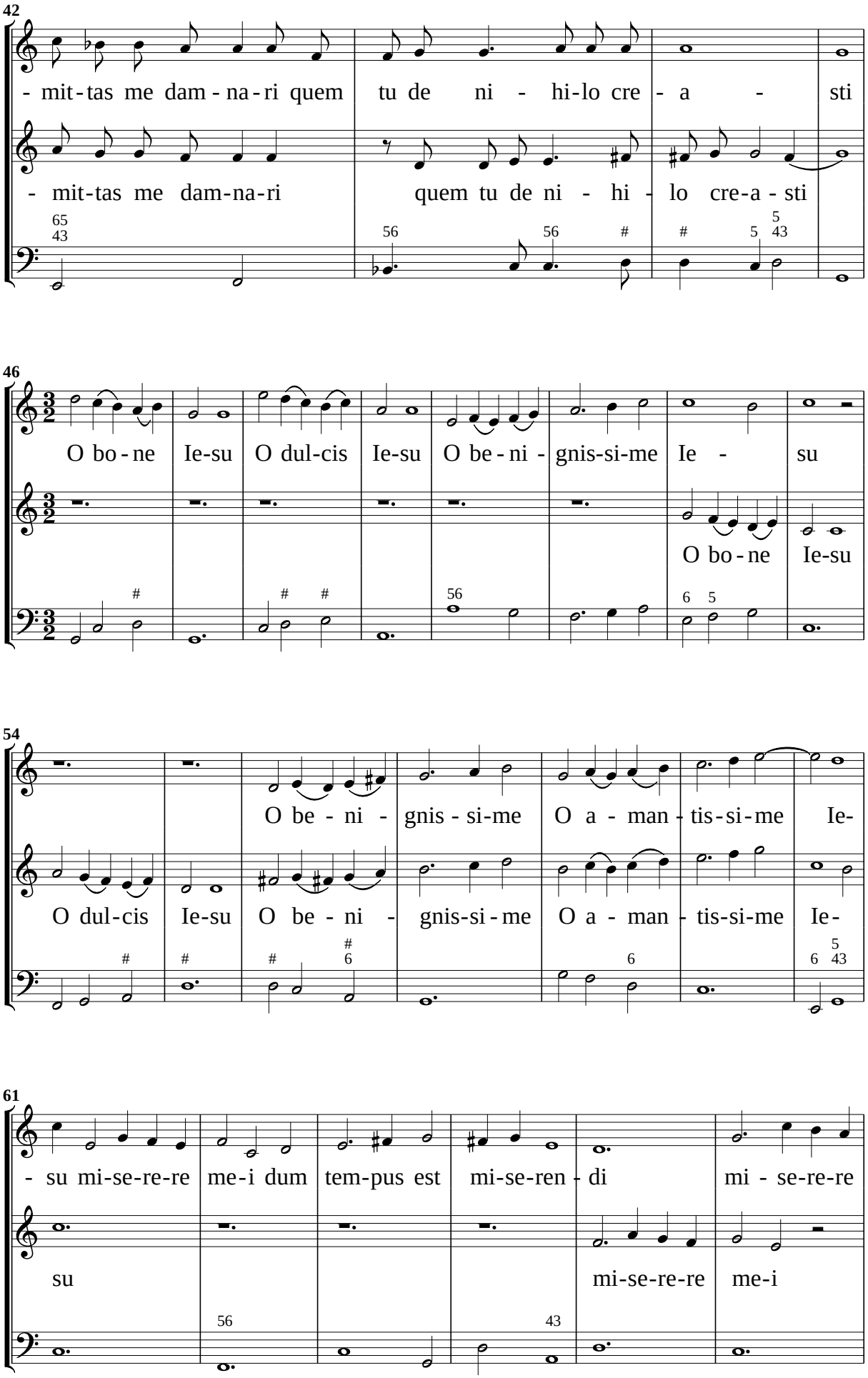
42
- mit-tas me dam-na-ri quem tu de ni - hi-lo cre-a - sti
- mit-tas me dam-na-ri quem tu de ni - hi - lo cre-a - sti
46
O bo-ne Ie-su O dul-cis Ie-su O be-ni - gnis-si-me Ie - su
O bo-ne Ie-su
54
O be - ni - gnis - si-me O a - man - tis-si-me Ie-
O dul-cis Ie-su O be - ni - gnis-si - me O a - man - tis-si-me Ie-
61
- su mi-se-re-re me-i dum tem-pus est mi-se-ren - di mi - se-re-re
su mi-se-re-re me-i

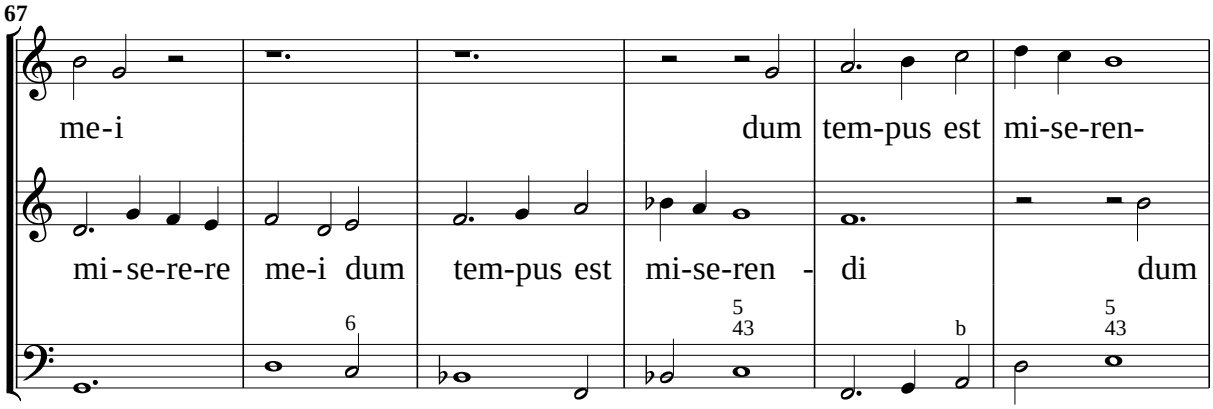
67
me-i
dum tem-pus est mi-se-ren-
mi-se-re-re me-i dum tem-pus est mi-se-ren - di dum

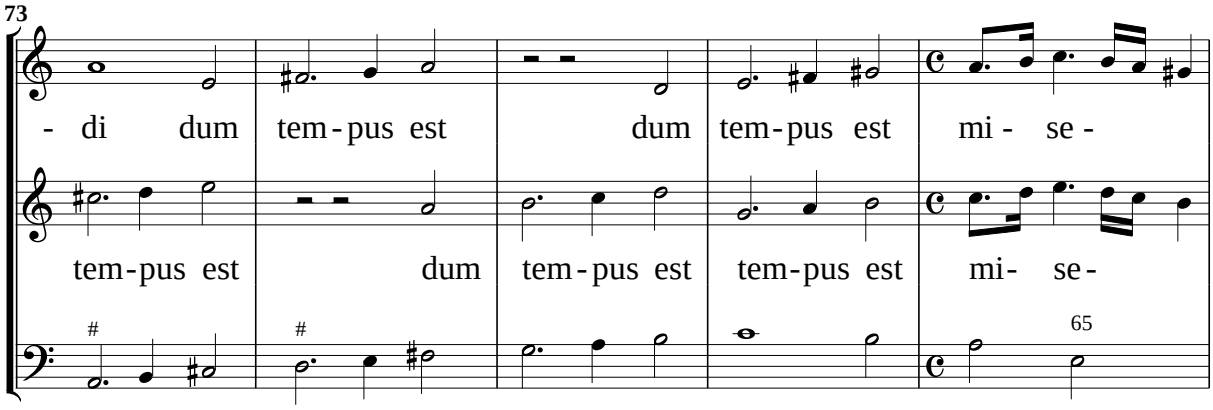
73
- di dum tem-pus est
dum tem-pus est mi - se -
tem-pus est dum tem-pus est tem-pus est mi- se-

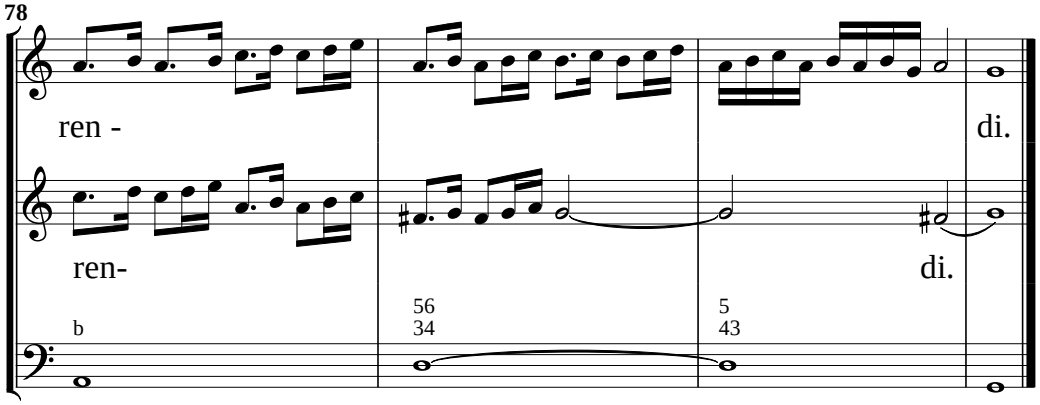
78
ren -
di.
ren-
di.

7. Dies sanctificatus a Canto, & Basso

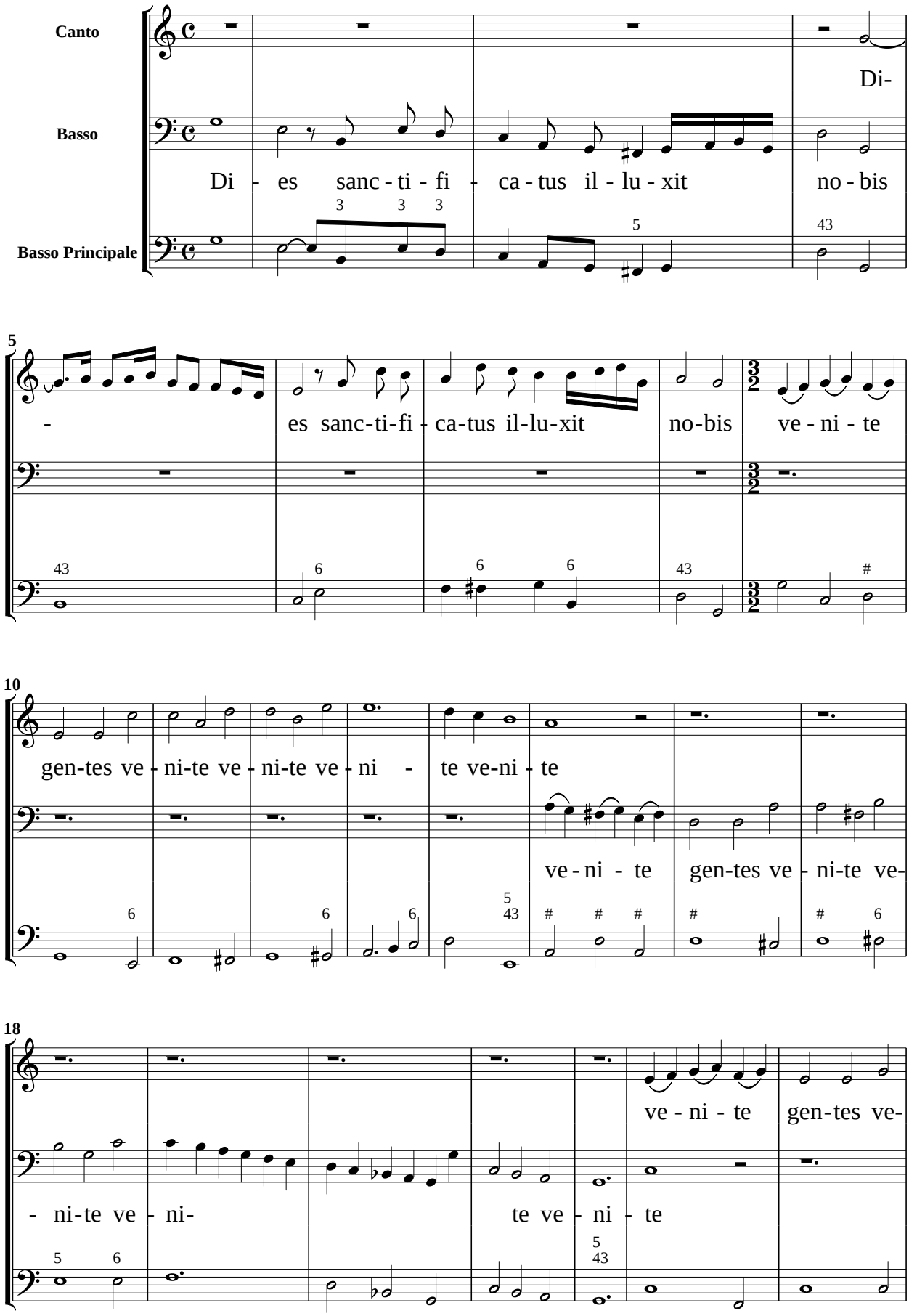

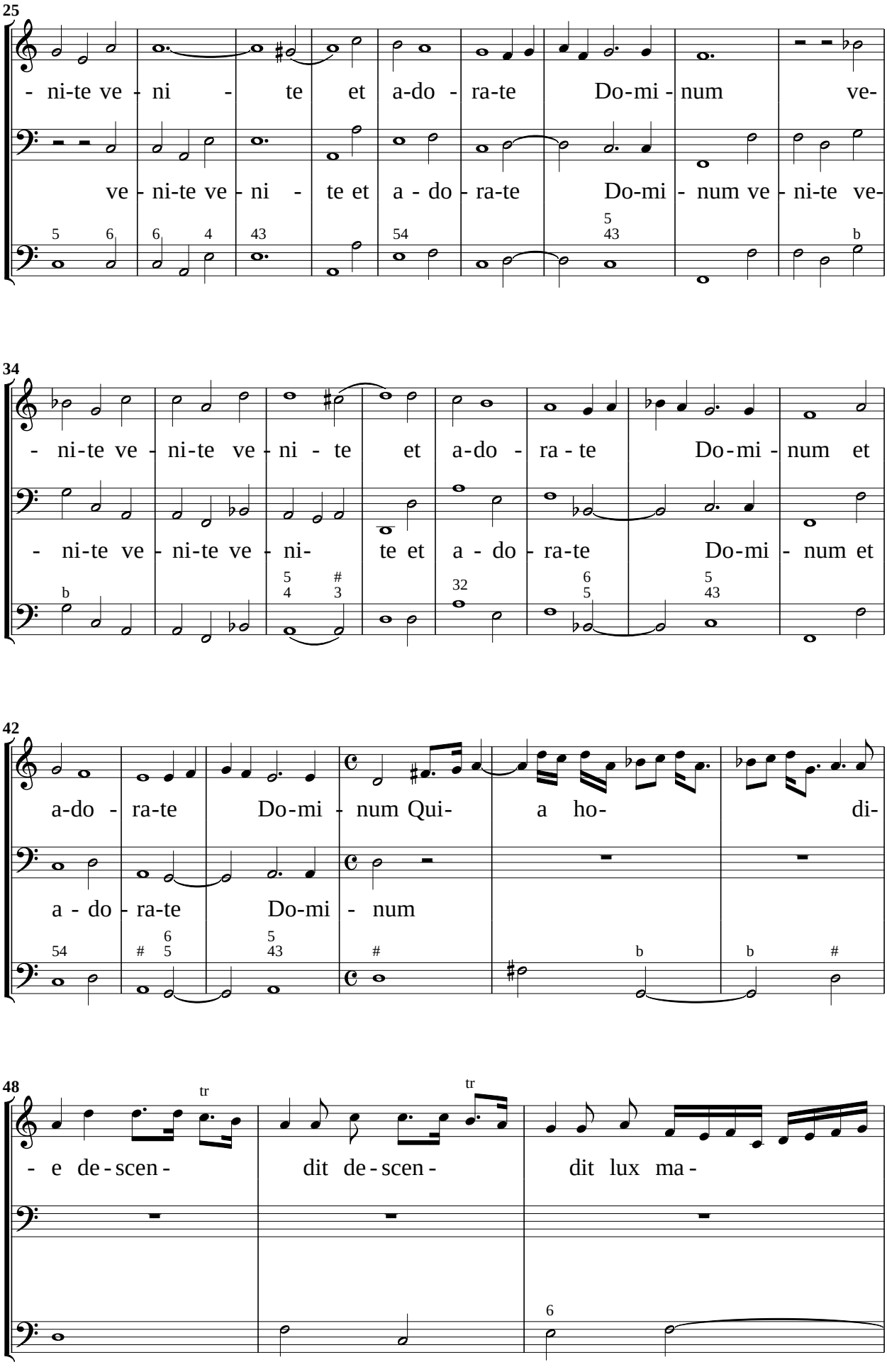
25
- ni-te ve - ni - te et a-do - ra-te Do-mi - num ve-
ve - ni-te ve - ni - te et a - do - ra-te Do-mi - num ve - ni-te ve-
34
- ni-te ve - ni-te ve - ni - te et a-do - ra - te Do-mi - num et
- ni-te ve - ni-te ve - ni- te et a - do - ra-te Do-mi - num et
42
a-do - ra-te Do-mi - num Qui- a ho- di-
a - do - ra-te Do-mi - num
48
tr
tr
- e de - scen - dit de - scen - dit lux ma -

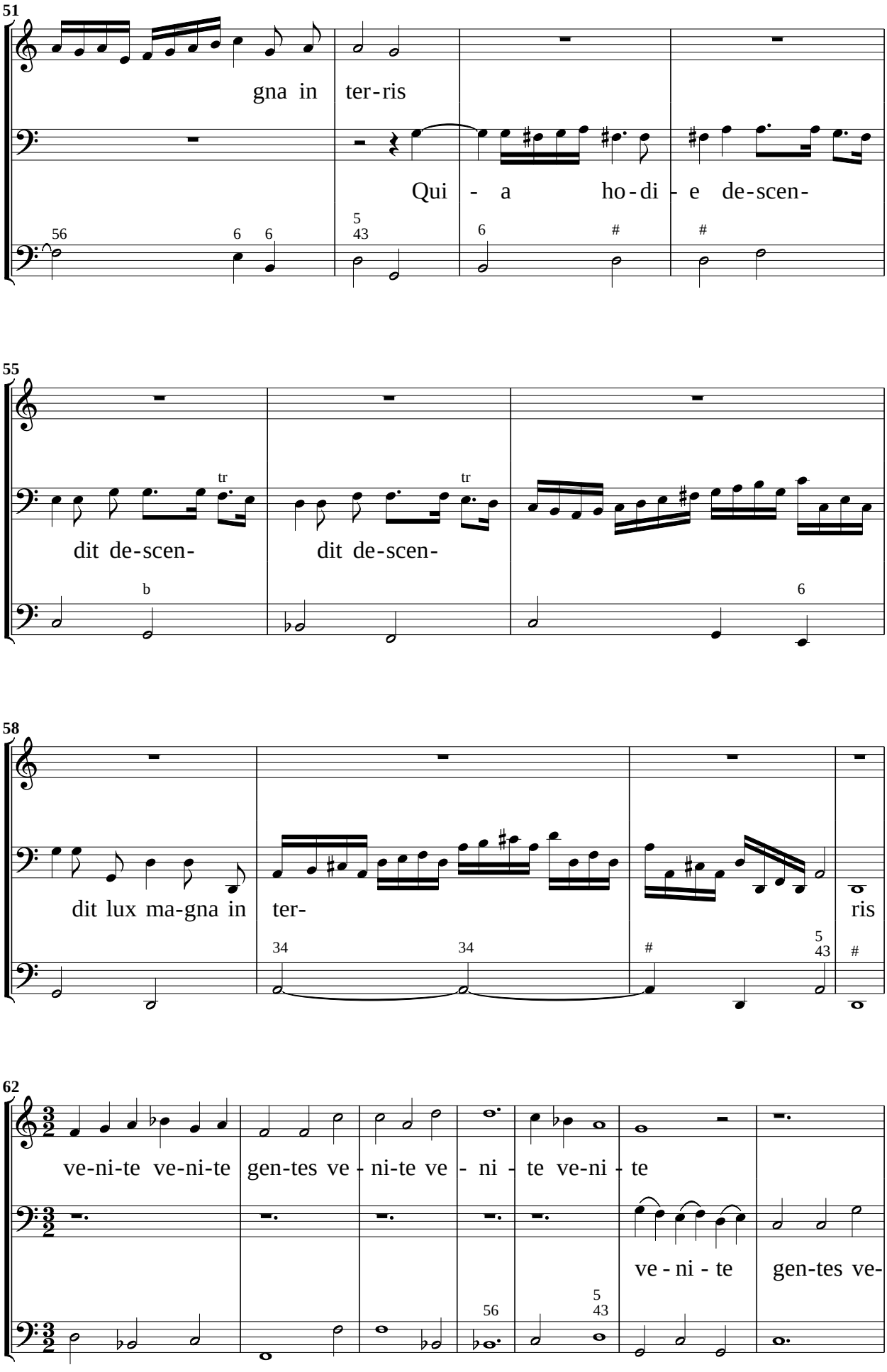
51
gna in ter-ris
Qui - a ho-di - e de-scen-
55
dit de-scen-
dit de-scen-
58
dit lux ma-gna in ter-
ris
62
ve-ni-te ve-ni-te gen-tes ve - ni-te ve - ni - te ve-ni - te
ve - ni - te gen-tes ve-

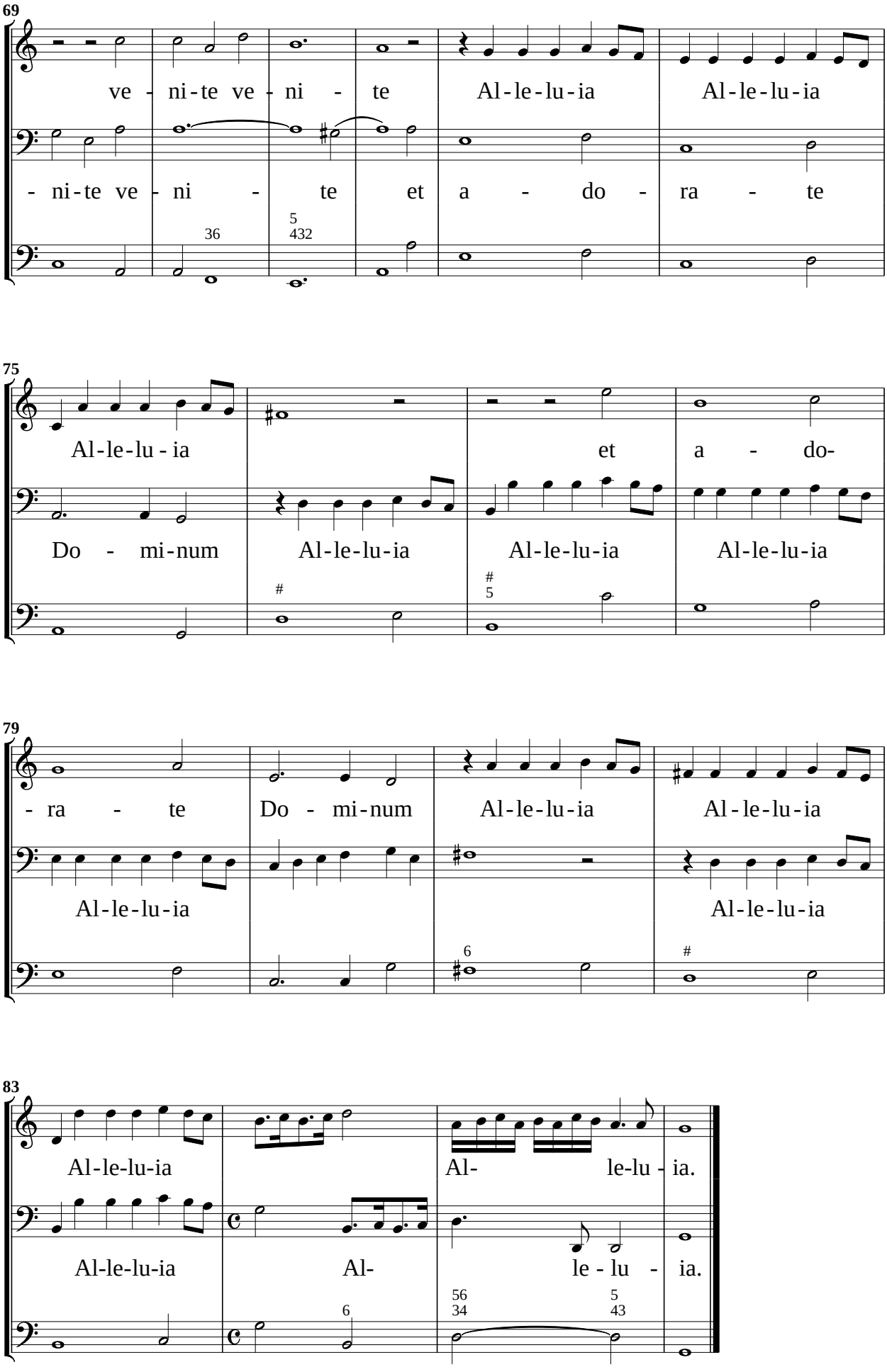
69
ve - ni-te ve - ni - te Al-le-lu-ia Al-le-lu-ia
- ni-te ve - ni - te et a - do - ra - te
75
Al-le-lu - ia et a - do-
Do - mi-num Al-le-lu-ia Al-le-lu-ia Al-le-lu-ia
79
- ra - te Do - mi-num Al-le-lu-ia Al-le-lu-ia
Al-le-lu-ia Al-le-lu-ia
83
Al-le-lu-ia Al- le-lu - ia.
Al-le-lu-ia Al- le - lu - ia.

8a. Omnes gentes a doi Alti, overo Canti

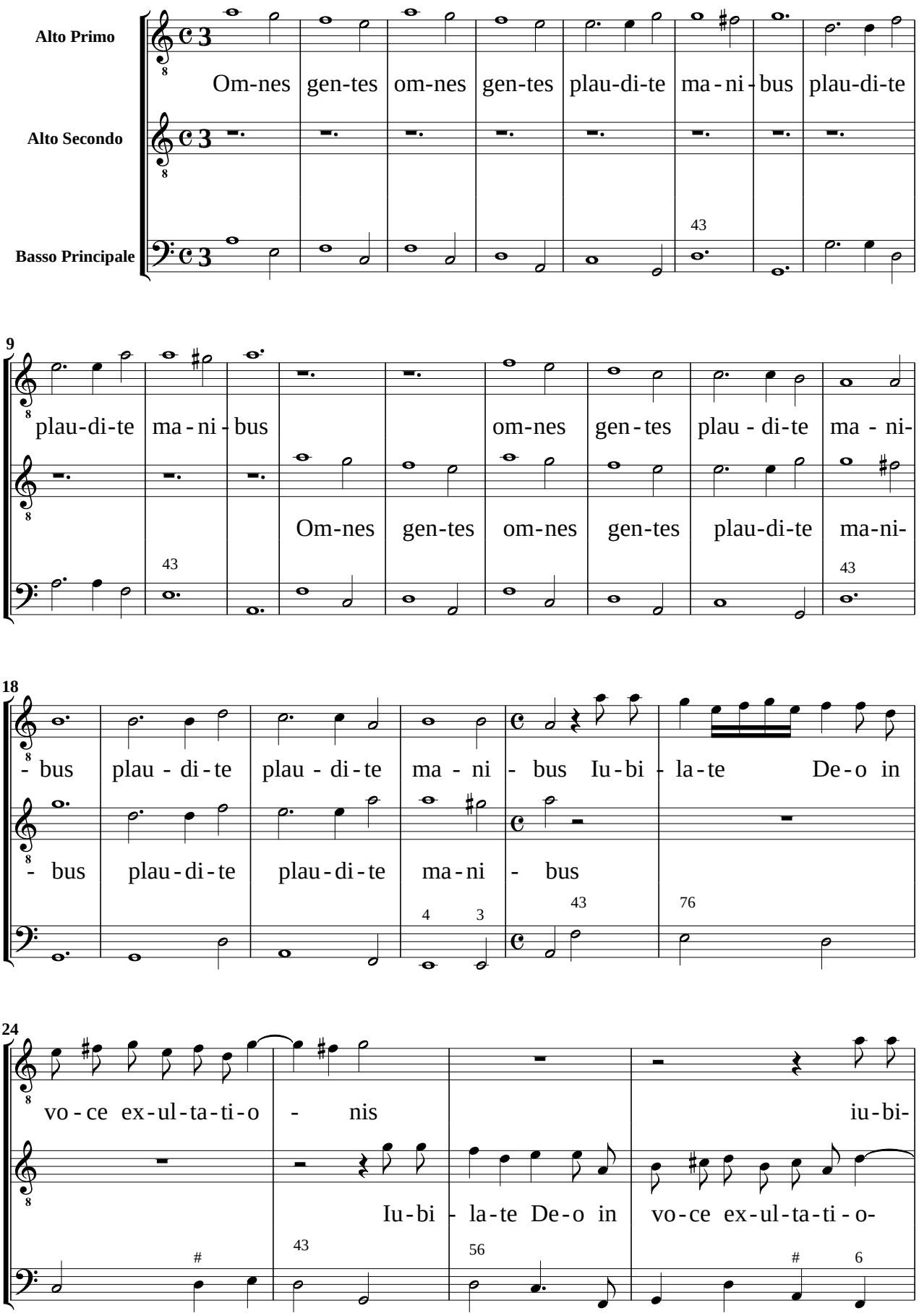

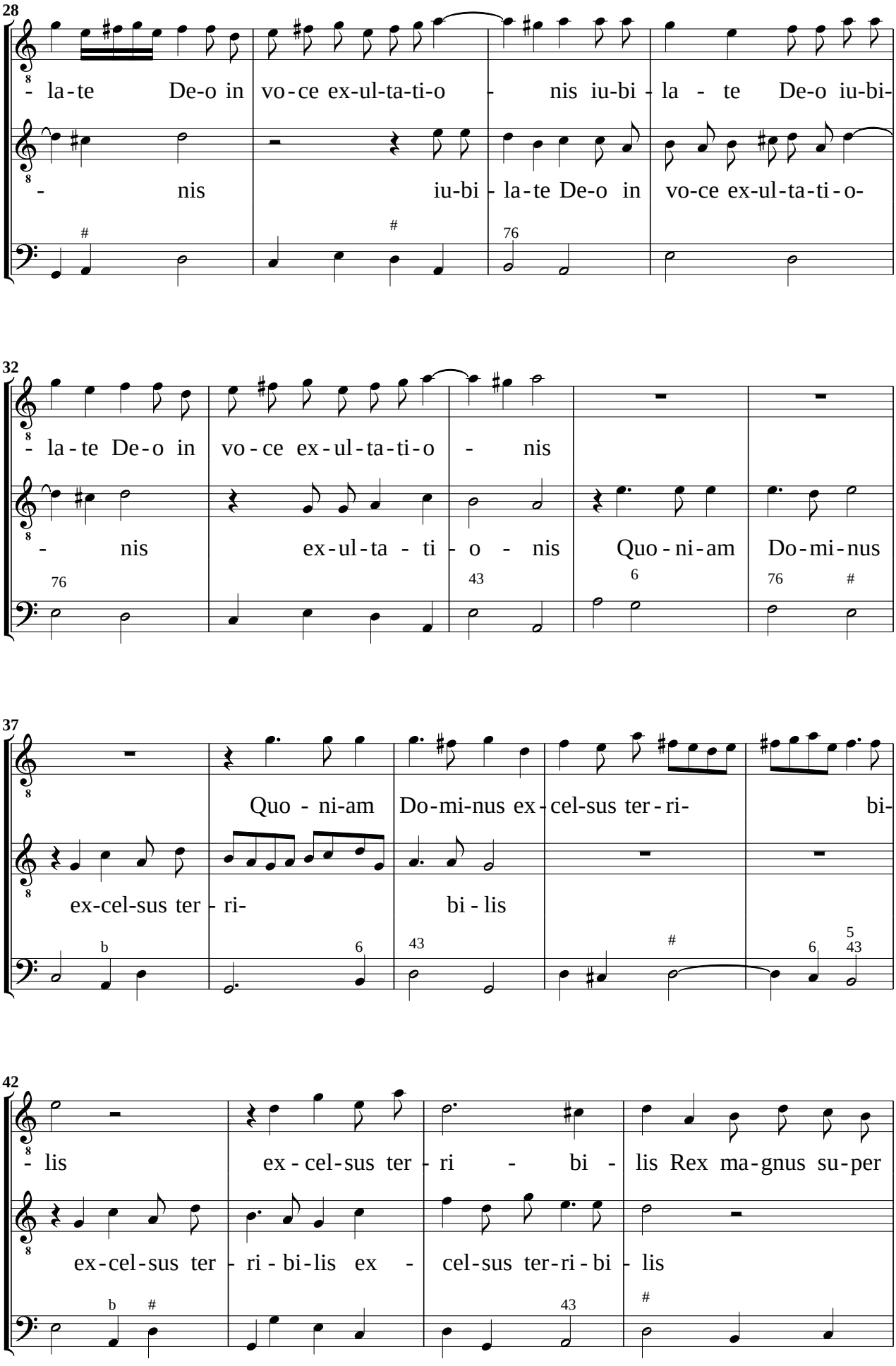
28
- la-te De-o in vo-ce ex-ul-ta-ti-o - nis iu-bi - la - te De-o iu-bi-
- nis iu-bi - la-te De-o in vo-ce ex-ul-ta-ti-o-
32
- la-te De-o in vo-ce ex-ul-ta-ti-o - nis
- nis ex-ul-ta - ti - o - nis Quo - ni-am Do-mi-nus
37
Quo - ni-am Do-mi-nus ex - cel-sus ter - ri- bi-
ex-cel-sus ter - ri- bi - lis
42
- lis ex - cel-sus ter - ri - bi - lis Rex ma-gnus su-per
ex-cel-sus ter - ri - bi-lis ex - cel-sus ter-ri - bi - lis

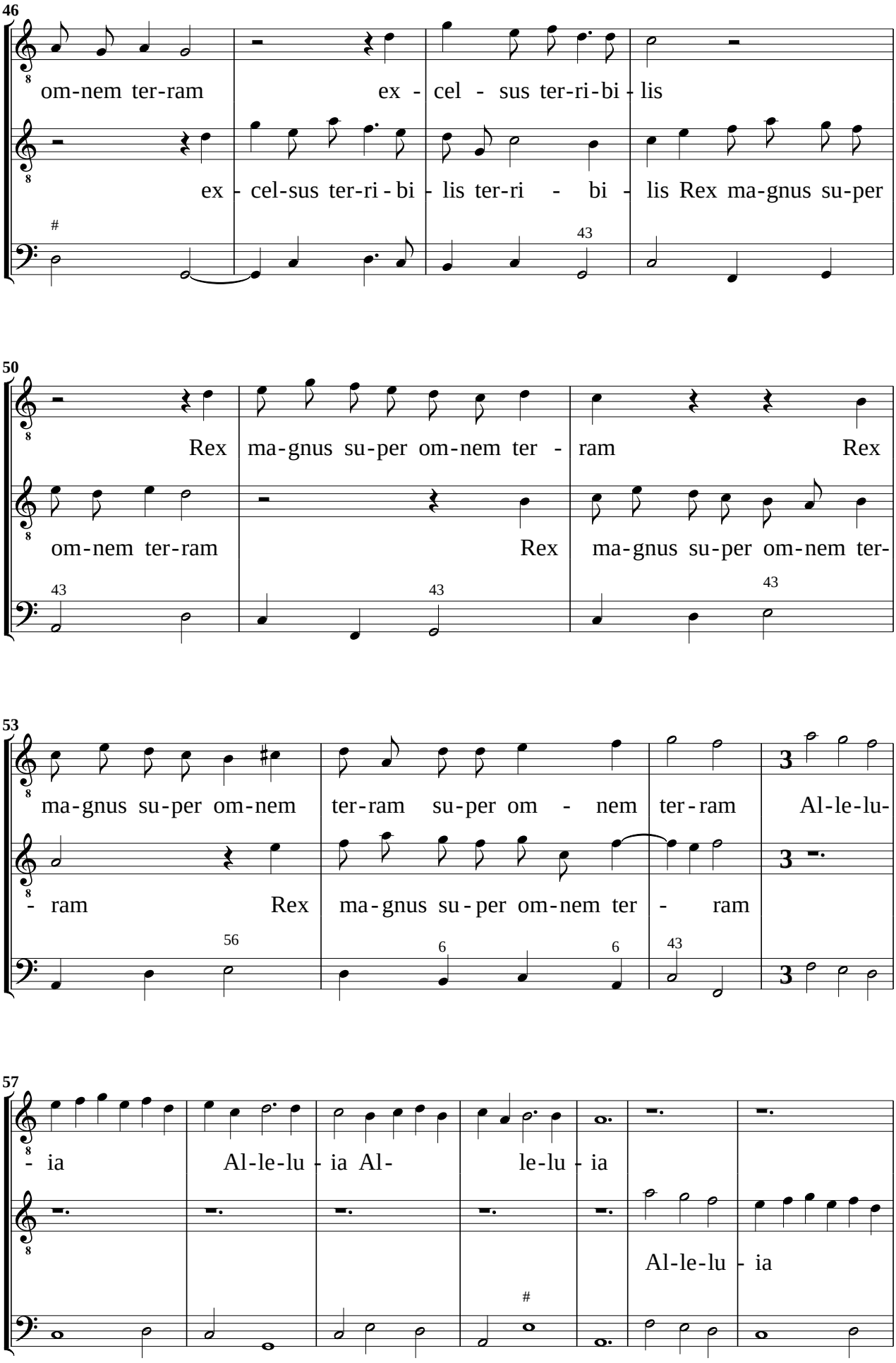
46
om-nem ter-ram ex - cel - sus ter-ri-bi - lis
ex - cel-sus ter-ri - bi - lis ter-ri - bi - lis Rex ma-gnus su-per
50
Rex ma-gnus su-per om-nem ter - ram Rex
om-nem ter-ram Rex ma-gnus su-per om-nem ter-
53
ma-gnus su-per om-nem ter-ram su-per om - nem ter-ram Al-le-lu-
- ram Rex ma-gnus su-per om-nem ter - ram
57
- ia Al-le-lu - ia Al- le-lu - ia
Al-le-lu - ia

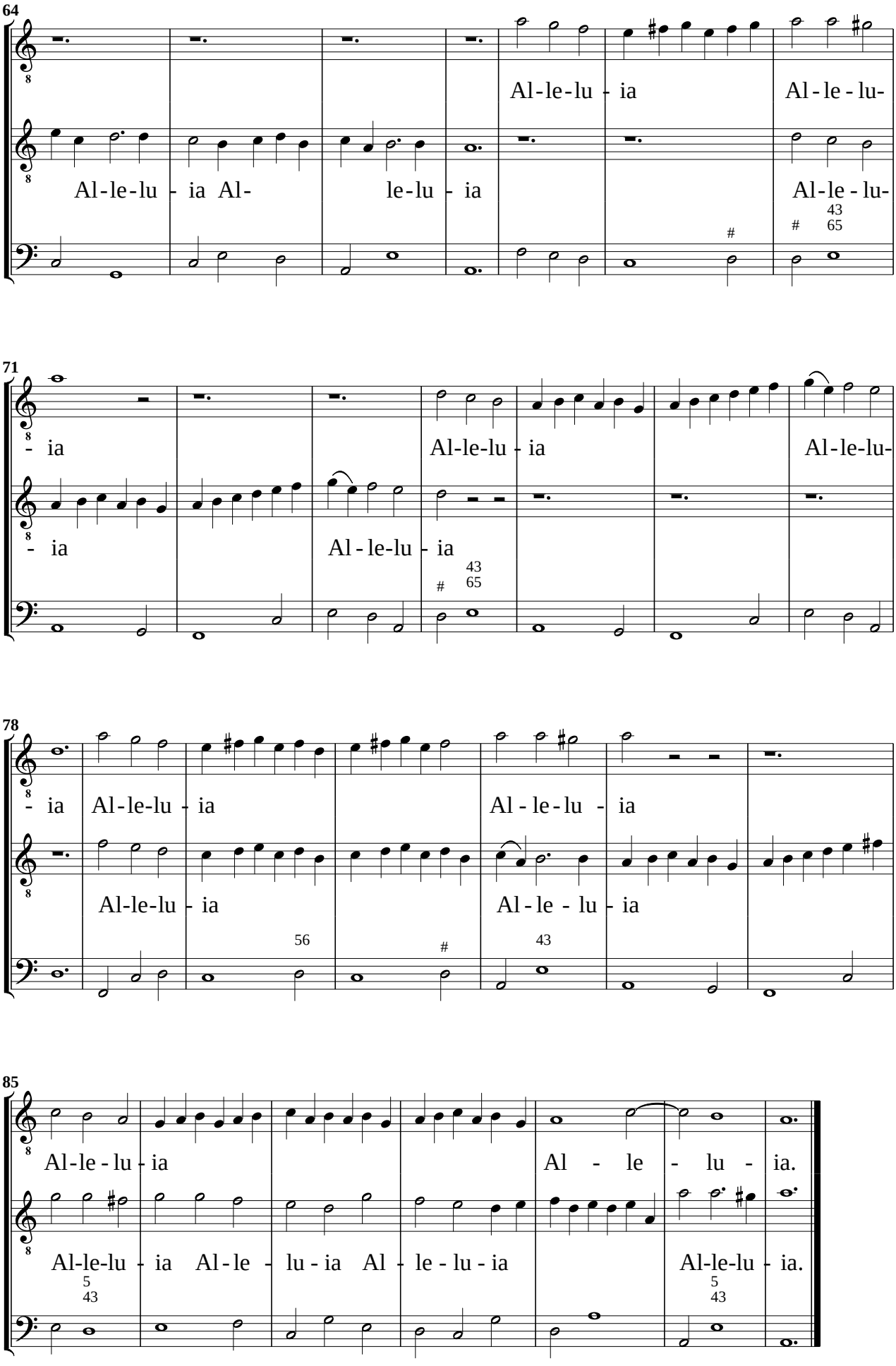
64
Al-le-lu - ia
Al - le - lu-
Al-le-lu - ia Al-
le-lu - ia
Al-le - lu-
71
- ia
Al-le-lu - ia
Al-le-lu-
- ia
Al - le-lu - ia
78
- ia
Al-le-lu - ia
Al - le - lu - ia
Al-le-lu - ia
Al - le - lu - ia
85
Al-le - lu - ia
Al - le - lu - ia.
Al-le-lu - ia Al-le - lu - ia Al - le - lu - ia
Al-le-lu - ia.

8b. Omnes gentes a doi Alti, overo Canti

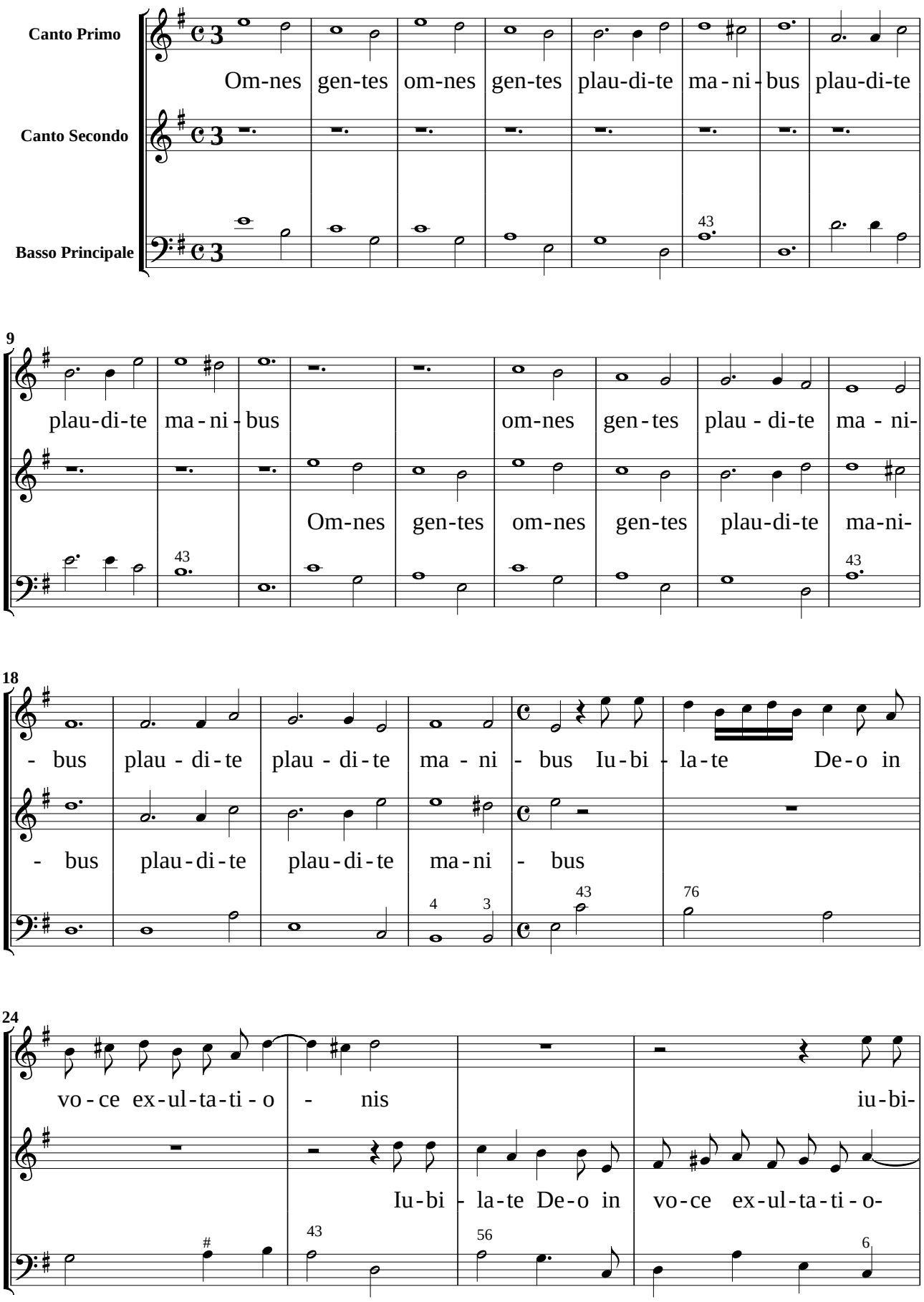

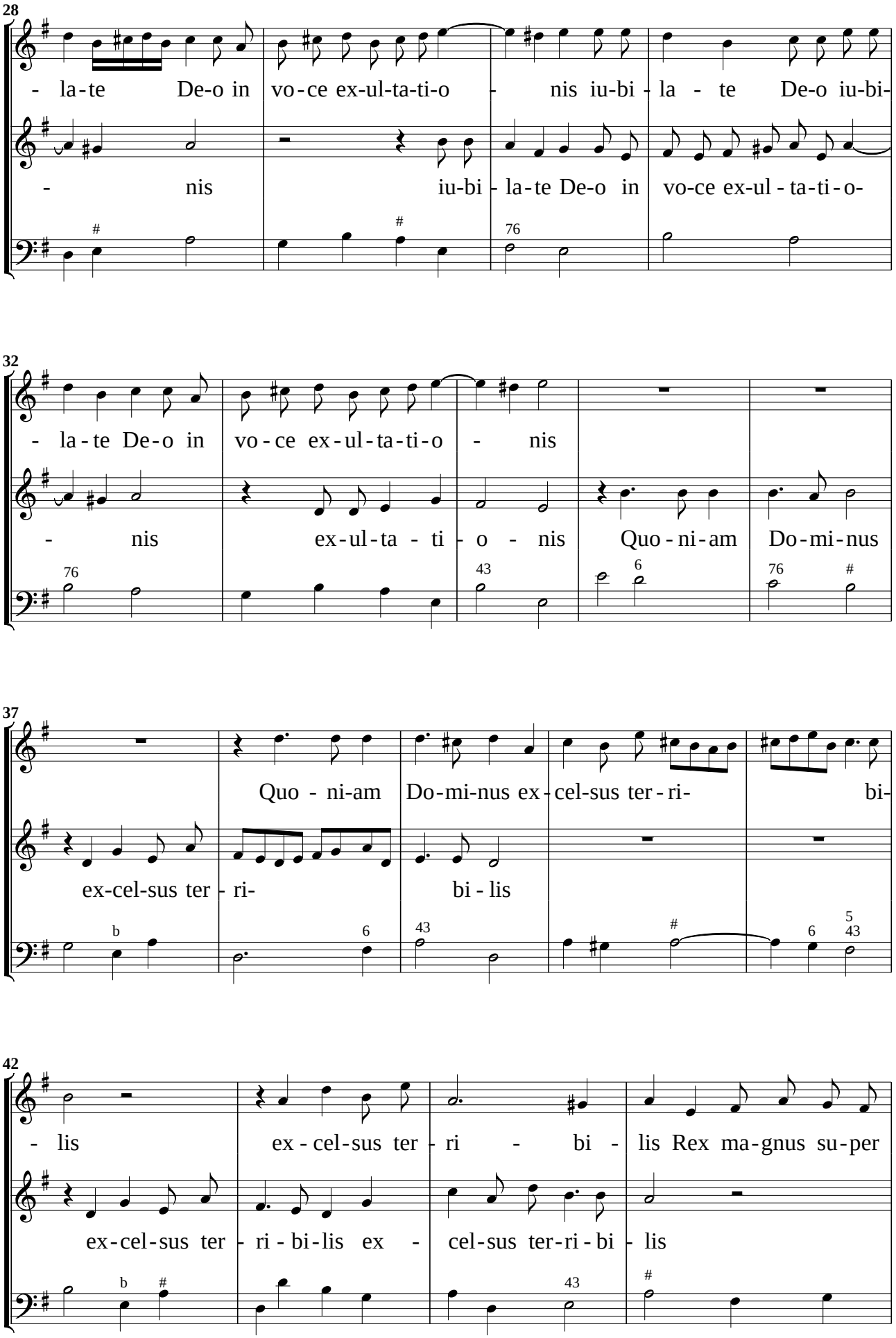
28
- la-te De-o in vo-ce ex-ul-ta-ti-o - nis iu-bi - la - te De-o iu-bi-
- nis iu-bi - la-te De-o in vo-ce ex-ul - ta-ti-o-
32
- la - te De-o in vo - ce ex - ul - ta-ti-o - nis
- nis ex-ul-ta - ti - o - nis Quo - ni-am Do-mi-nus
37
Quo - ni-am Do-mi-nus ex - cel-sus ter - ri- bi-
ex-cel-sus ter - ri- bi - lis
42
- lis ex - cel-sus ter - ri - bi - lis Rex ma-gnus su-per
ex-cel-sus ter - ri - bi-lis ex - cel-sus ter-ri - bi - lis

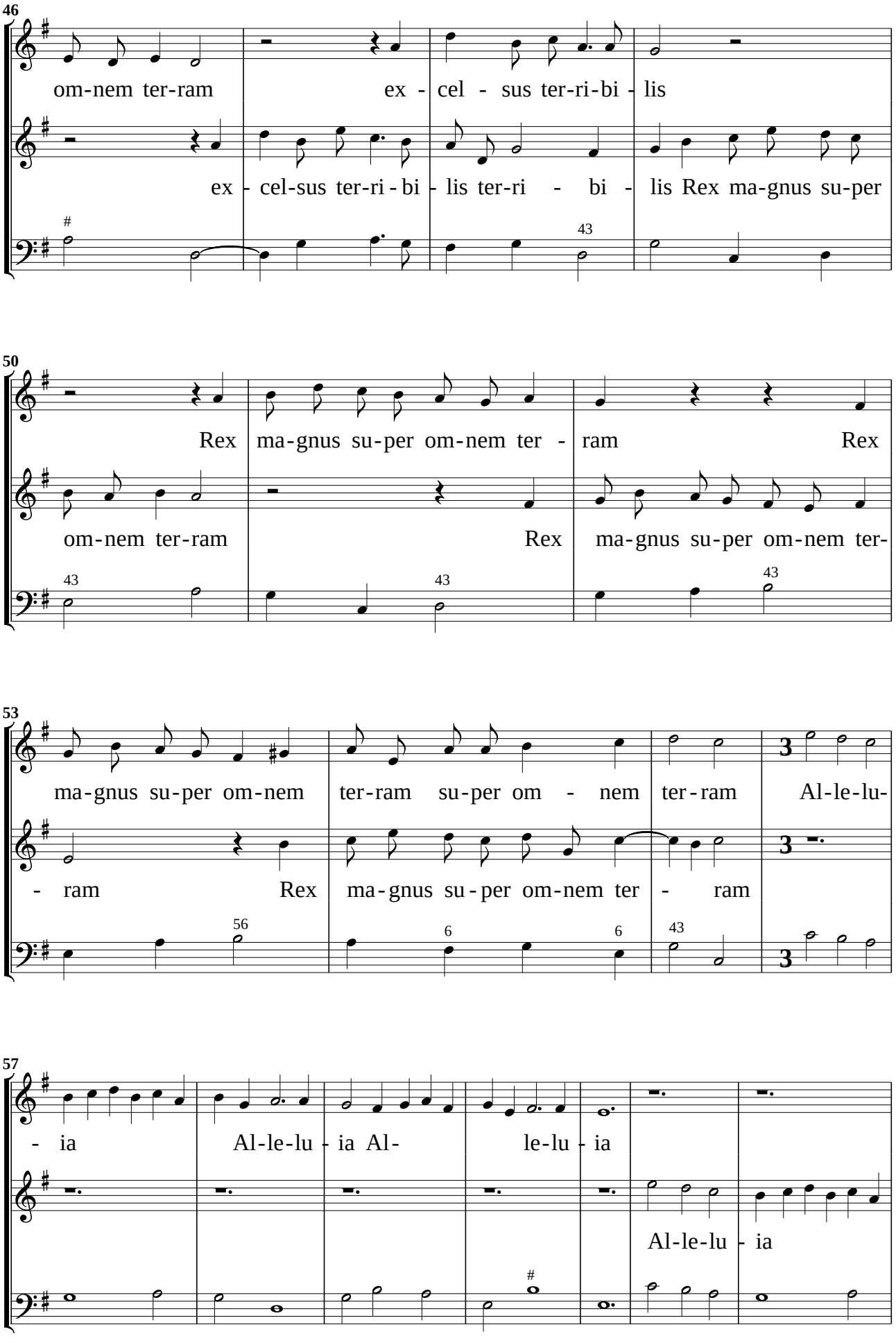
46
om-nem ter-ram ex - cel - sus ter-ri-bi - lis
ex - cel-sus ter-ri - bi - lis ter-ri - bi - lis Rex ma-gnus su-per
50
Rex ma-gnus su-per om-nem ter - ram Rex
om-nem ter-ram Rex ma-gnus su-per om-nem ter-
53
ma-gnus su-per om-nem ter-ram su-per om - nem ter-ram Al-le-lu-
- ram Rex ma-gnus su - per om-nem ter - ram
57
- ia Al-le-lu - ia Al- le-lu - ia
Al-le-lu - ia

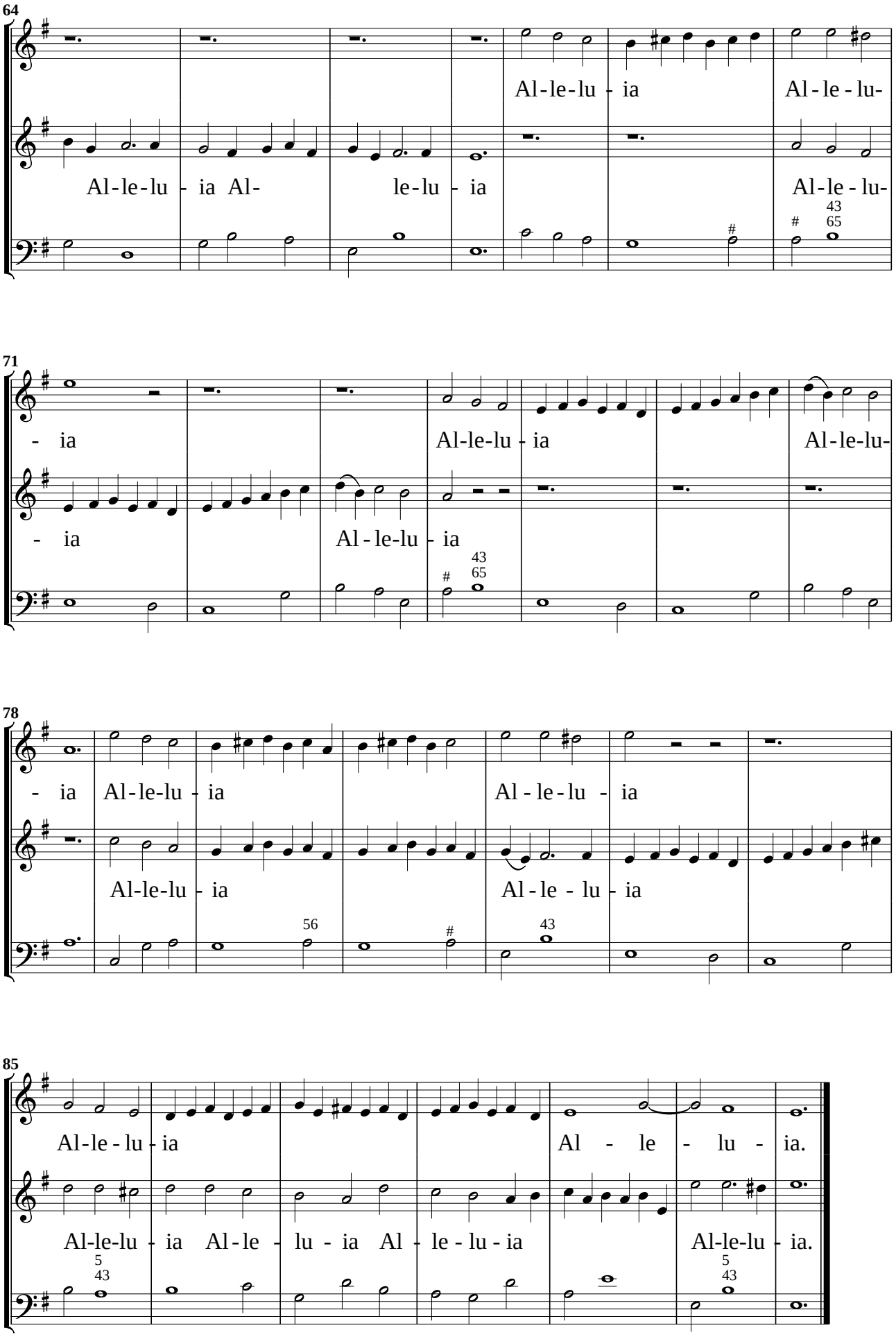
64
Al-le-lu - ia Al- le-lu - ia
Al-le-lu - ia Al-le - lu-
71
- ia Al-le-lu - ia
- ia Al-le-lu - ia
Al-le-lu-
78
- ia Al-le-lu - ia
Al-le-lu - ia
Al-le-lu - ia
Al-le - lu - ia
85
Al-le-lu - ia
Al - le - lu - ia.
Al-le-lu - ia Al-le - lu - ia Al - le-lu - ia
Al-le-lu - ia.

9a. Benedic anima mea. In Dialogo
A doi Alti, overo Canti, ò Tenori

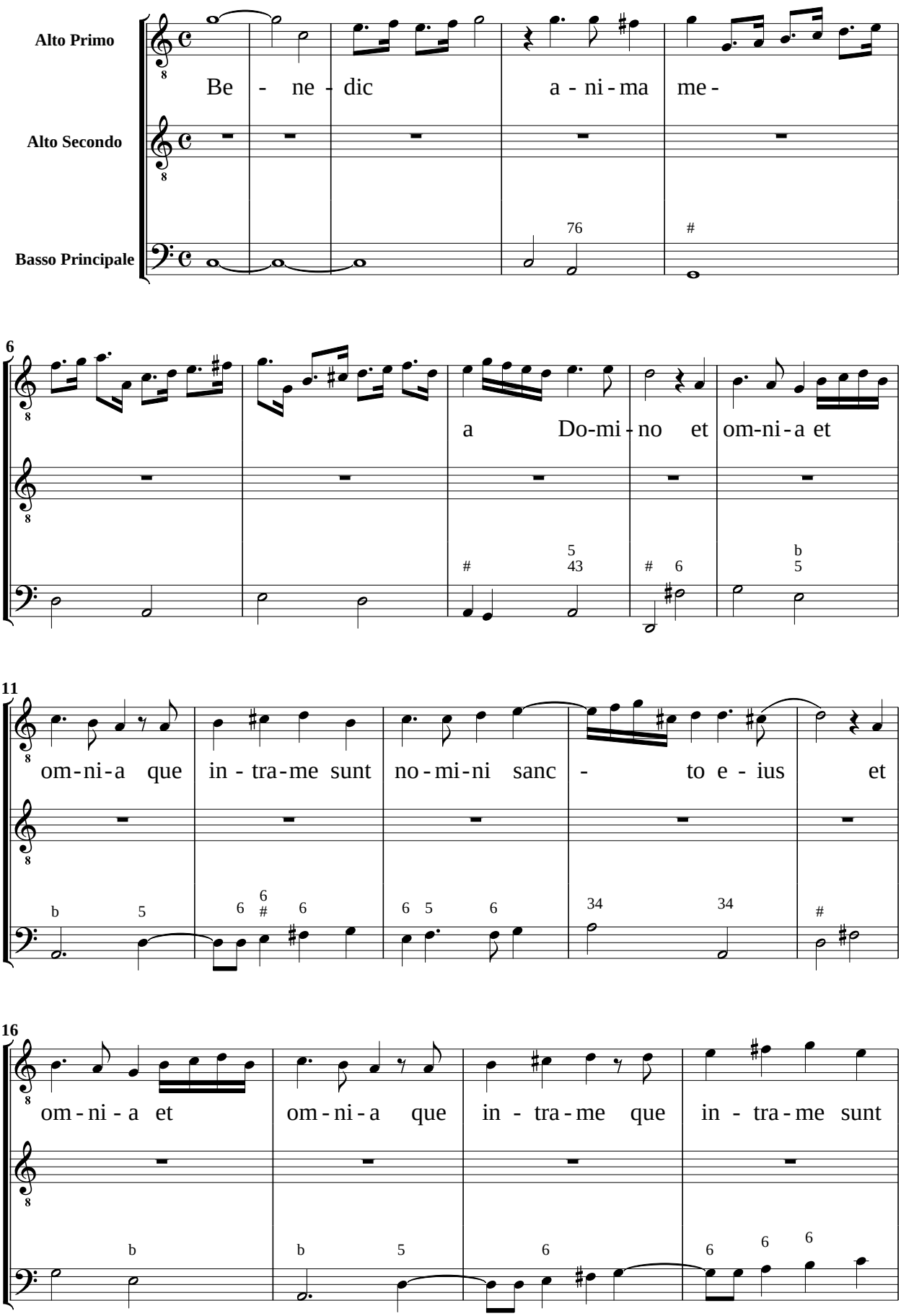

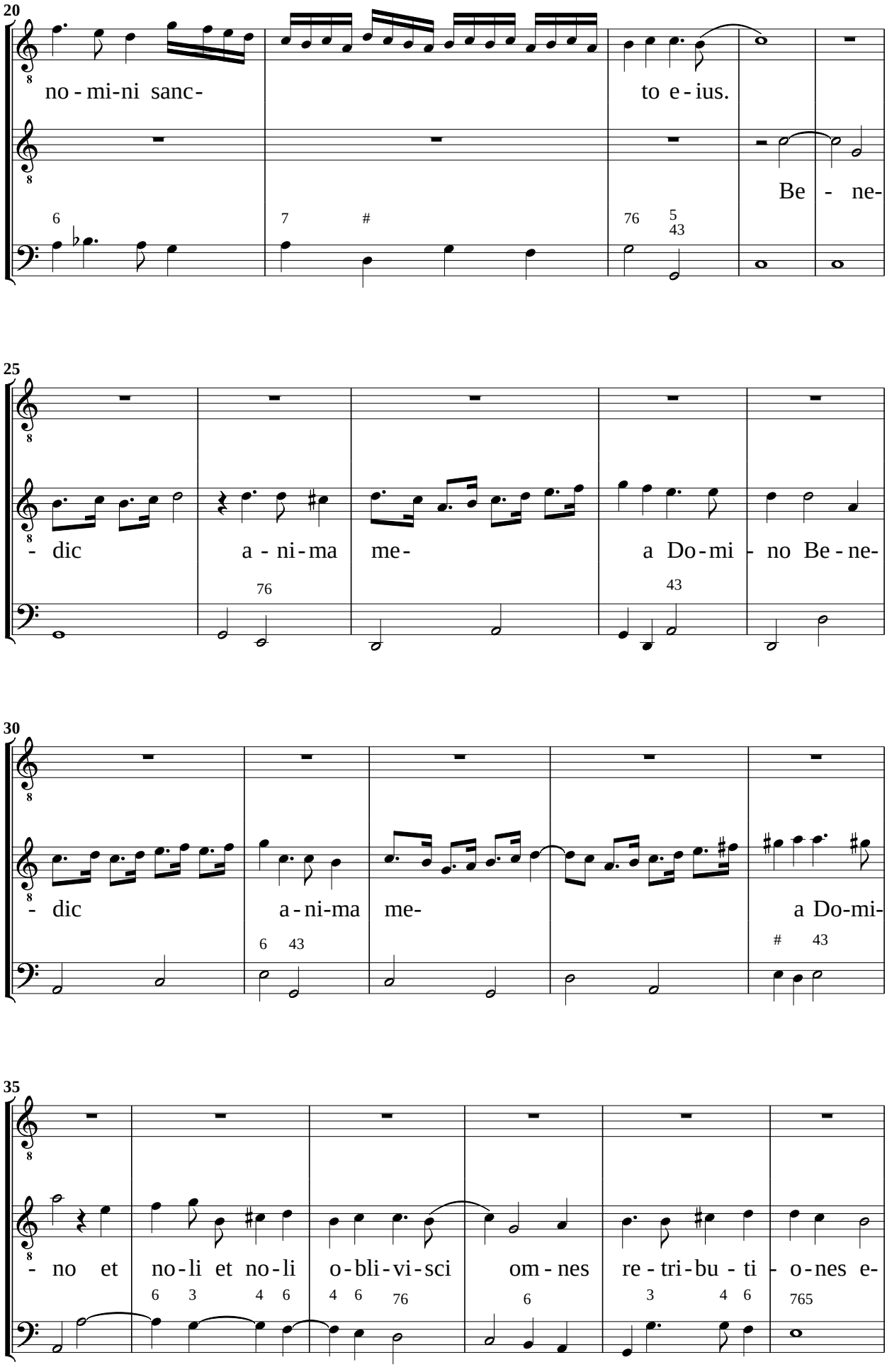
20
no - mi-ni sanc-
to e - ius.
Be - ne-
25
- dic
a - ni-ma
me-
a Do-mi - no Be - ne-
30
- dic
a-ni-ma
me-
a Do-mi-
35
- no et
no-li et no-li
o-bli-vi-sci
om - nes
re - tri-bu - ti - o-nes e-

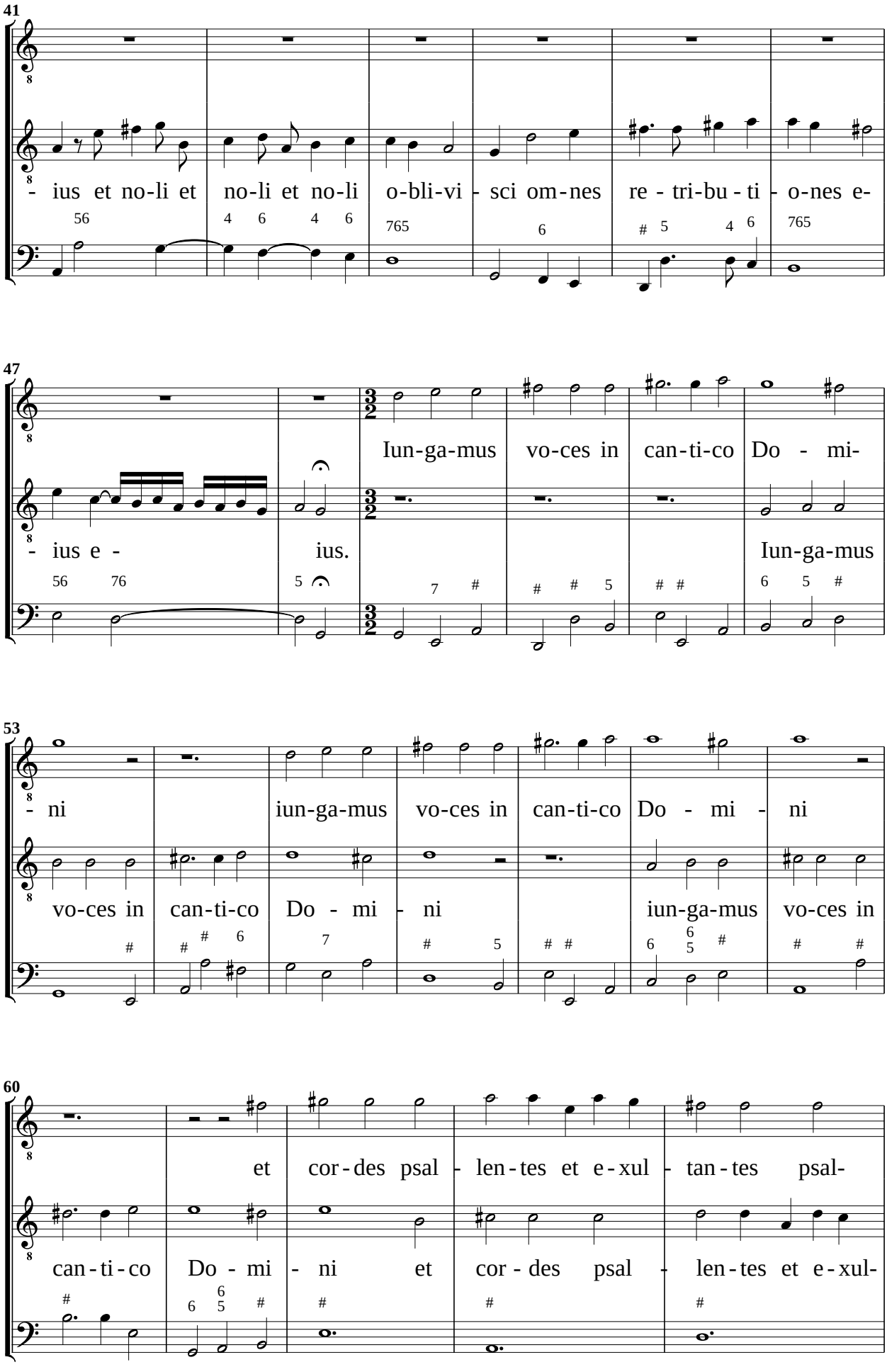
41
- ius et no-li et no-li et no-li o-bli-vi - sci om-nes re - tri-bu - ti - o-nes e-
47
- ius e - ius. Iun-ga-mus vo-ces in can-ti-co Do - mi-
Iun-ga-mus
53
- ni iun-ga-mus vo-ces in can-ti-co Do - mi - ni
vo-ces in can-ti-co Do - mi - ni iun-ga-mus vo-ces in
60
et cor-des psal - len-tes et e-xul - tan-tes psal-
can-ti-co Do - mi - ni et cor-des psal - len-tes et e-xul-

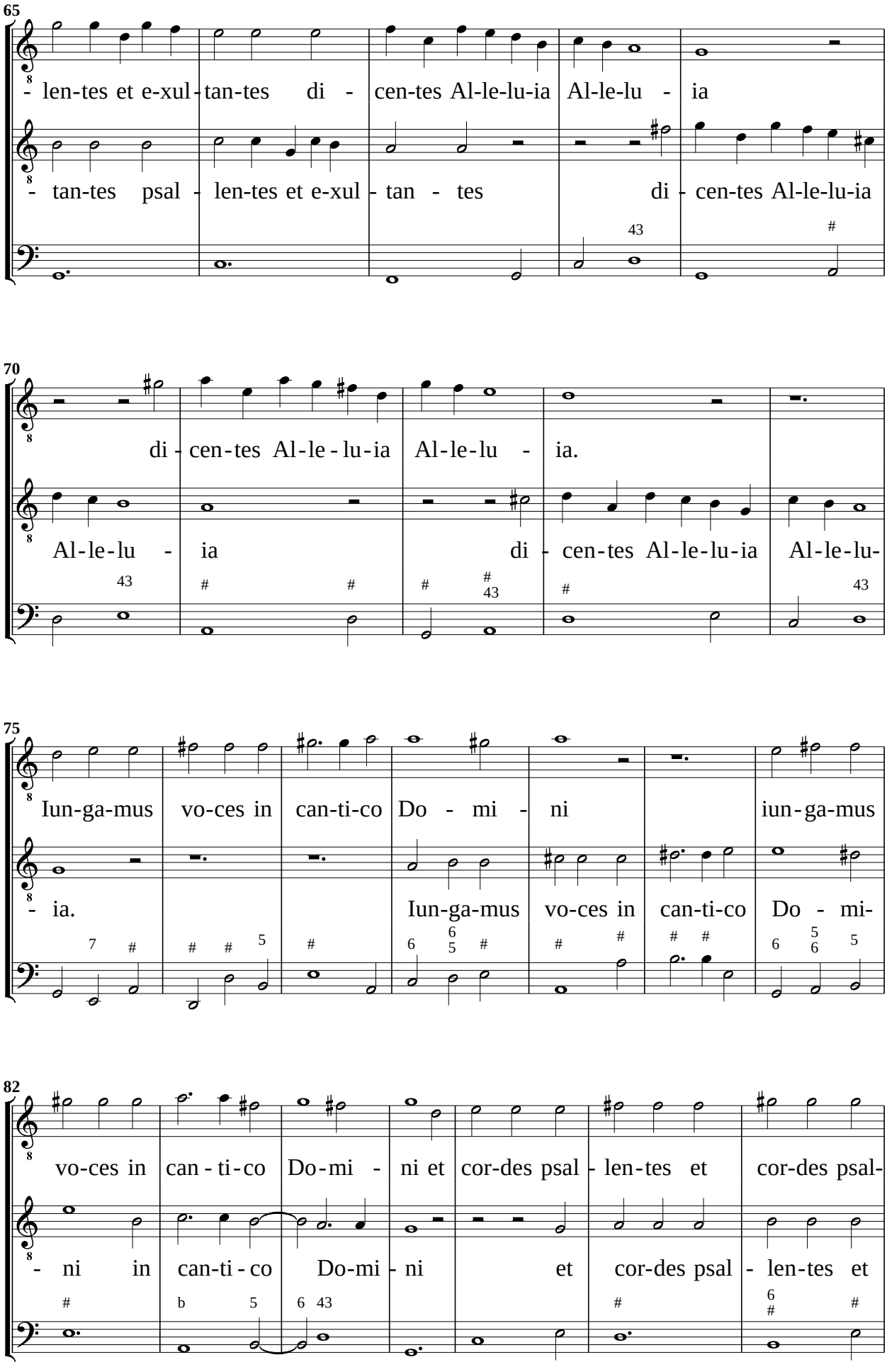
65
- len-tes et e-xul - tan-tes di - cen-tes Al-le-lu-ia Al-le-lu - ia
- tan-tes psal - len-tes et e-xul - tan - tes di - cen-tes Al-le-lu-ia
70
di - cen-tes Al-le - lu-ia Al-le-lu - ia.
Al-le-lu - ia di - cen-tes Al-le-lu-ia Al-le-lu-
75
Iun-ga-mus vo-ces in can-ti-co Do - mi - ni iun-ga-mus
- ia. Iun-ga-mus vo-ces in can-ti-co Do - mi-
82
vo-ces in can - ti-co Do-mi - ni et cor-des psal - len-tes et cor-des psal-
- ni in can-ti - co Do-mi - ni et cor-des psal - len-tes et

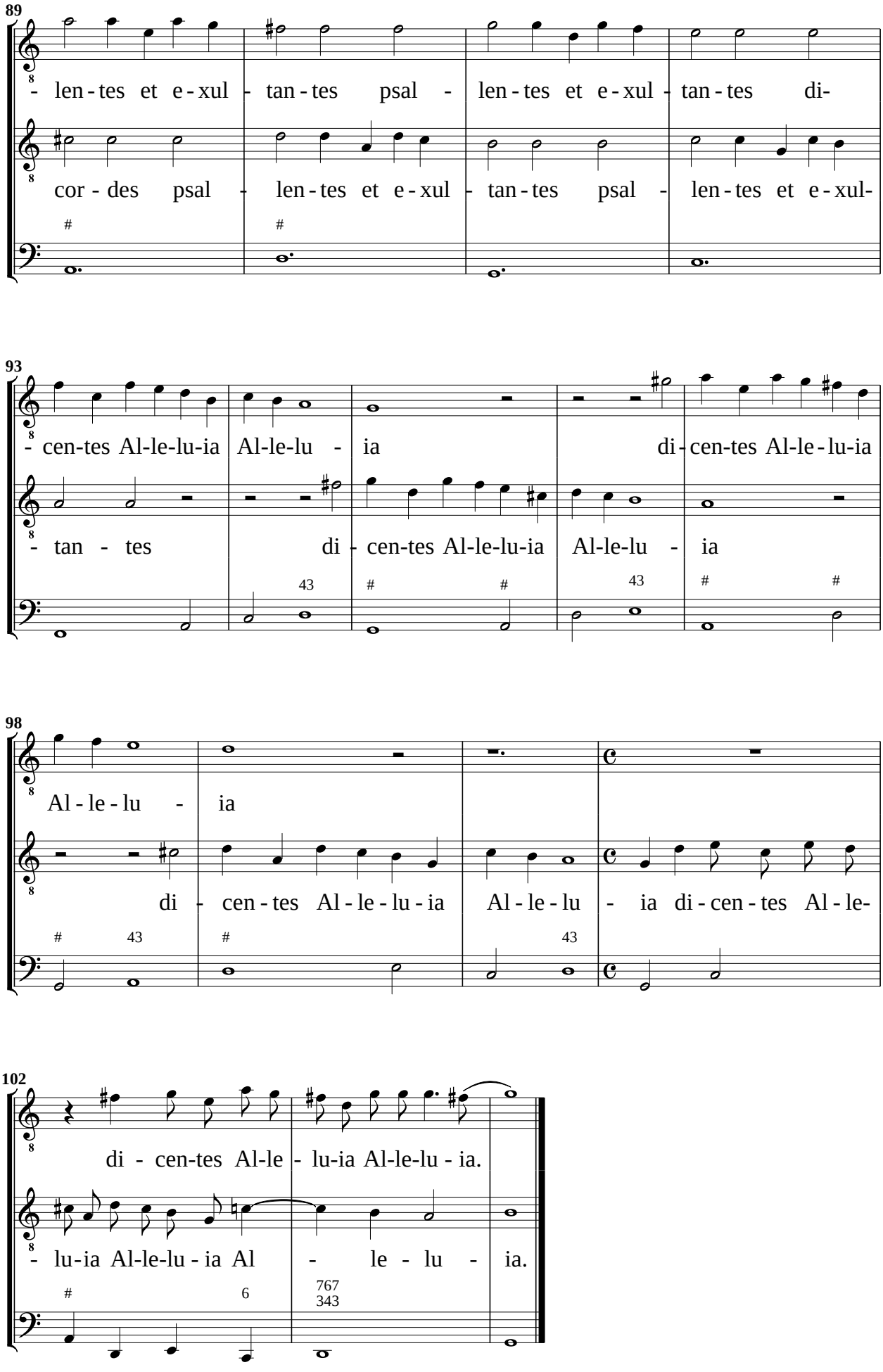
89
- len - tes et e - xul - tan - tes psal - len - tes et e - xul - tan - tes di-
cor - des psal - len - tes et e - xul - tan - tes psal - len - tes et e - xul-
93
- cen-tes Al-le-lu-ia Al-le-lu - ia di - cen-tes Al-le - lu-ia
- tan - tes di - cen-tes Al-le-lu-ia Al-le-lu - ia
98
Al - le - lu - ia
di - cen - tes Al - le - lu - ia Al - le - lu - ia di - cen - tes Al - le-
102
di - cen-tes Al-le - lu-ia Al-le-lu - ia.
- lu-ia Al-le-lu - ia Al - le - lu - ia.

9b. Benedic anima mea. In Dialogo
A doi Alti, overo Canti, ò Tenori

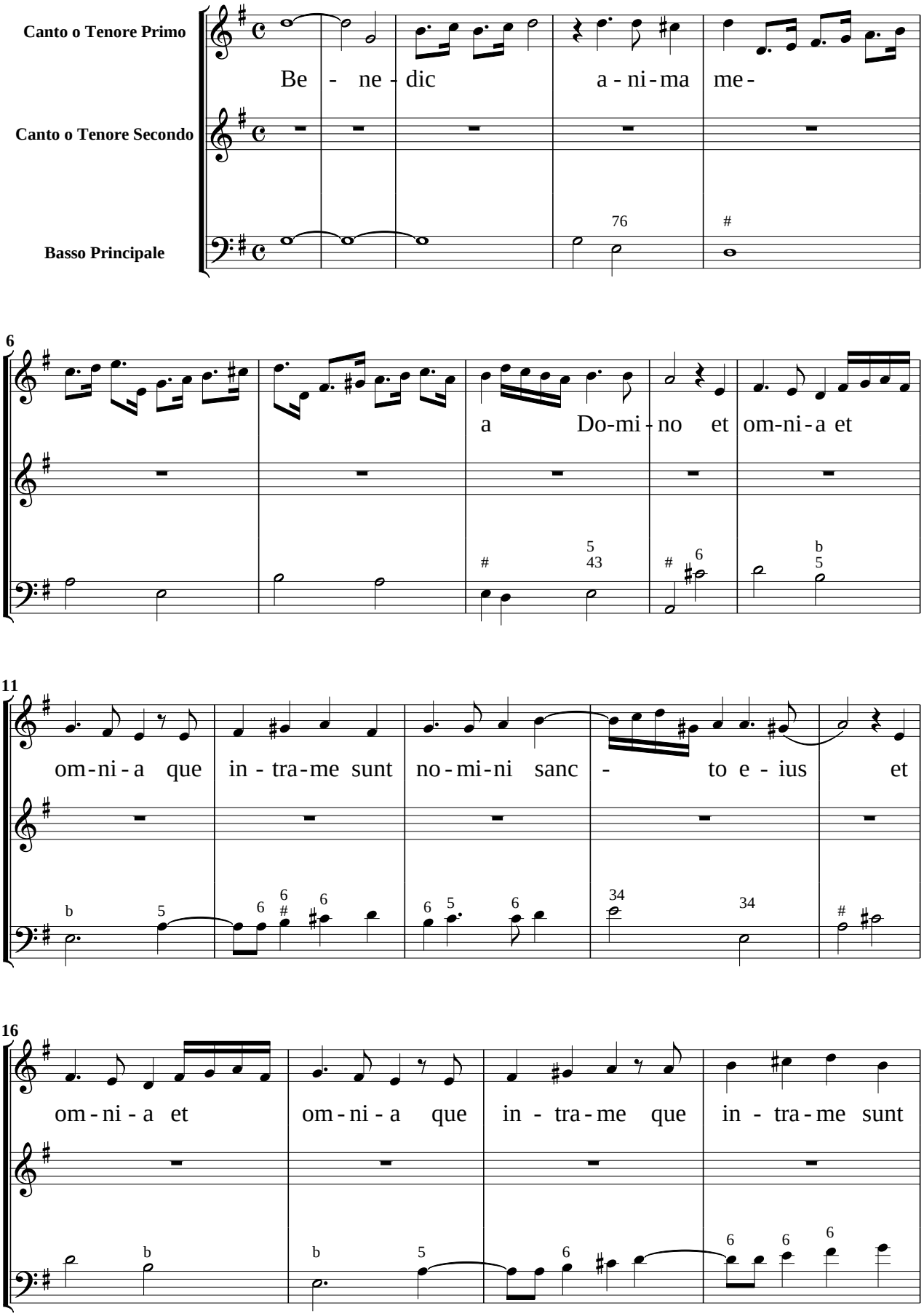

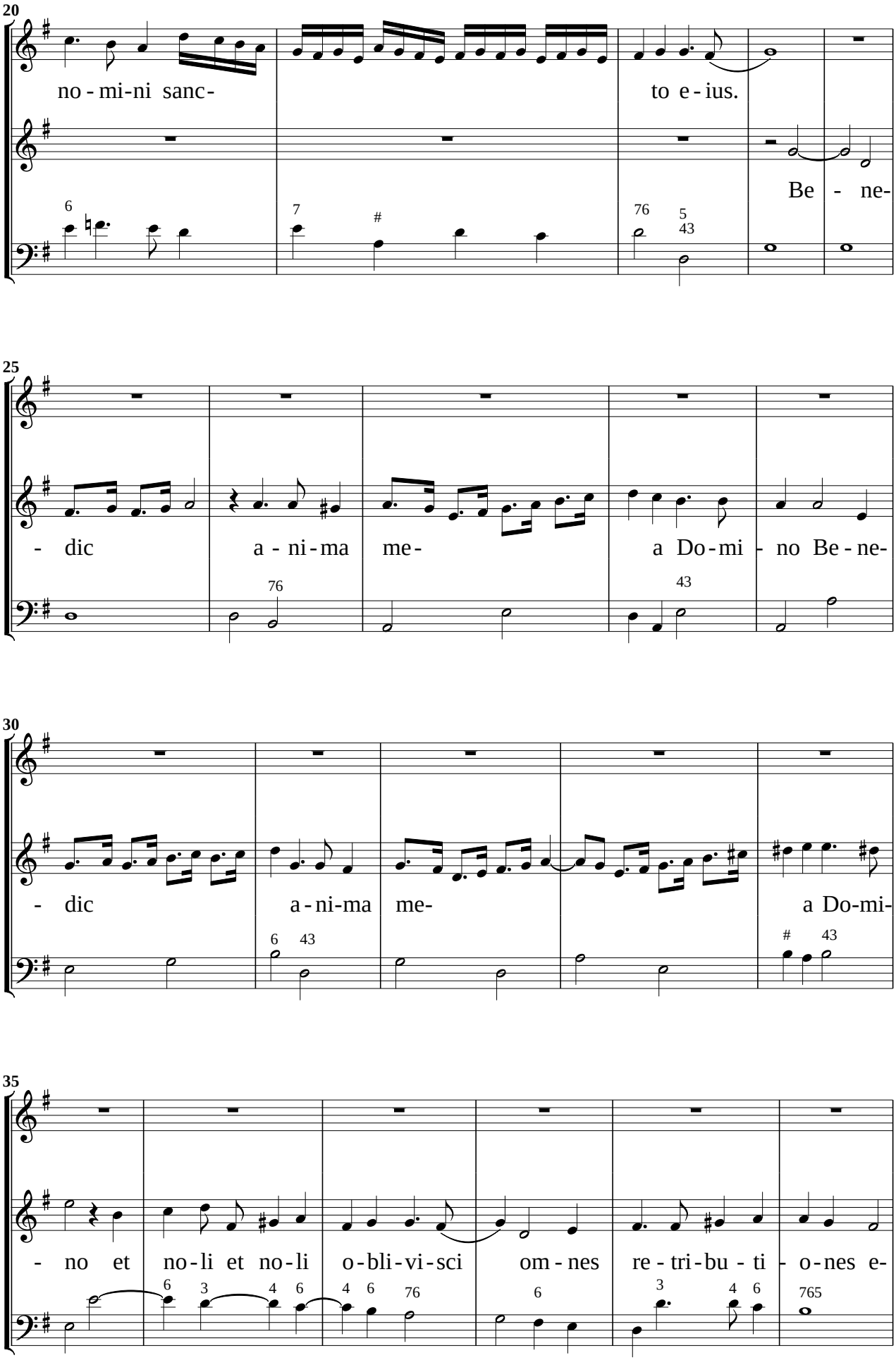
20
no - mi-ni sanc-
to e - ius.
Be - ne-
25
- dic
a - ni - ma
me-
a Do-mi - no Be - ne-
30
- dic
a - ni-ma
me-
a Do-mi-
35
- no et
no - li et no - li
o - bli - vi - sci
om - nes
re - tri - bu - ti - o - nes e-

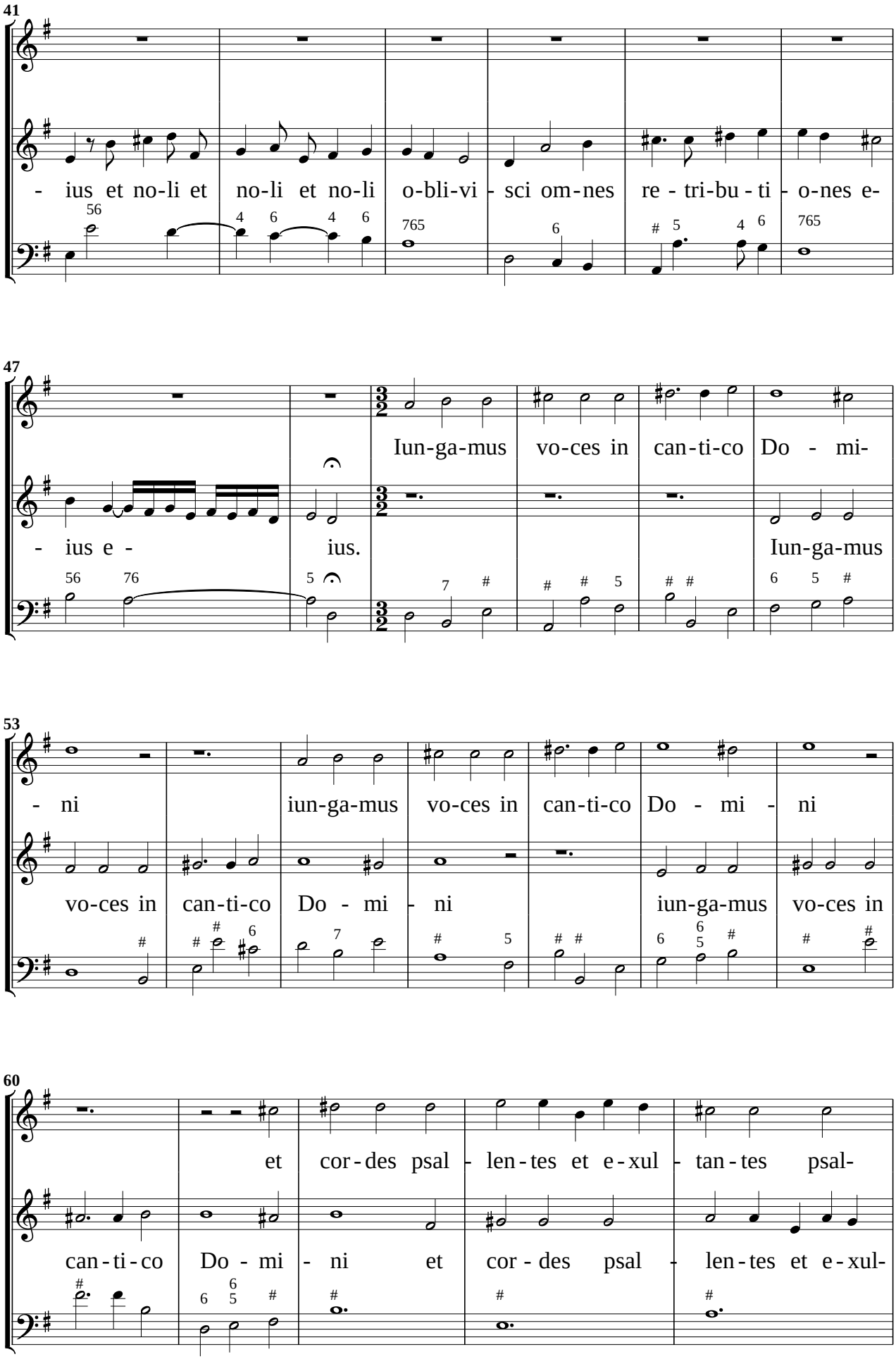
41
- ius et no-li et no-li et no-li o-bli-vi - sci om-nes re - tri-bu - ti - o-nes e-
47
- ius e - ius. Iun-ga-mus vo-ces in can-ti-co Do - mi-
Iun-ga-mus vo-ces in can-ti-co Do - mi-
53
- ni iun-ga-mus vo-ces in can-ti-co Do - mi - ni
vo-ces in can-ti-co Do - mi - ni iun-ga-mus vo-ces in
60
et cor - des psal - len - tes et e - xul - tan - tes psal-
can - ti - co Do - mi - ni et cor - des psal - len - tes et e - xul-

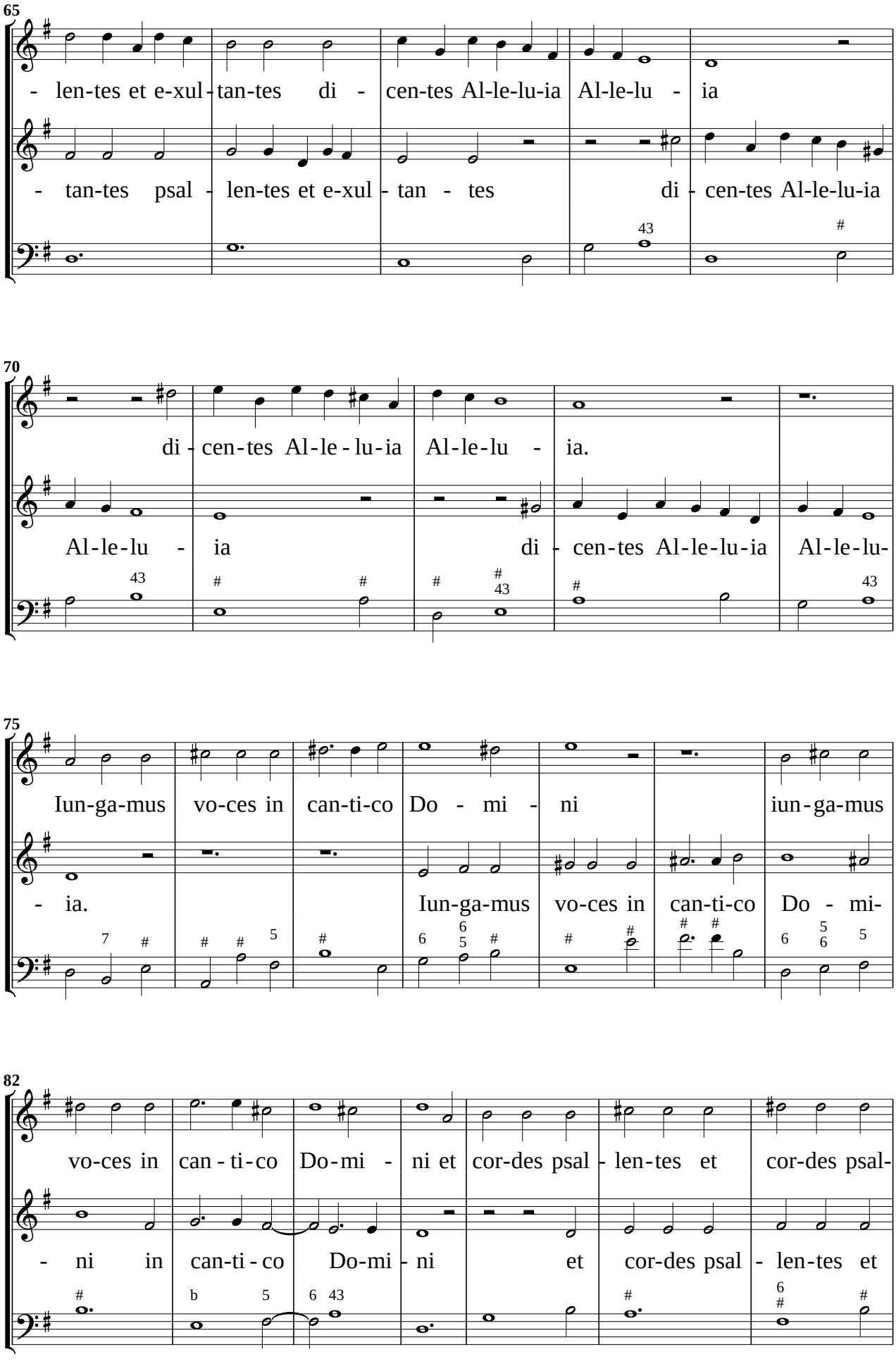
65
- len-tes et e-xul-tan-tes di - cen-tes Al-le-lu-ia Al-le-lu - ia
- tan-tes psal - len-tes et e-xul - tan - tes di - cen-tes Al-le-lu-ia
70
di - cen-tes Al-le - lu-ia Al-le-lu - ia.
Al-le-lu - ia di - cen-tes Al-le-lu-ia Al-le-lu-
75
Iun-ga-mus vo-ces in can-ti-co Do - mi - ni iun-ga-mus
- ia. Iun-ga-mus vo-ces in can-ti-co Do - mi-
82
vo-ces in can - ti-co Do-mi - ni et cor-des psal - len-tes et cor-des psal-
- ni in can-ti - co Do-mi - ni et cor-des psal - len-tes et

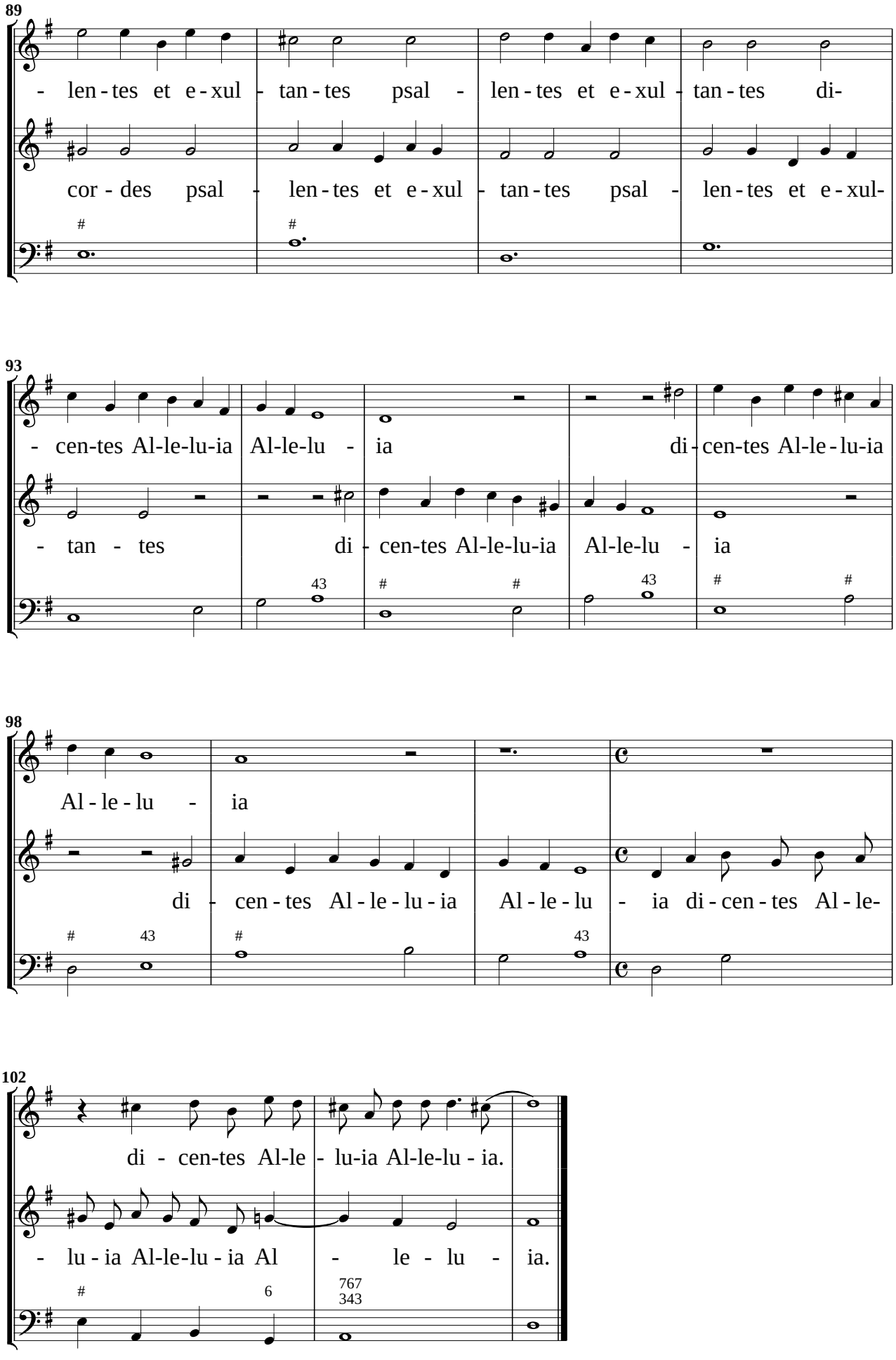
89
- len - tes et e - xul - tan - tes psal - len - tes et e - xul - tan - tes di-
cor - des psal - len - tes et e - xul - tan - tes psal - len - tes et e - xul-
93
- cen-tes Al-le-lu-ia Al-le-lu - ia di - cen-tes Al-le - lu-ia
- tan - tes di - cen-tes Al-le-lu-ia Al-le-lu - ia
98
Al - le - lu - ia
di - cen - tes Al - le - lu - ia Al - le - lu - ia di - cen - tes Al - le-
102
di - cen-tes Al-le - lu-ia Al-le-lu - ia.
- lu - ia Al-le-lu - ia Al - le - lu - ia.

10. O bone Iesu a Canto, & Alto

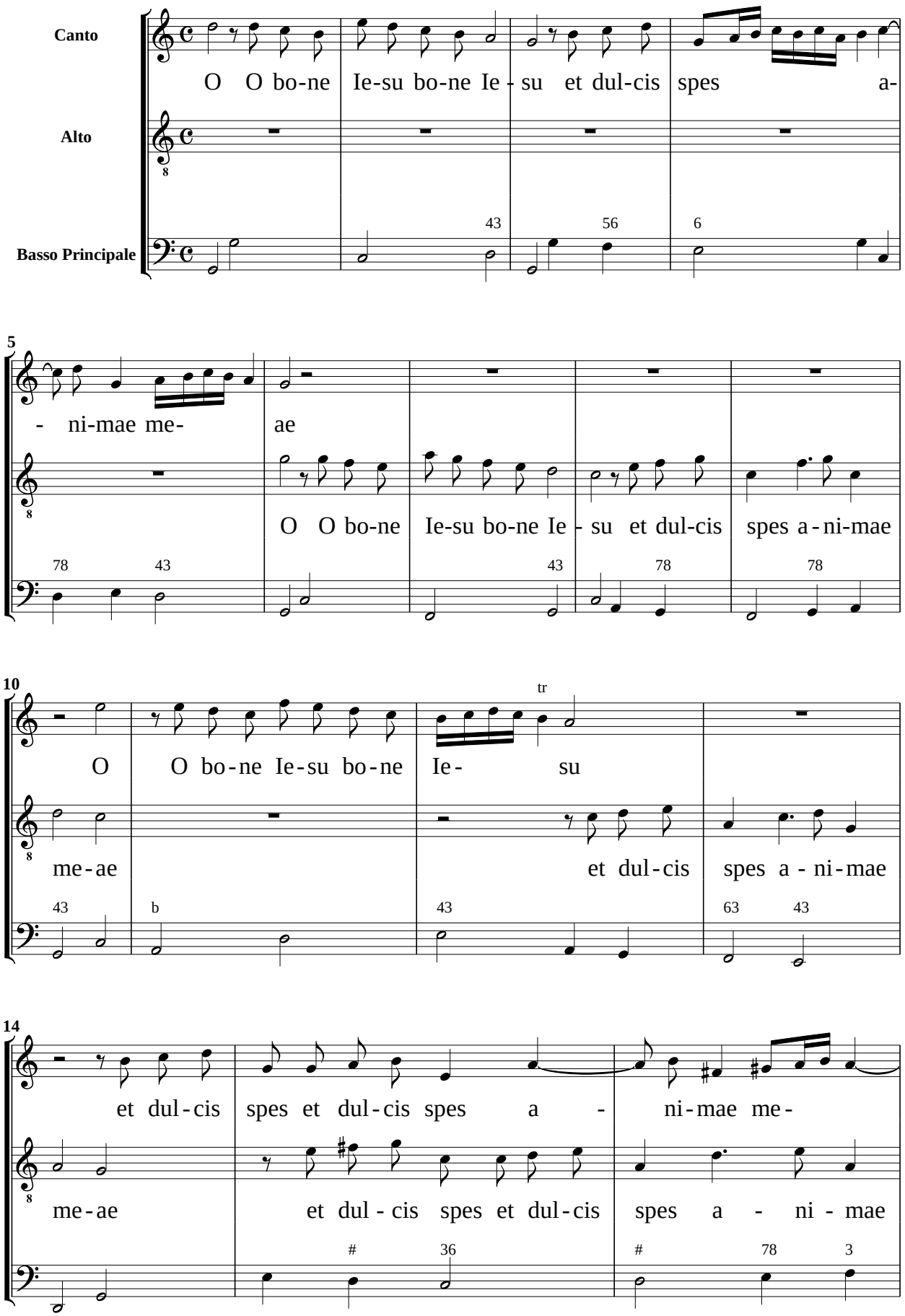

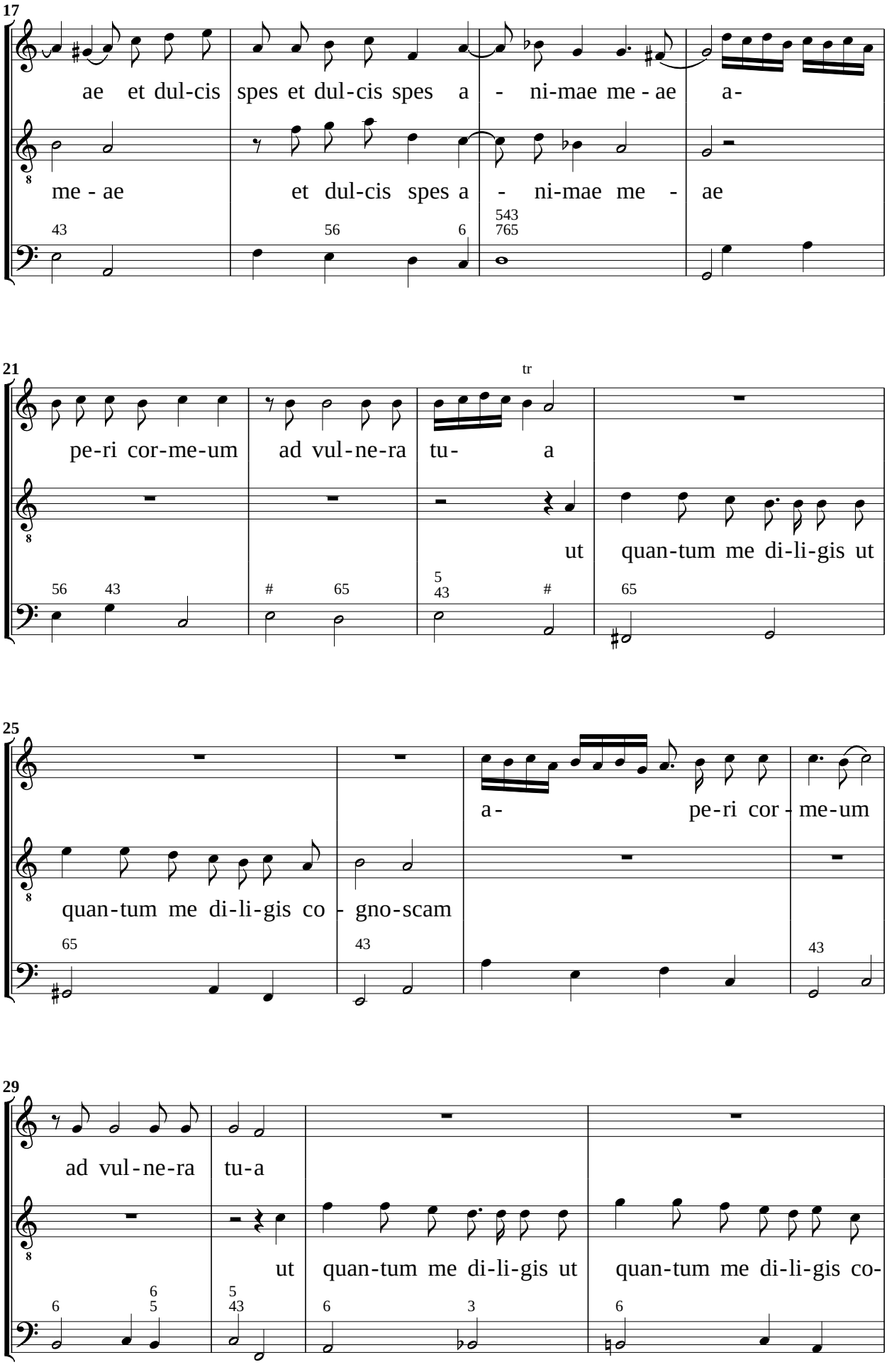
17
ae et dul-cis spes et dul-cis spes a - ni-mae me - ae a-
me - ae et dul-cis spes a - ni-mae me - ae
21
tr
pe-ri cor-me-um ad vul-ne-ra tu- a
ut quan-tum me di-li-gis ut
25
a- pe-ri cor - me-um
quan-tum me di-li-gis co - gno-scam
29
ad vul-ne-ra tu-a
ut quan-tum me di-li-gis ut quan-tum me di-li-gis co-

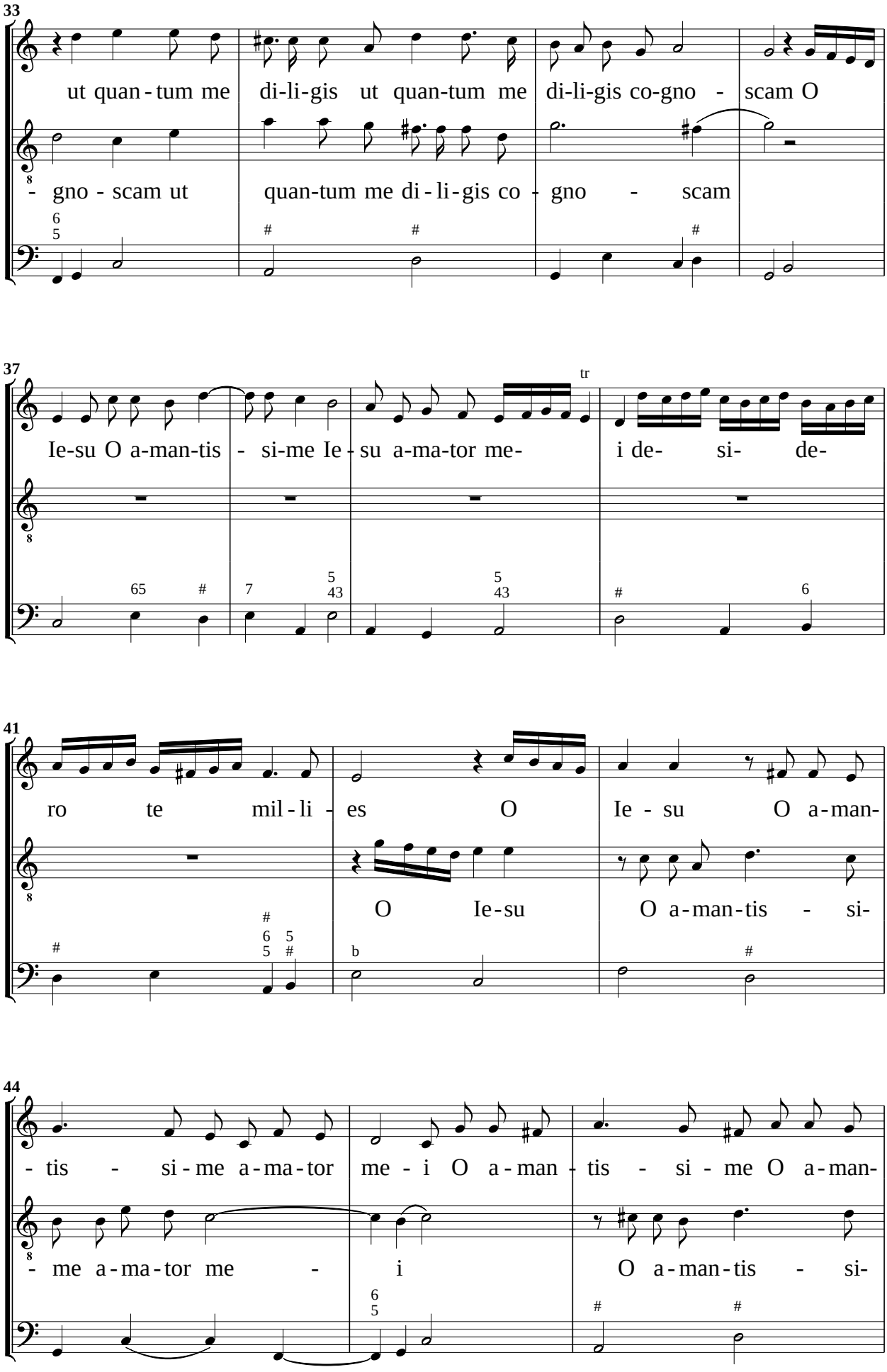
33
ut quan - tum me di-li-gis ut quan-tum me di-li-gis co-gno - scam O
- gno - scam ut quan-tum me di - li - gis co - gno - scam
37
tr
Ie-su O a-man-tis - si-me Ie - su a-ma-tor me- i de- si- de-
41
ro te mil - li - es O Ie - su O a-man-
O Ie-su O a-man-tis - si-
44
- tis - si - me a - ma - tor me - i O a - man - tis - si - me O a-man-
- me a - ma - tor me - i O a - man - tis - si-

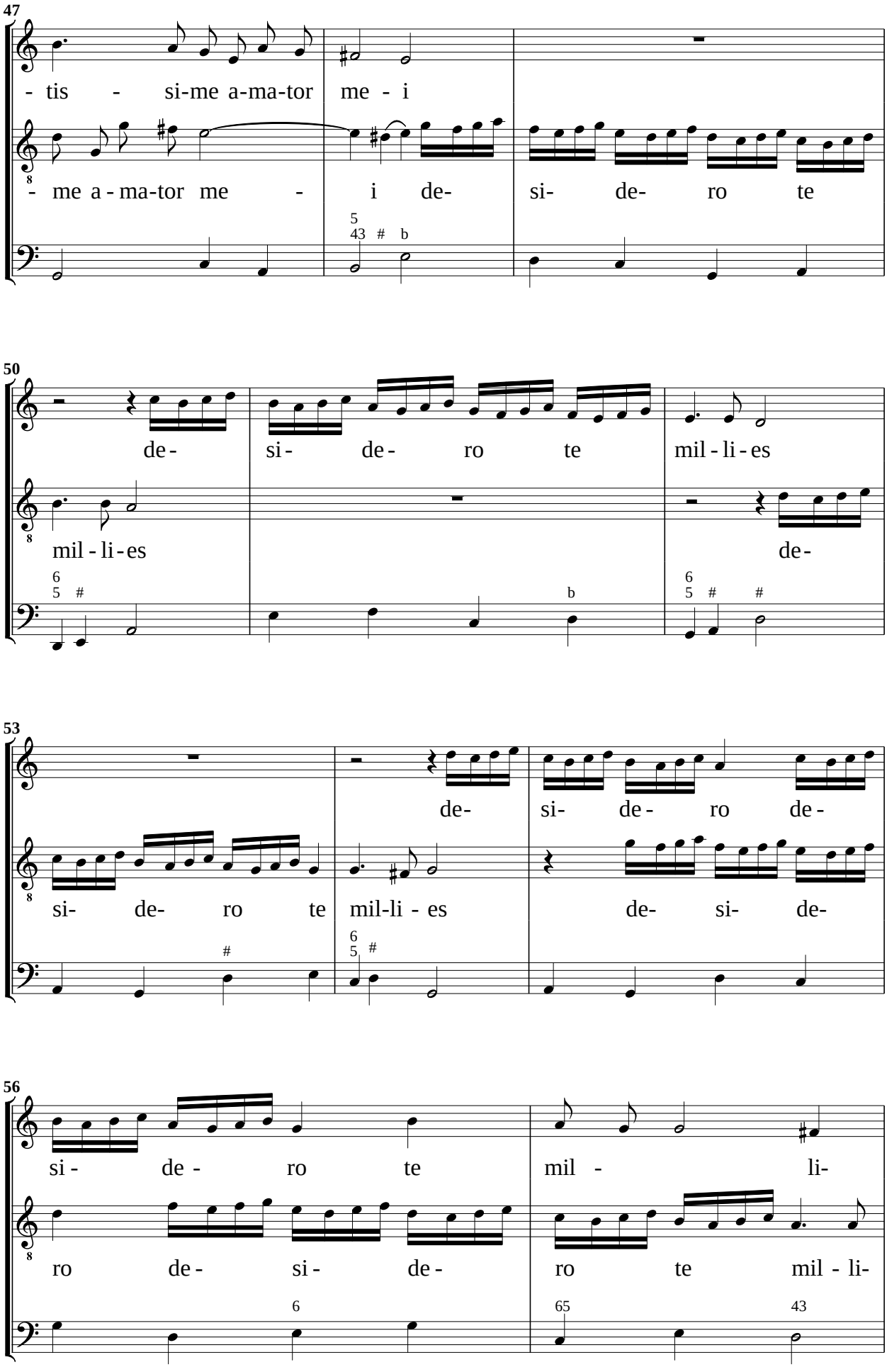
47
- tis - si-me a-ma-tor me - i
- me a - ma-tor me - i de- si- de- ro te
50
de- si- de- ro te mil - li - es
mil - li - es de-
53
de- si- de- ro de-
si- de- ro te mil-li - es de- si- de-
56
si - de - ro te mil - li-
ro de - si - de - ro te mil - li-

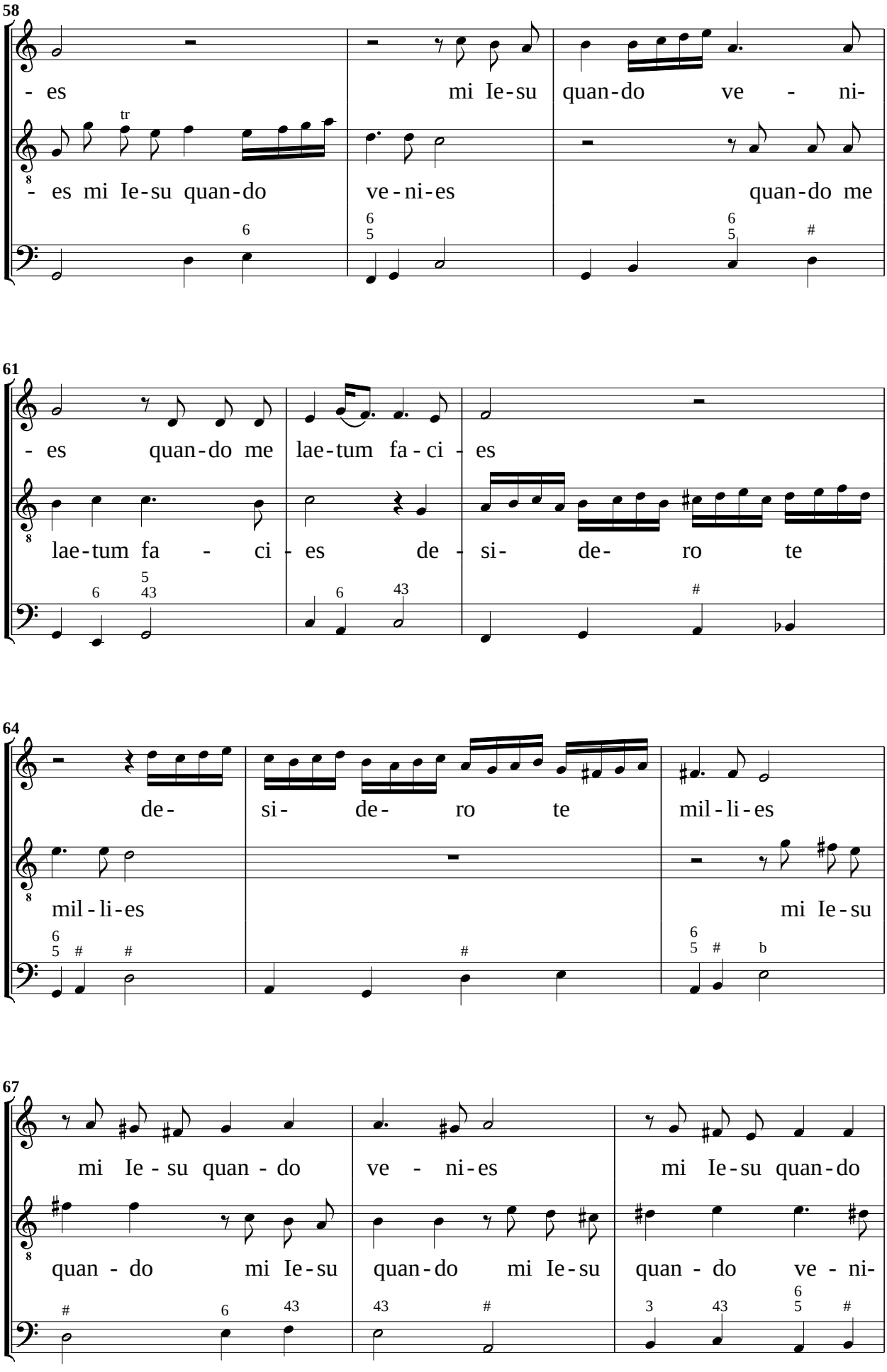
58
- es mi Ie-su quan-do ve-ni-es quan-do me
- es mi Ie-su quan-do ve - ni-
61
- es quan-do me lae-tum fa-ci-es
lae-tum fa - ci - es de - si- de- ro te
64
de- si- de- ro te mil-li-es
mil-li-es mi Ie-su
67
mi Ie - su quan - do ve - ni-es mi Ie-su quan-do
quan - do mi Ie-su quan-do mi Ie-su quan - do ve - ni-

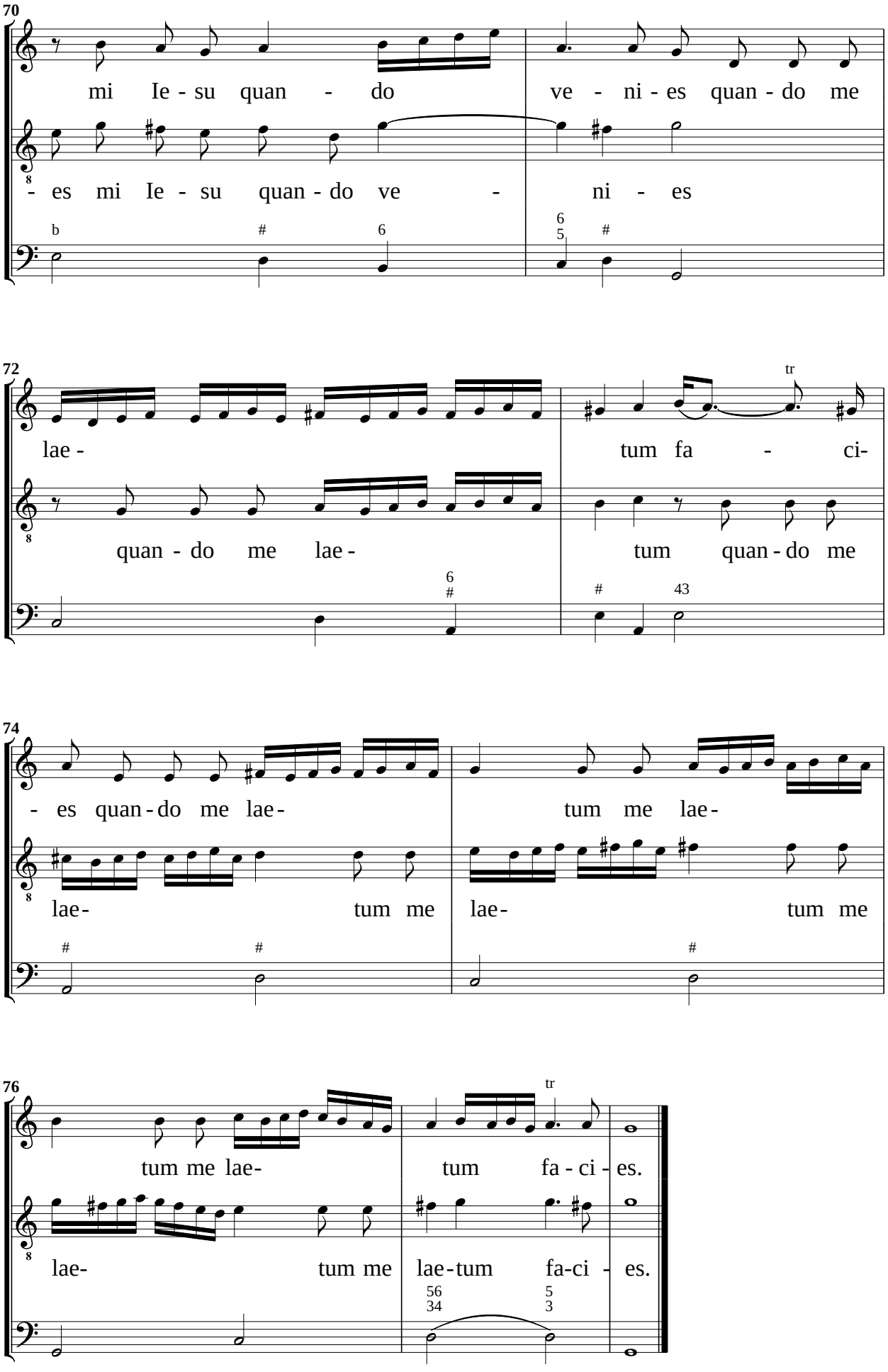
70
mi Ie - su quan - do ve - ni - es quan - do me
- es mi Ie - su quan - do ve - ni - es
72
lae - tum fa - ci-
quan - do me lae - tum quan - do me
74
- es quan - do me lae - tum me lae -
lae - tum me lae - tum me
76
tum me lae - tum fa - ci - es.
lae - tum me lae - tum fa - ci - es.

11. Corde et animo a Due Tenori, ò Canti

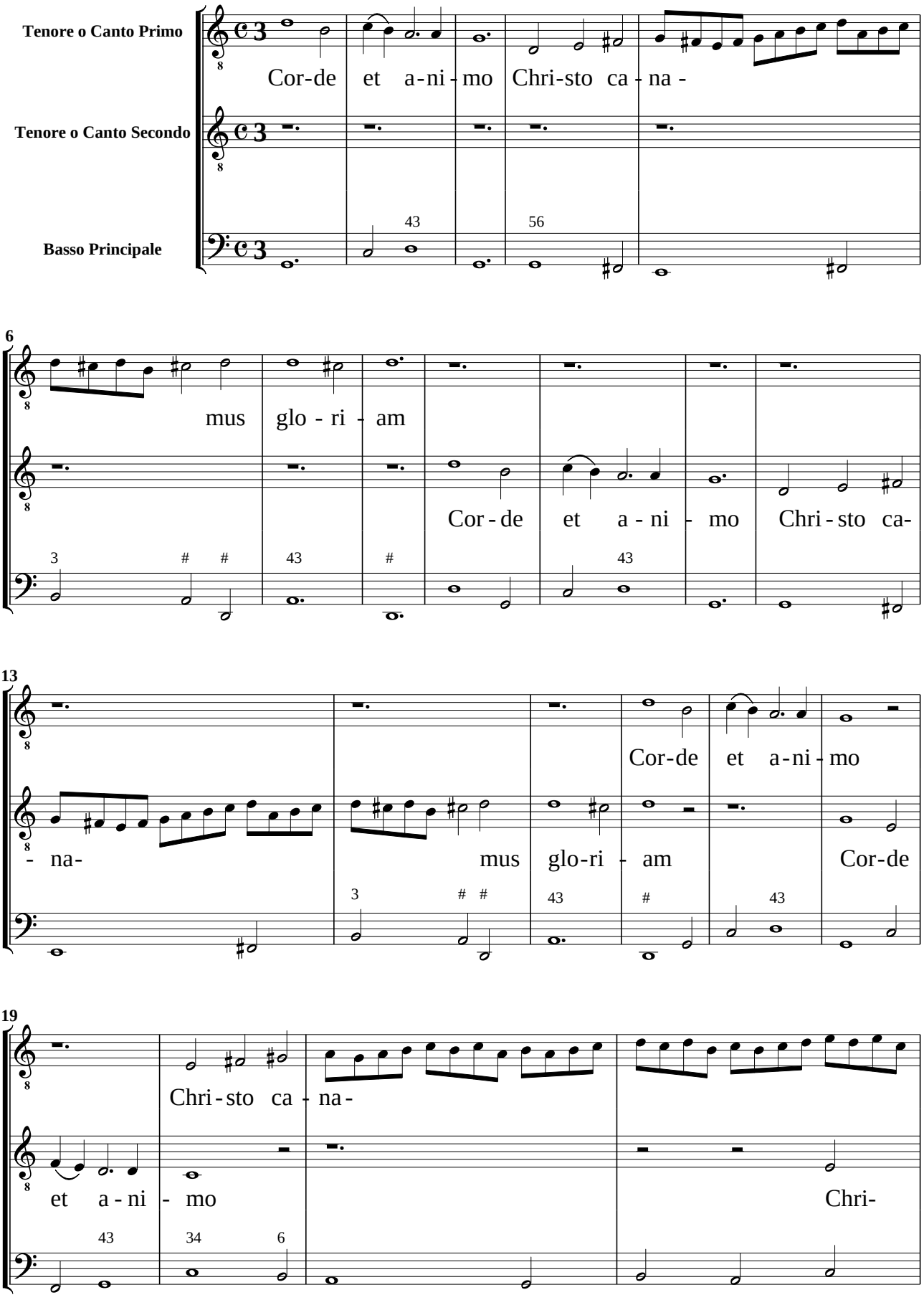

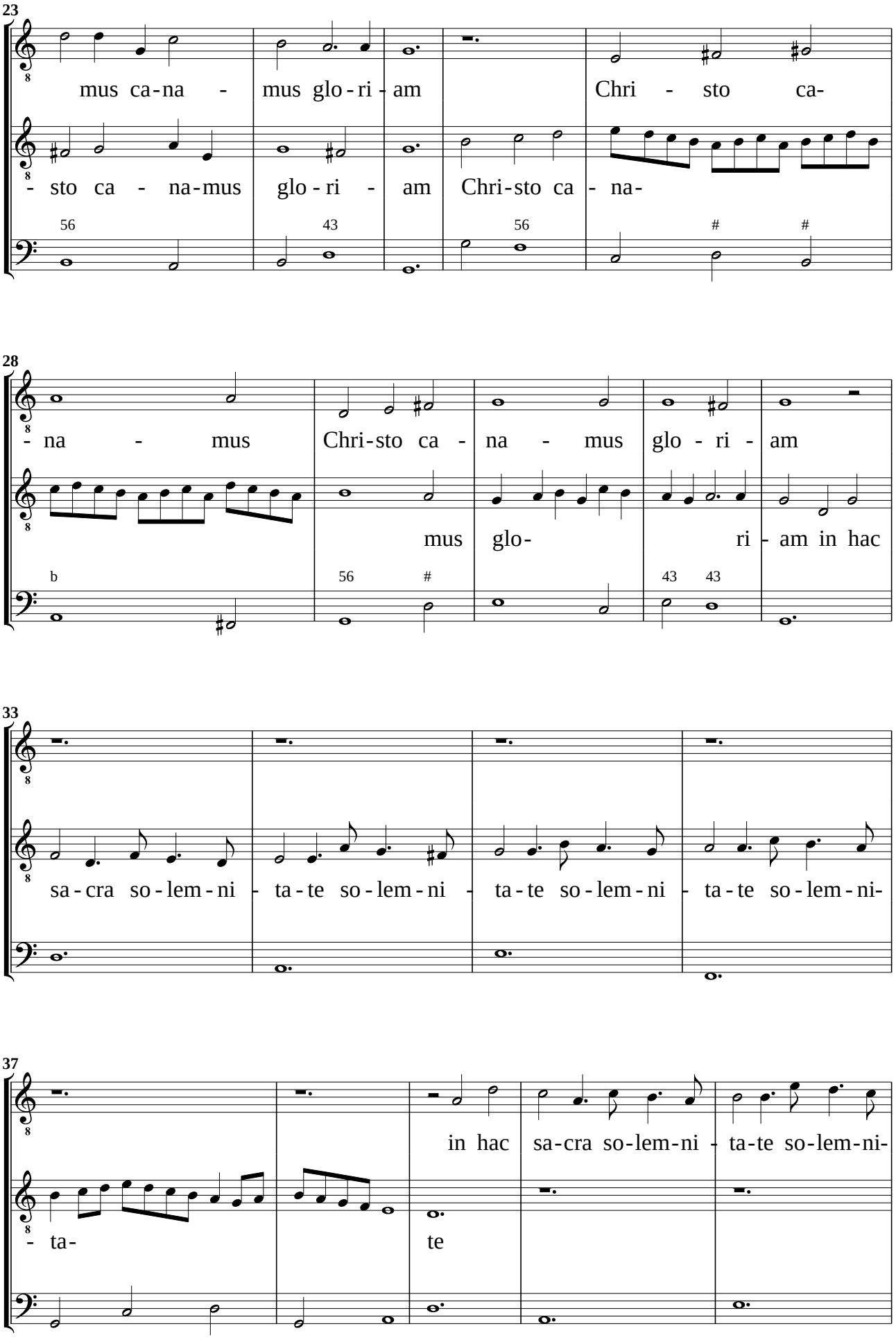
23
mus ca-na - mus glo-ri-am Chri - sto ca-
- sto ca - na-mus glo - ri - am Chri-sto ca - na-
56 43 56 # #
28
- na - mus Chri-sto ca - na - mus glo - ri - am
mus glo- ri - am in hac
b 56 # 43 43
33
sa-cra so-lem-ni - ta-te so-lem-ni - ta-te so-lem-ni - ta-te so-lem-ni-
37
in hac sa-cra so-lem-ni - ta-te so-lem-ni-
- ta- te

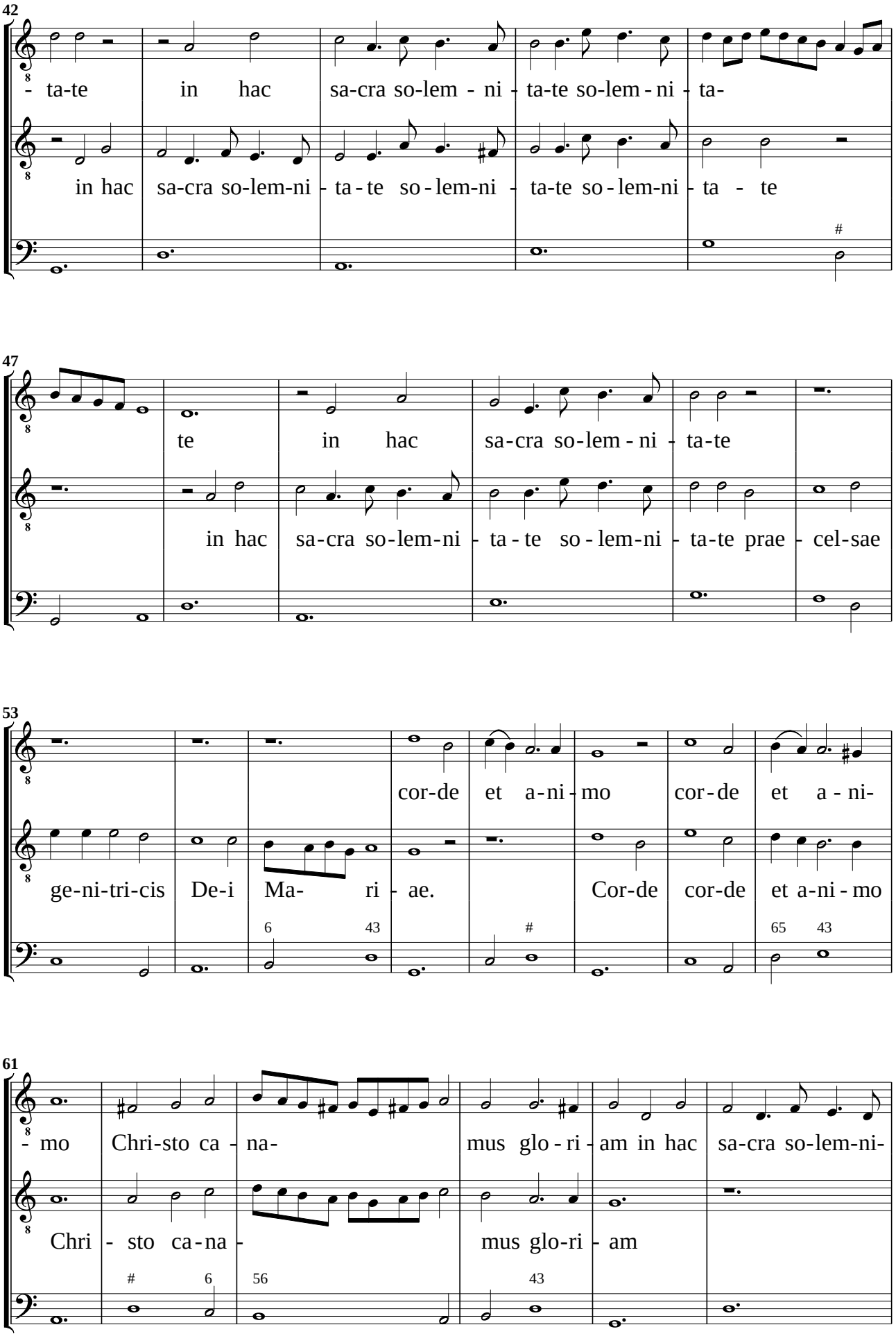
42
- ta-te in hac sa-cra so-lem - ni - ta-te so-lem - ni - ta-
in hac sa-cra so-lem-ni - ta - te so - lem-ni - ta-te so - lem-ni - ta - te
47
te in hac sa-cra so-lem - ni - ta-te
in hac sa-cra so-lem-ni - ta - te so - lem-ni - ta-te prae - cel-sae
53
cor-de et a-ni - mo cor - de et a - ni-
ge-ni-tri-cis De-i Ma- ri - ae. Cor-de cor-de et a-ni - mo
61
- mo Chri-sto ca - na- mus glo - ri - am in hac sa-cra so-lem-ni-
Chri - sto ca - na - mus glo-ri - am

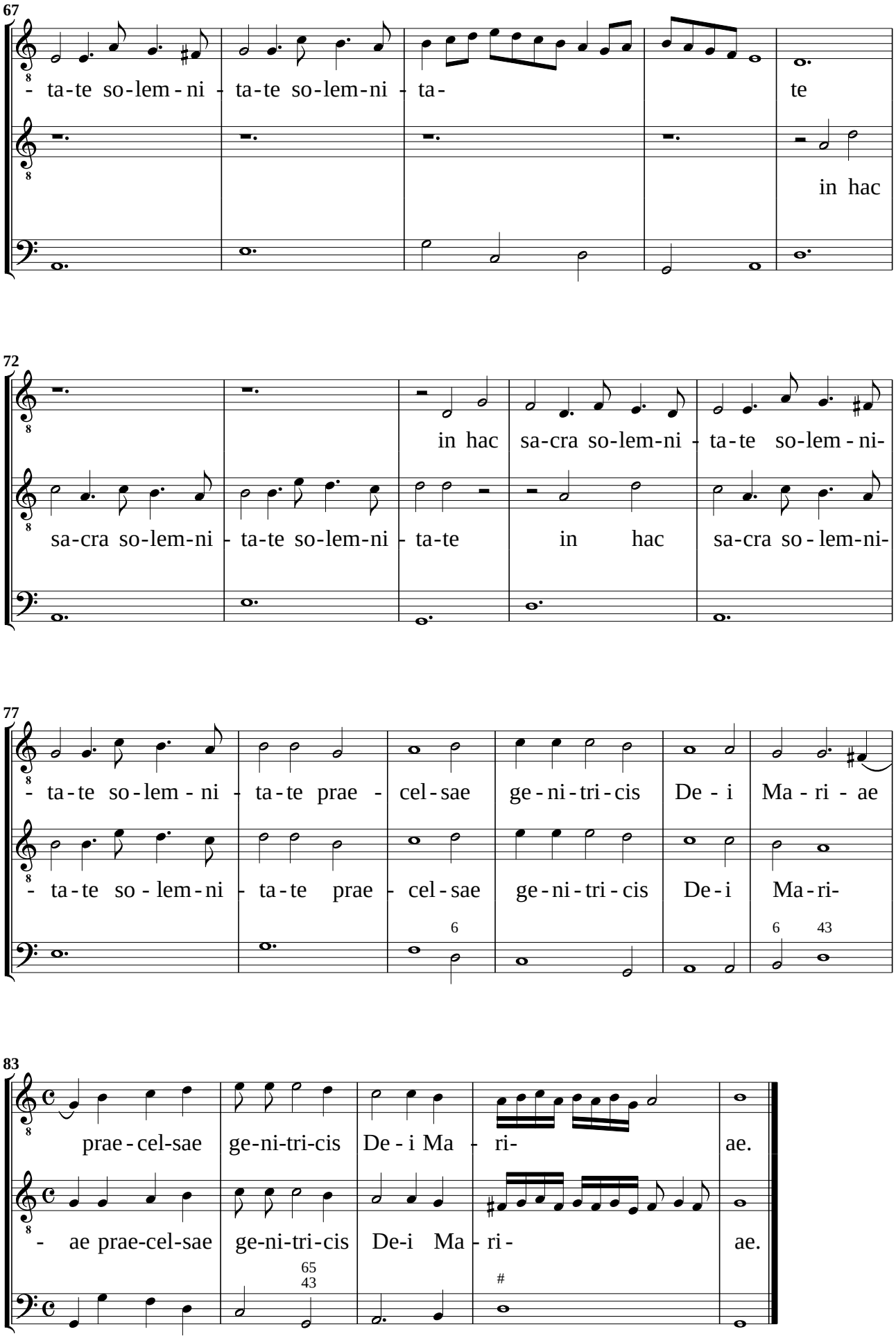
67
- ta-te so-lem-ni - ta-te so-lem-ni - ta- te
in hac
72
in hac sa-cra so-lem-ni - ta-te so-lem - ni-
sa-cra so-lem-ni - ta-te so-lem-ni - ta-te in hac sa-cra so - lem-ni-
77
- ta-te so - lem - ni - ta-te prae - cel-sae ge-ni-tri-cis De - i Ma - ri - ae
- ta-te so - lem-ni - ta-te prae - cel-sae ge-ni-tri-cis De-i Ma-ri-
6
6 43
83
prae - cel-sae ge-ni-tri-cis De - i Ma - ri- ae.
- ae prae-cel-sae ge-ni-tri-cis De-i Ma - ri- ae.
65 43
#

12. Iesu dulcedo cordium a Canto, & Tenore. In Dialogo

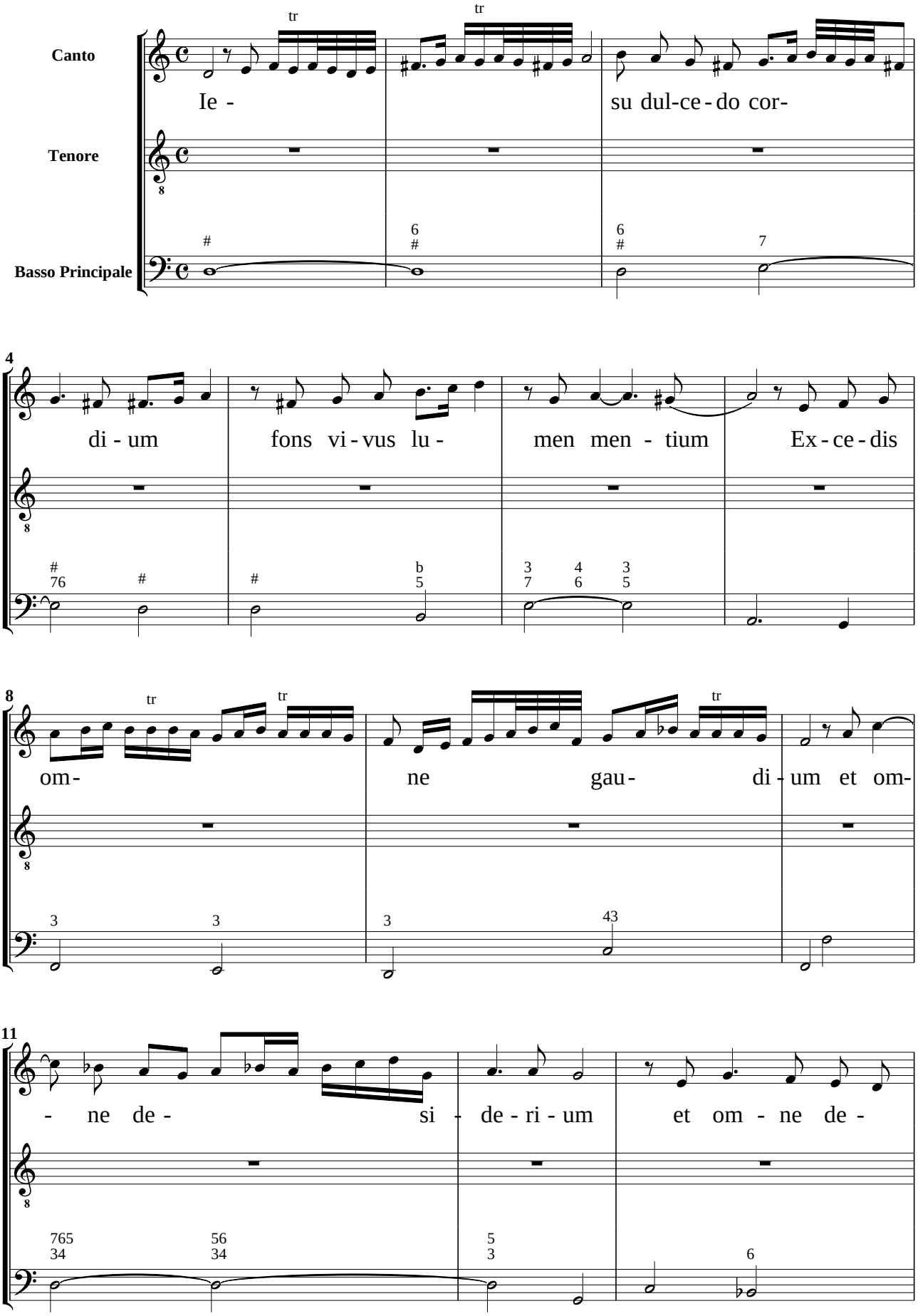

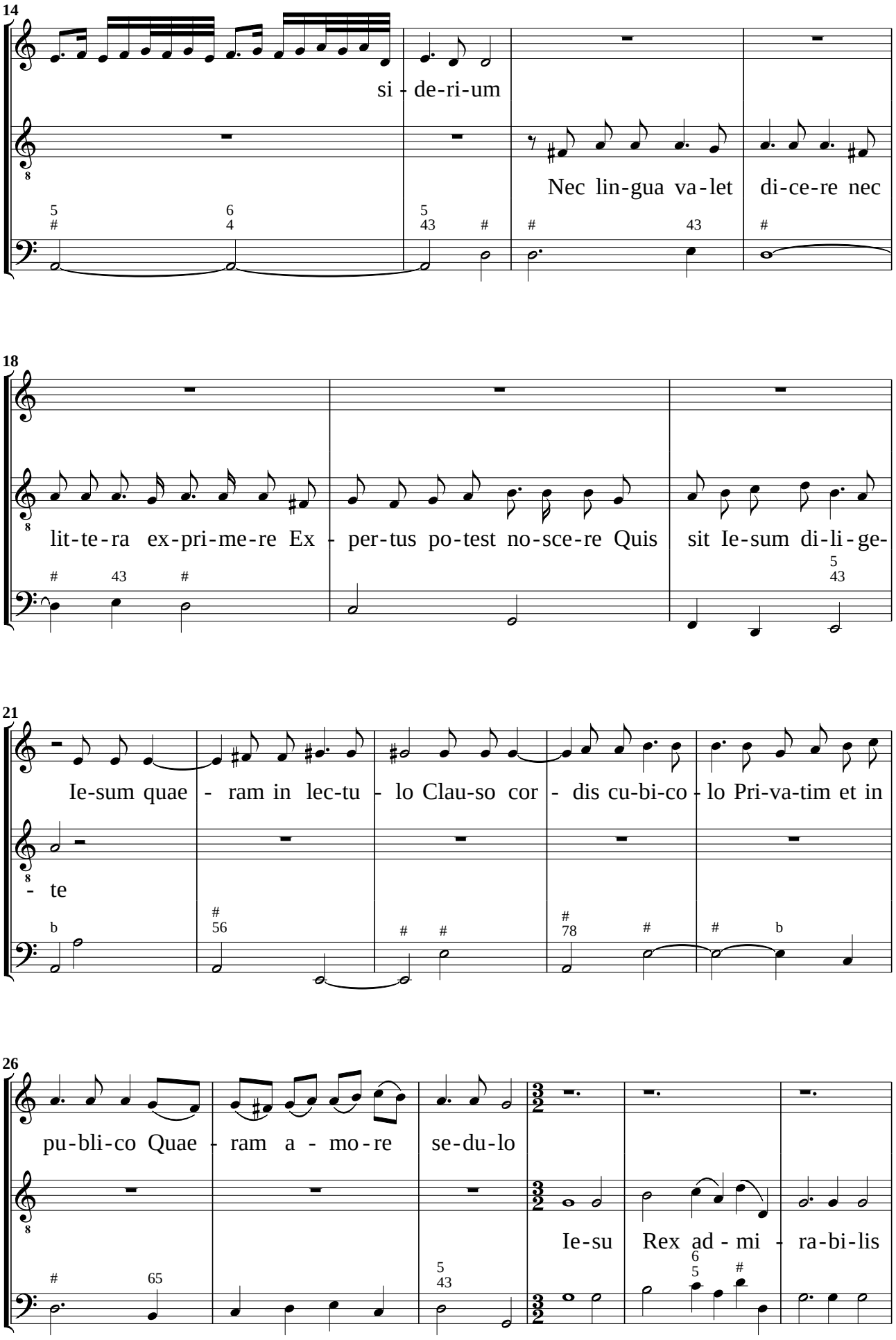
14
si - de-ri-um
Nec lin-gua va-let di-ce-re nec
18
lit-te-ra ex-pri-me-re Ex - per-tus po-test no-sce-re Quis sit Ie-sum di-li-ge-
21
Ie-sum quae - ram in lec-tu - lo Clau-so cor - dis cu-bi-co - lo Pri-va-tim et in
- te
26
pu-bli-co Quae - ram a - mo-re se-du-lo
Ie-su Rex ad - mi - ra-bi-lis

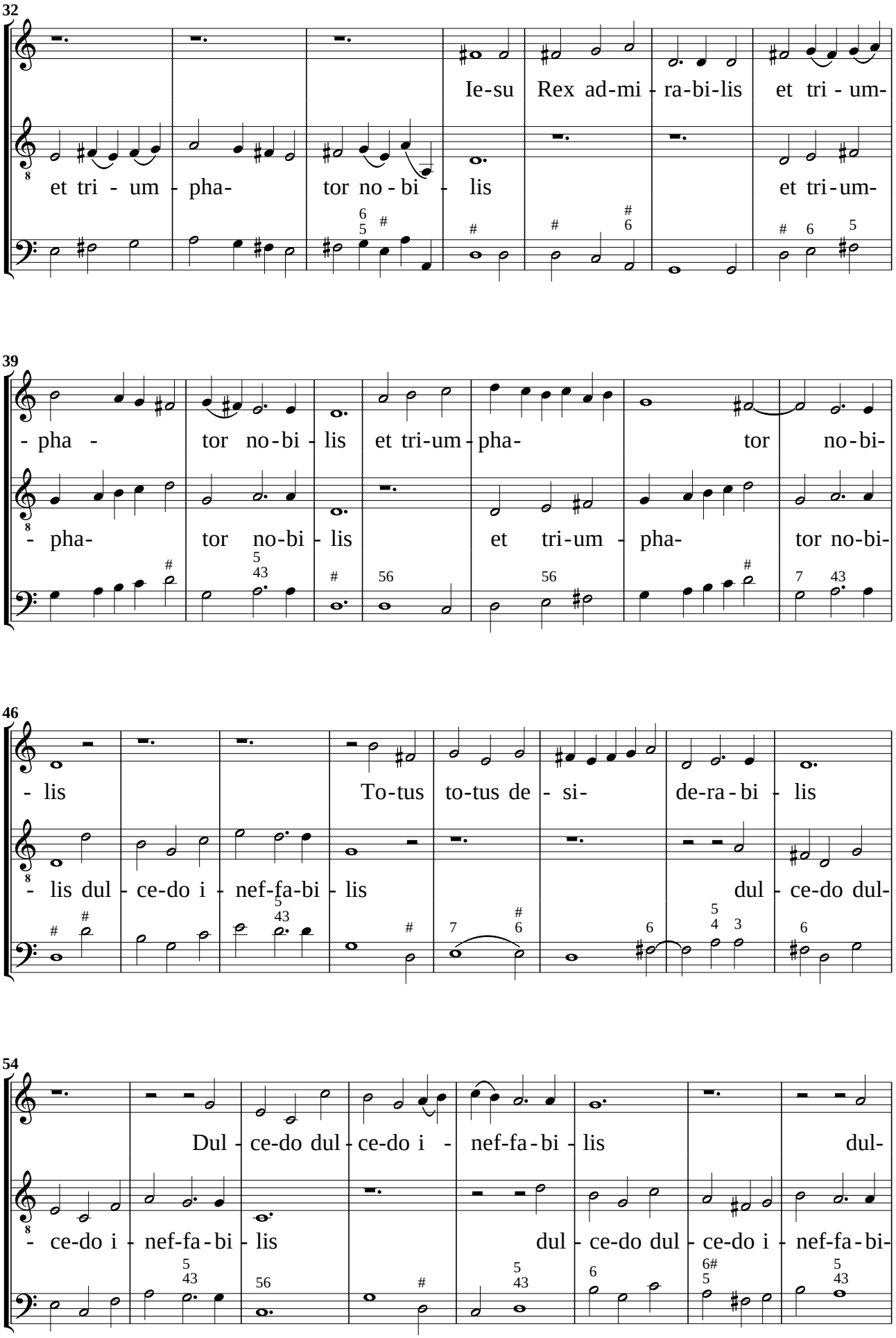
32
Ie-su Rex ad-mi - ra-bi-lis et tri - um-
et tri - um - pha- tor no - bi - lis et tri-um-
39
- pha - tor no-bi - lis et tri-um-pha- tor no-bi-
- pha- tor no-bi - lis et tri-um - pha- tor no-bi-
46
- lis To-tus to-tus de - si- de-ra - bi - lis
- lis dul - ce-do i - nef-fa-bi - lis dul - ce-do dul-
54
Dul - ce-do dul - ce-do i - nef-fa - bi - lis dul-
- ce-do i - nef-fa - bi - lis dul - ce-do dul - ce-do i - nef-fa - bi-

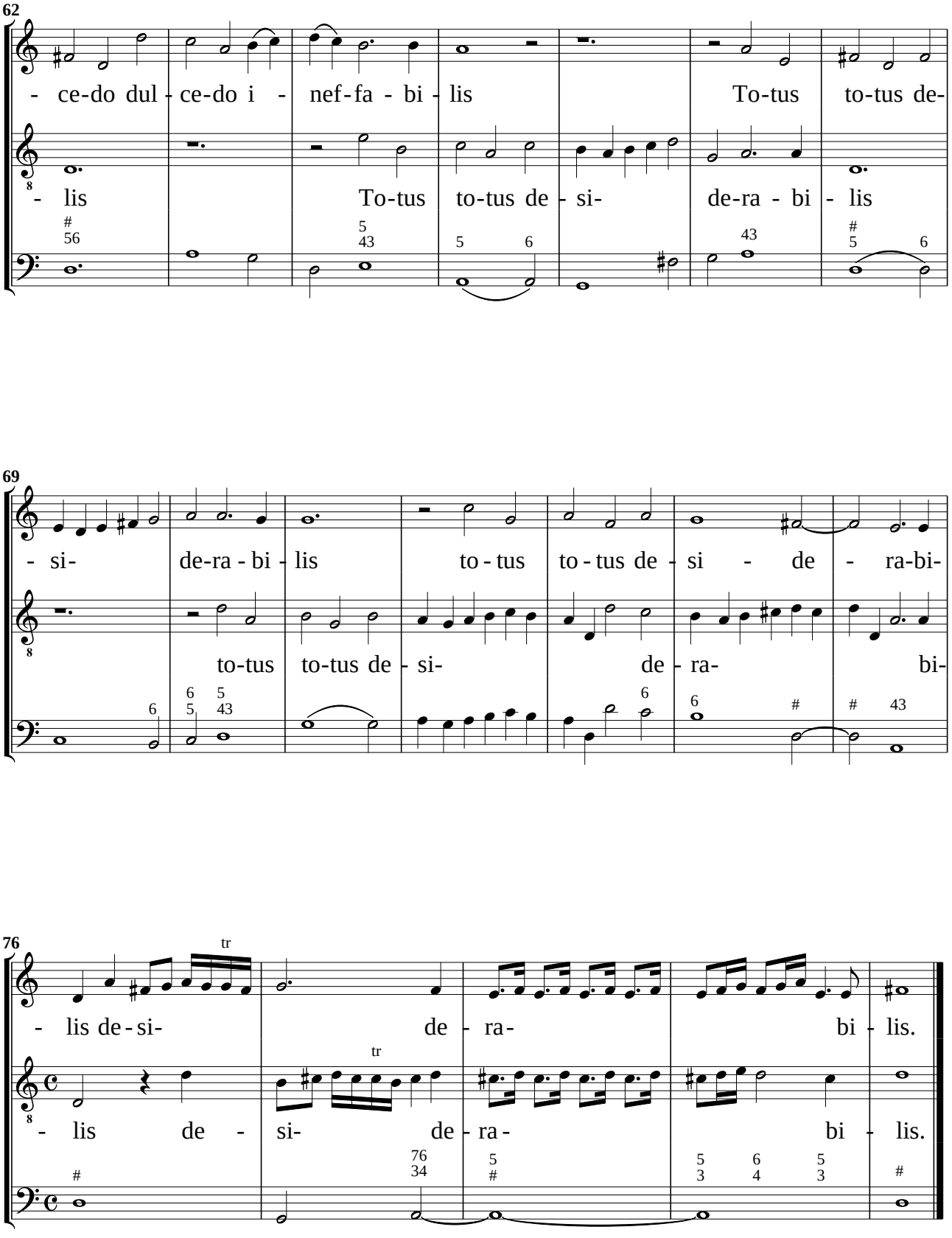
62
- ce-do dul - ce-do i - nef-fa - bi - lis To-tus to-tus de-
- lis To-tus to-tus de - si- de-ra - bi - lis
69
- si- de-ra - bi - lis to - tus to - tus de - si - de - ra-bi-
to-tus to-tus de - si- de - ra- bi-
76
tr
- lis de - si- de - ra - bi - lis.
tr
- lis de - si- de - ra - bi - lis.

13. Dilectus meus a Alto, & Basso. In Dialogo

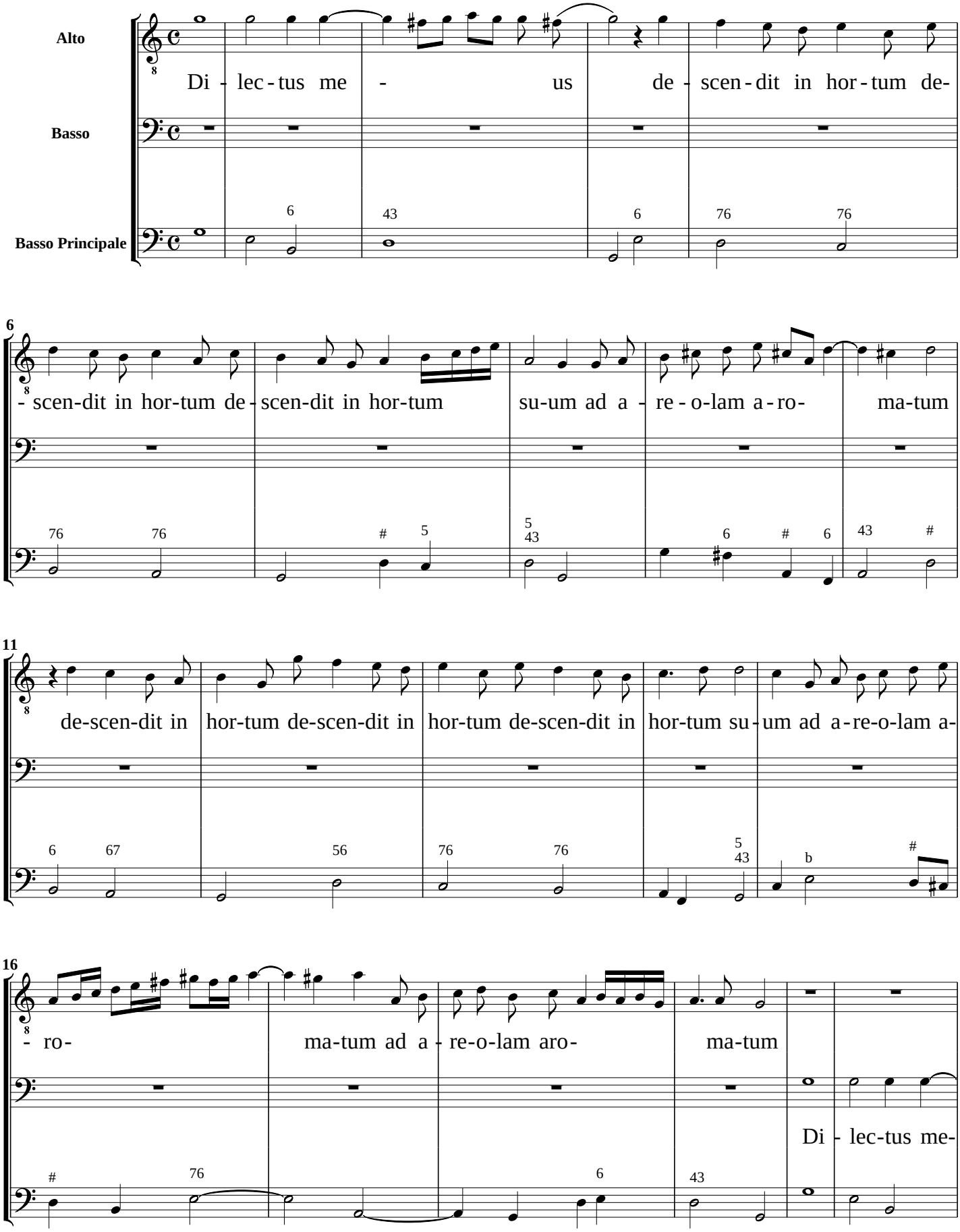

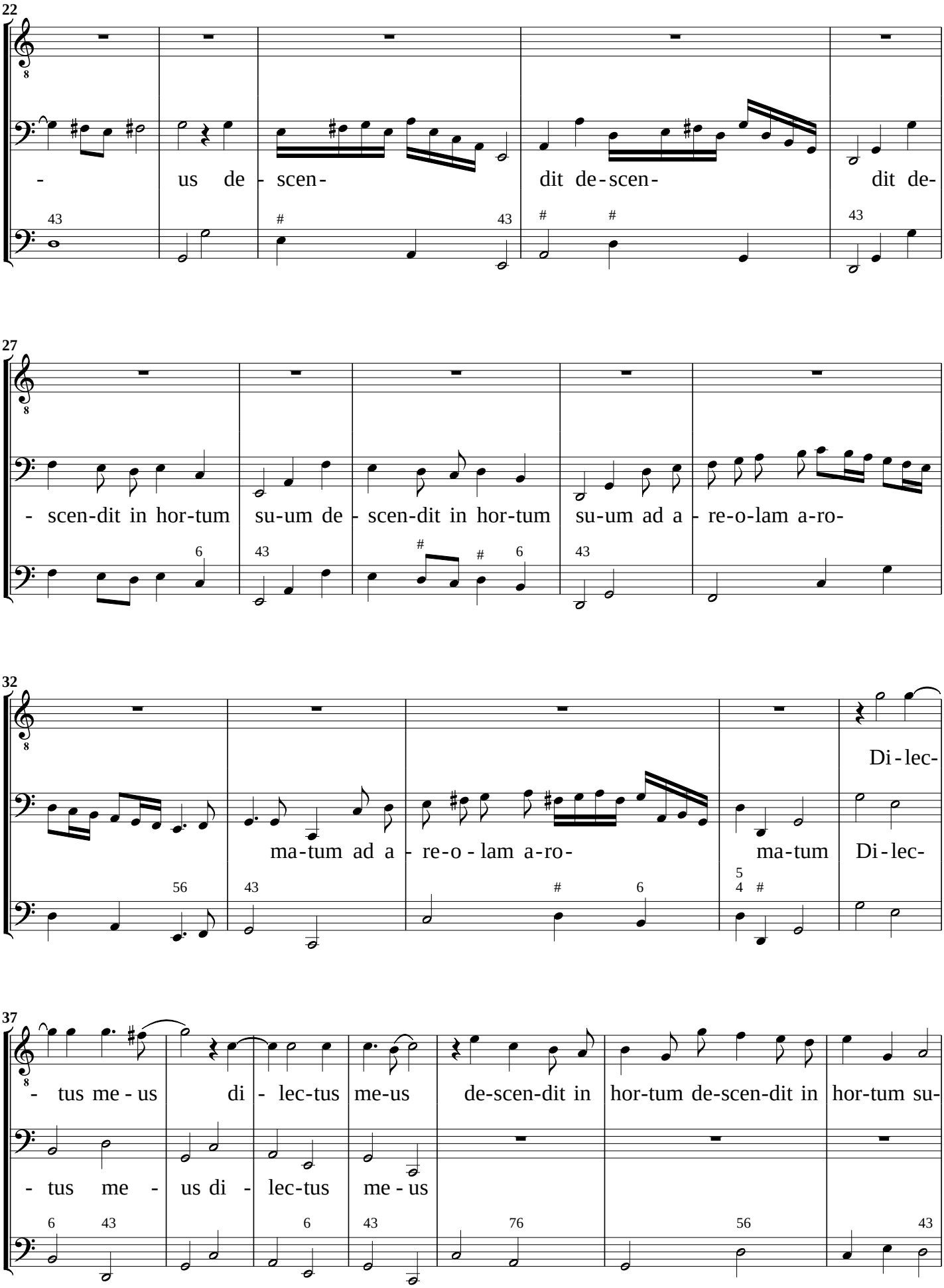
22
- us de - scen- dit de-scen- dit de-
27
- scen-dit in hor-tum su-um de - scen-dit in hor-tum su-um ad a - re-o-lam a-ro-
32
ma-tum ad a - re-o - lam a-ro- ma-tum Di-lec-
Di-lec-
37
- tus me - us di - lec-tus me-us de-scen-dit in hor-tum de-scen-dit in hor-tum su-
- tus me - us di - lec-tus me - us

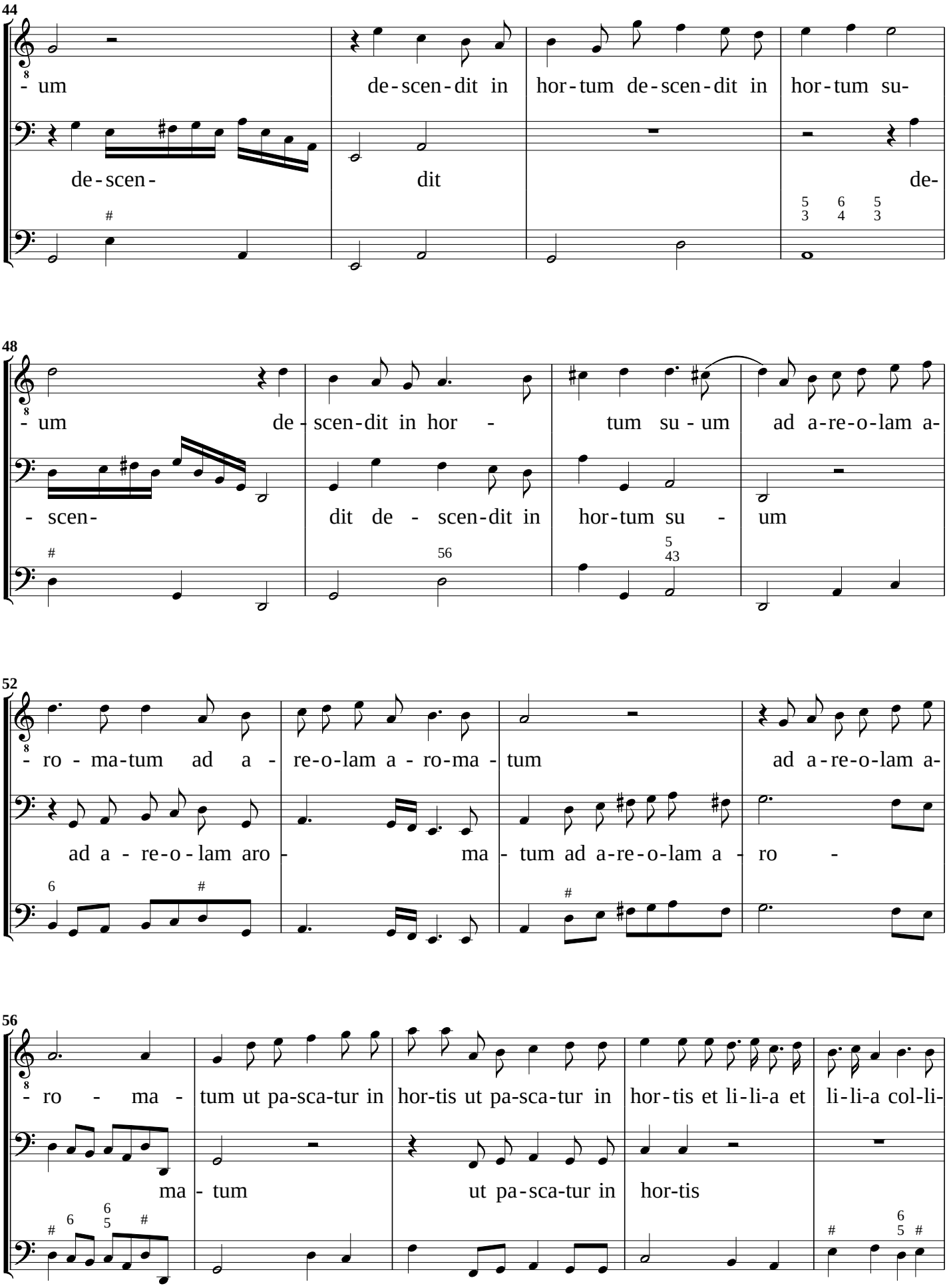
44
- um de-scen-dit in hor-tum de-scen-dit in hor-tum su-
de-scen- dit de-
48
- um de-scen-dit in hor - tum su-um ad a-re-o-lam a-
- scen- dit de - scen-dit in hor-tum su - um
52
- ro - ma-tum ad a - re-o-lam a - ro-ma - tum ad a-re-o-lam a-
ad a - re-o-lam aro - ma - tum ad a-re-o-lam a - ro -
56
- ro - ma - tum ut pa-sca-tur in hor-tis ut pa-sca-tur in hor-tis et li-li-a et li-li-a col-li-
ma - tum ut pa-sca-tur in hor-tis

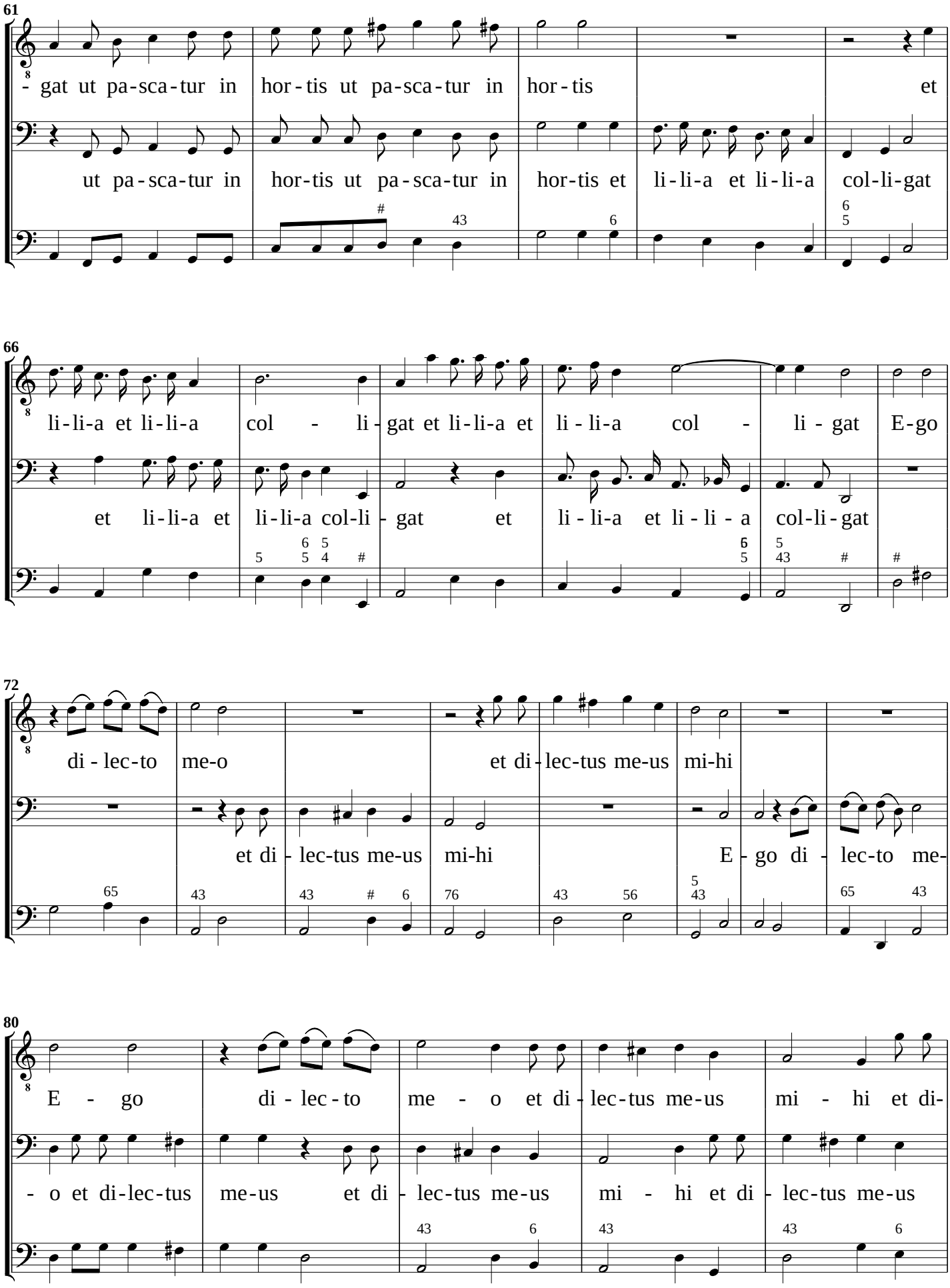
61
- gat ut pa-sca-tur in hor-tis ut pa-sca-tur in hor-tis et
ut pa-sca-tur in hor-tis ut pa-sca-tur in hor-tis et li-li-a et li-li-a col-li-gat
66
li-li-a et li-li-a col - li-gat et li-li-a et li-li-a col - li - gat E-go
et li-li-a et li-li-a col-li-gat et li-li-a et li-li-a col-li-gat
72
di-lec-to me-o et di-lec-tus me-us mi-hi
et di-lec-tus me-us mi-hi E-go di-lec-to me-
80
E - go di-lec-to me - o et di-lec-tus me-us mi - hi et di-
- o et di-lec-tus me-us et di-lec-tus me-us mi - hi et di-lec-tus me-us

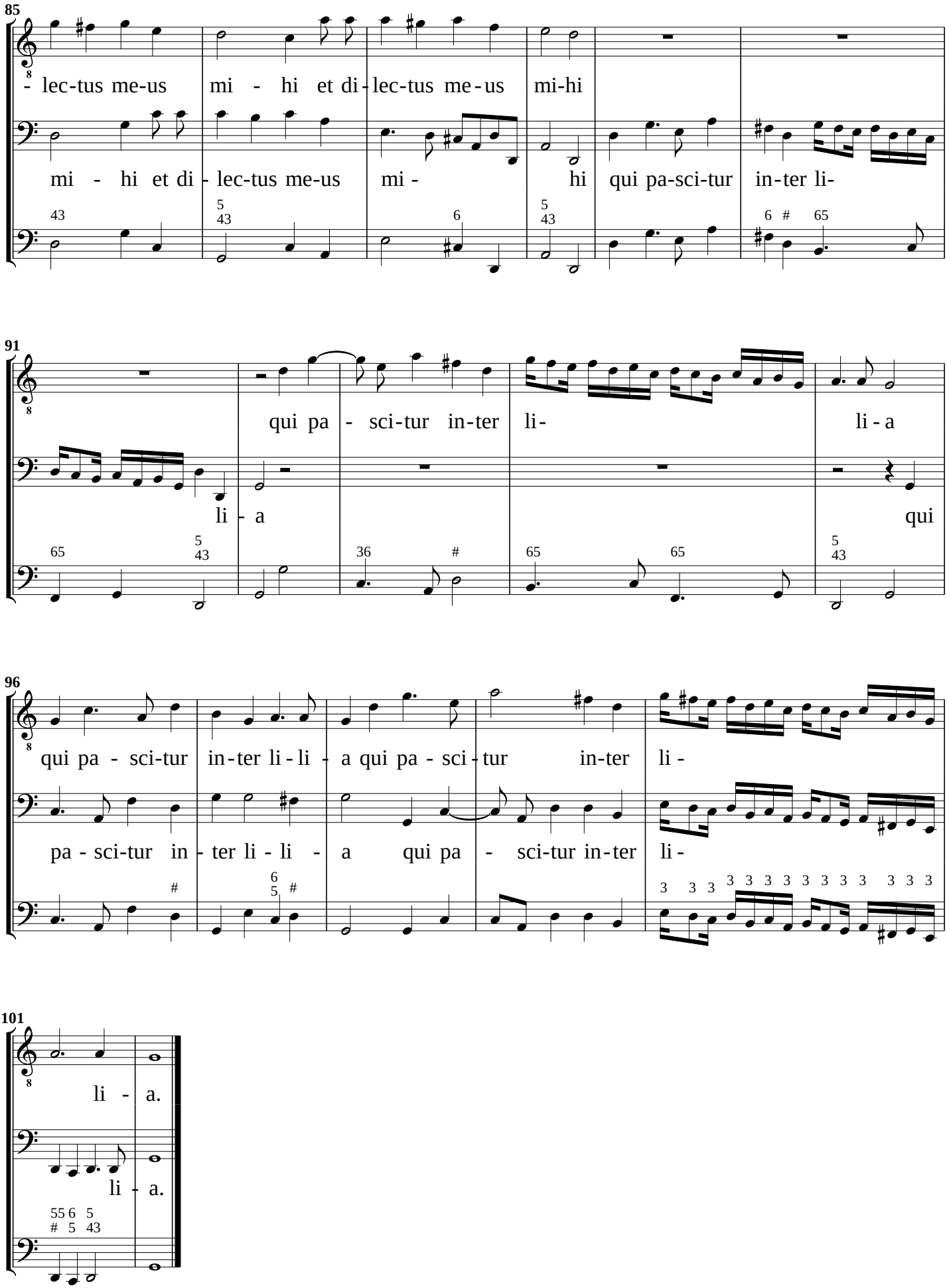
85
- lec-tus me-us mi - hi et di - lec-tus me-us mi-hi
mi - hi et di - lec-tus me-us mi - hi qui pa-sci-tur in-ter li-
91
qui pa - sci-tur in-ter li- li - a
li - a qui
96
qui pa - sci-tur in-ter li - li - a qui pa - sci - tur in-ter li -
pa - sci-tur in - ter li - li - a qui pa - sci-tur in-ter li -
101
li - a.
li - a.

14. Haec dies a Alto, & Basso.

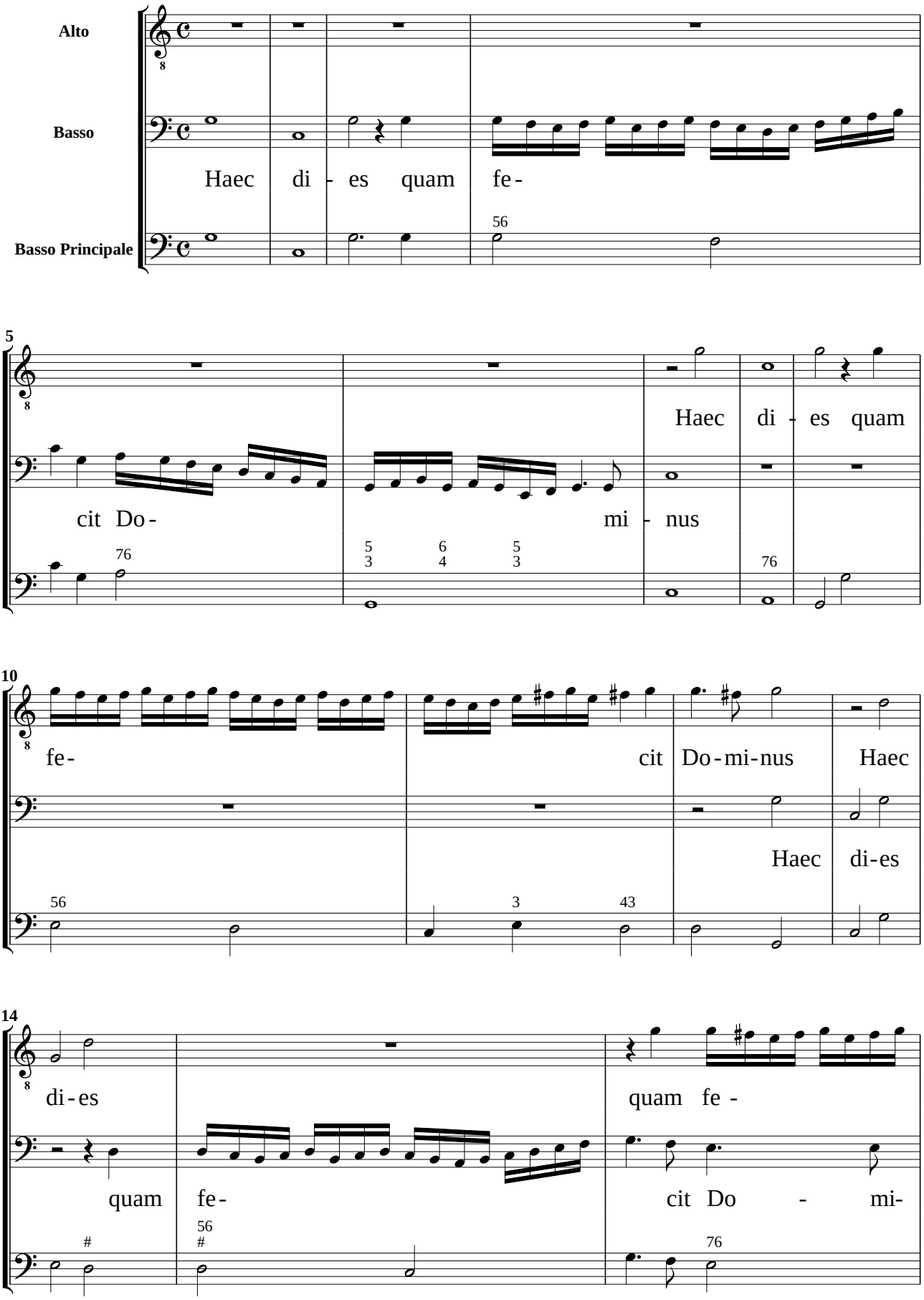

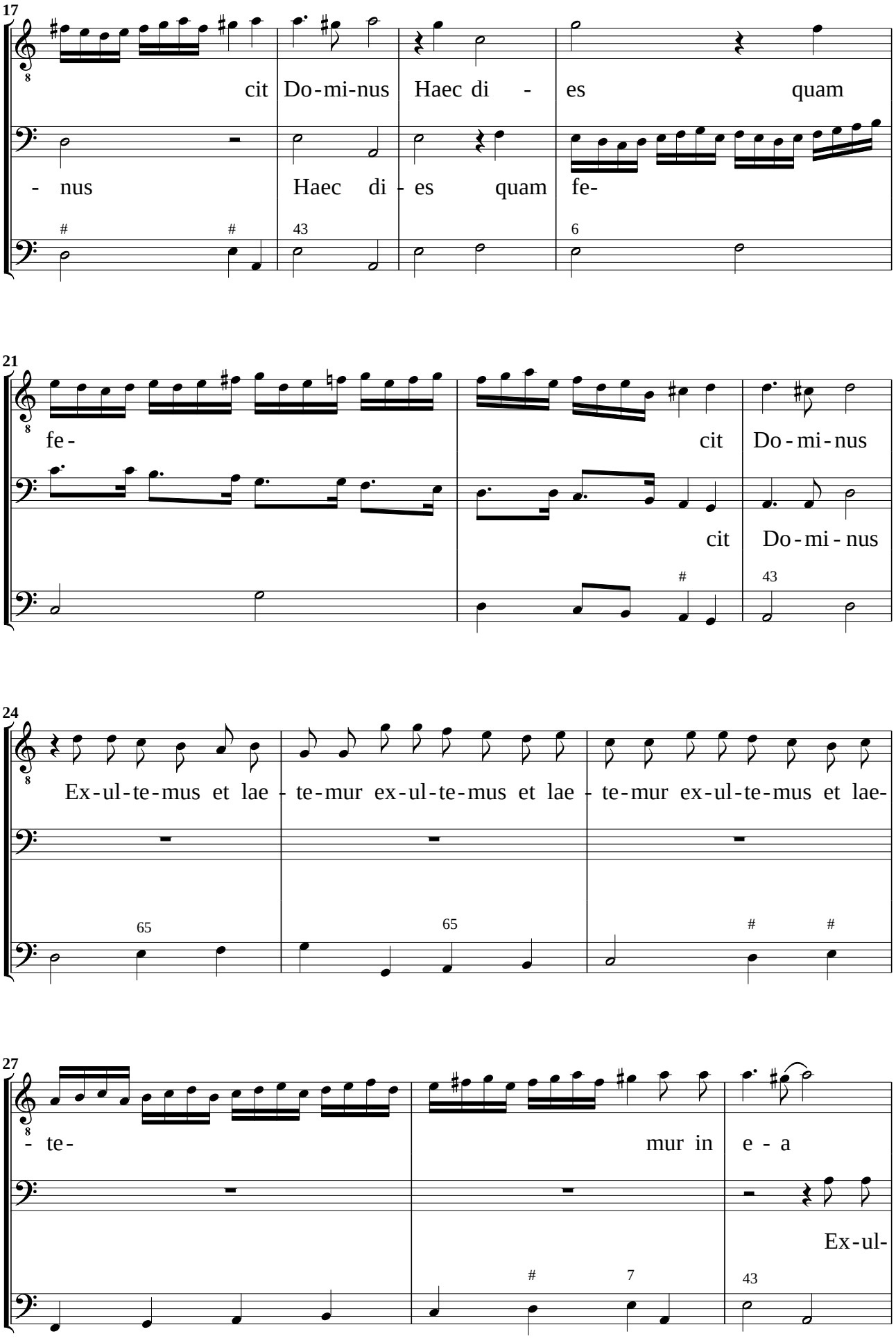
17
cit Do-mi-nus Haec di - es quam
- nus Haec di - es quam fe-
21
fe- cit Do-mi-nus
cit Do-mi-nus
24
Ex-ul-te-mus et lae - te-mur ex-ul-te-mus et lae - te-mur ex-ul-te-mus et lae-
27
- te- mur in e - a
Ex-ul-

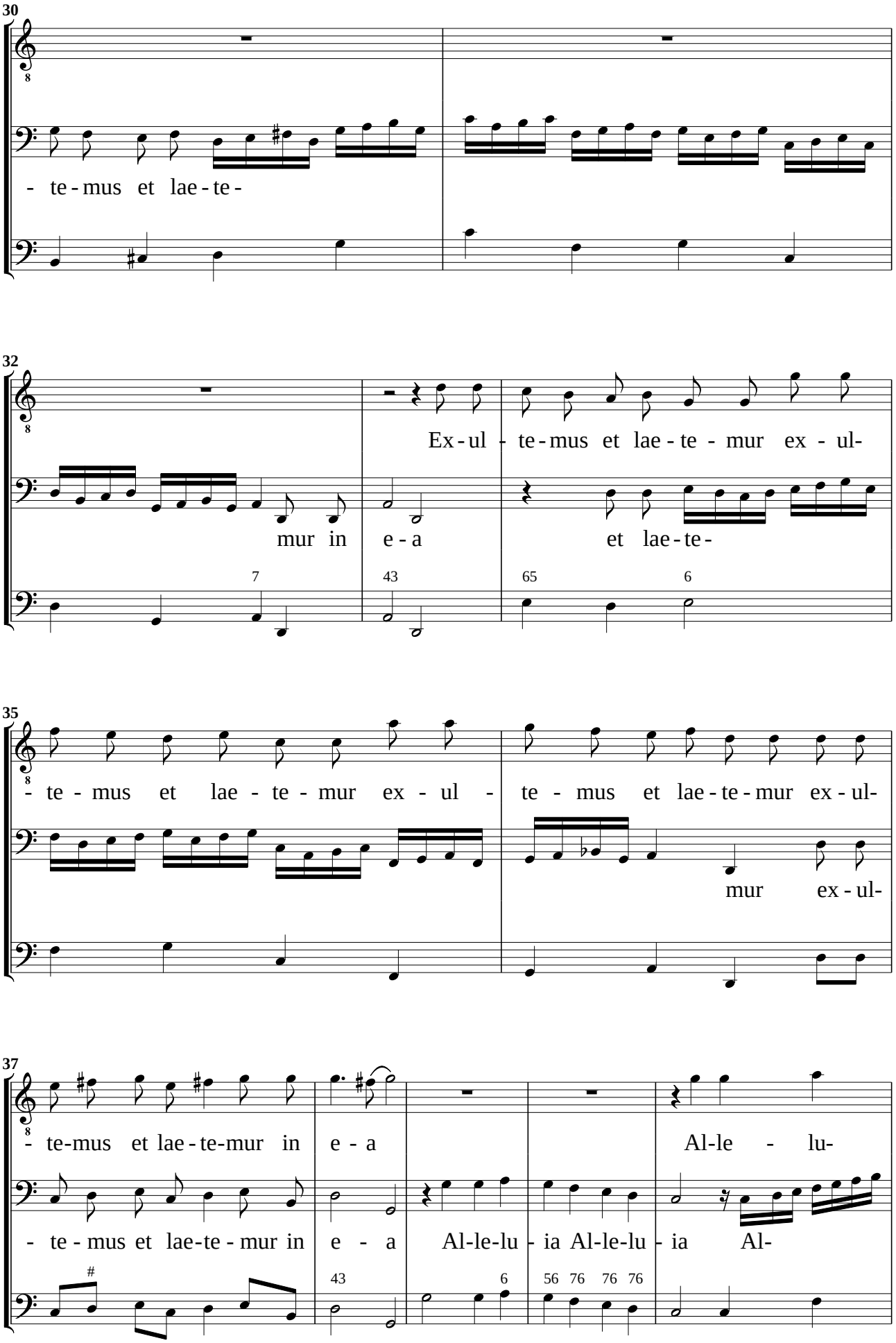
30
- te - mus et lae - te -
32
Ex - ul - te - mus et lae - te - mur ex - ul-
mur in e - a et lae - te -
7
43
65
6
35
- te - mus et lae - te - mur ex - ul - te - mus et lae - te - mur ex - ul-
mur ex - ul-
37
- te-mus et lae - te-mur in e - a Al-le - lu-
- te - mus et lae-te - mur in e - a Al-le-lu - ia Al-le-lu - ia Al-
#
43
6
56 76 76 76

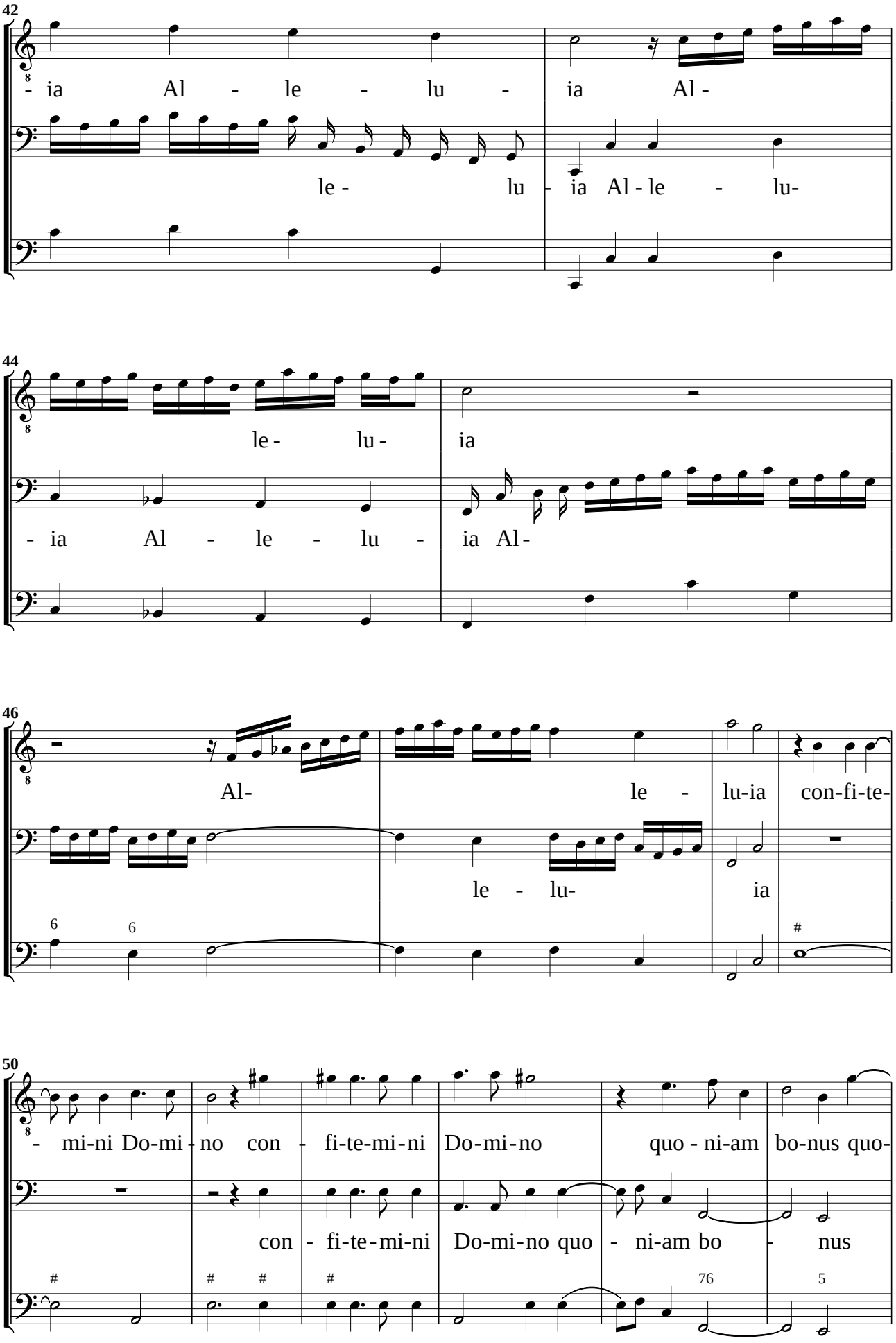
42
- ia Al - le - lu - ia Al -
le - lu - ia Al - le - lu-
44
le - lu - ia
- ia Al - le - lu - ia Al -
46
Al- le - lu-ia con-fi-te-
le - lu- ia
6
6
#
50
- mi-ni Do-mi - no con - fi-te-mi-ni Do-mi-no quo - ni-am bo-nus quo-
con - fi-te-mi-ni Do-mi-no quo - ni-am bo - nus
#
#
#
#
76
5

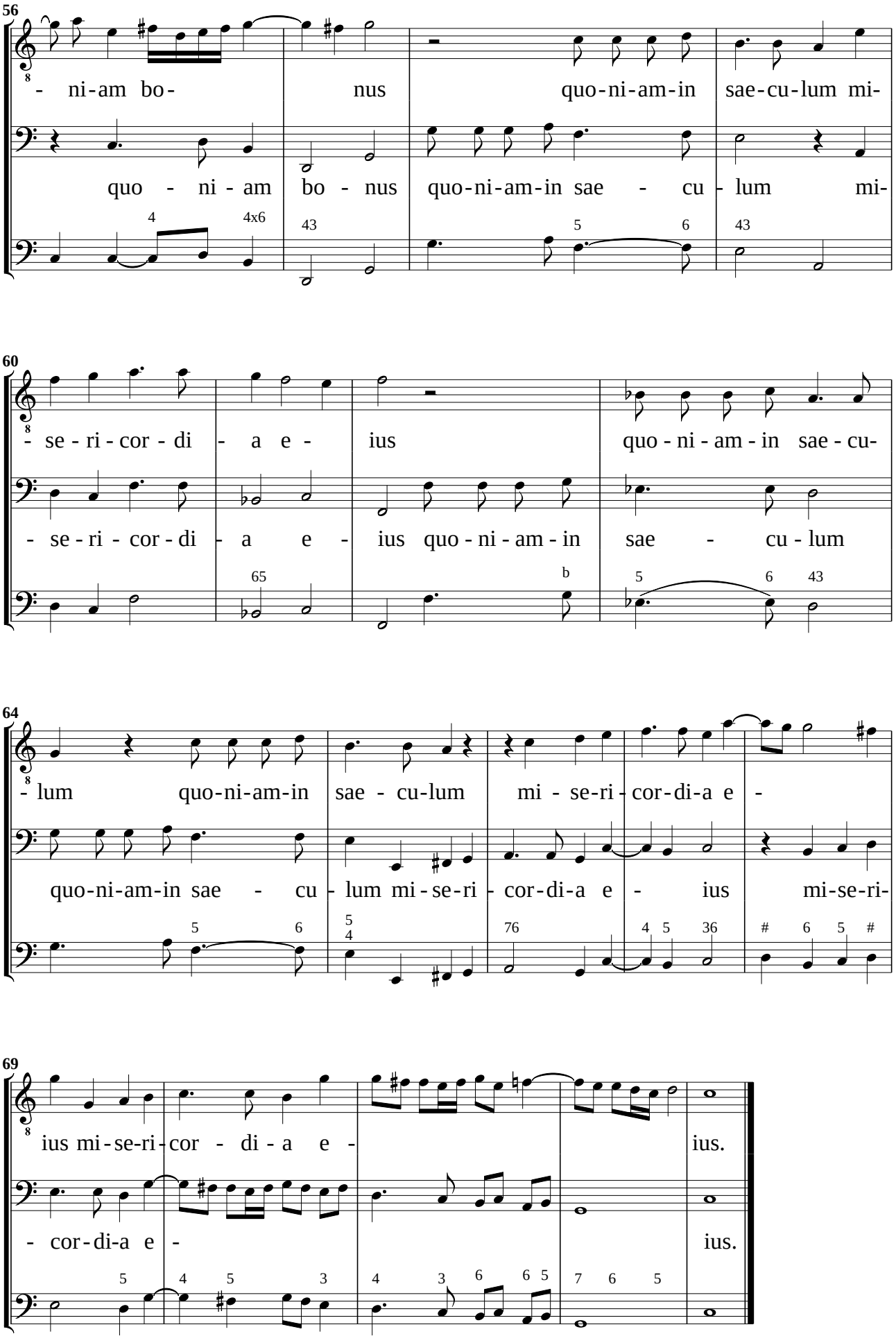
56
- ni-am bo- nus quo-ni-am-in sae-cu-lum mi-
quo - ni - am bo - nus quo-ni-am-in sae - cu - lum mi-
60
- se - ri - cor - di - a e - ius quo - ni - am - in sae - cu-
- se - ri - cor - di - a e - ius quo - ni - am - in sae - cu - lum
64
- lum quo-ni-am-in sae - cu-lum mi - se-ri - cor-di-a e -
quo-ni-am-in sae - cu - lum mi - se-ri - cor-di-a e - ius mi-se-ri-
69
ius mi - se-ri - cor - di - a e - ius.
- cor-di-a e - ius.

15. Beata Dei Genitrix a Canto, Alto, & Tenore

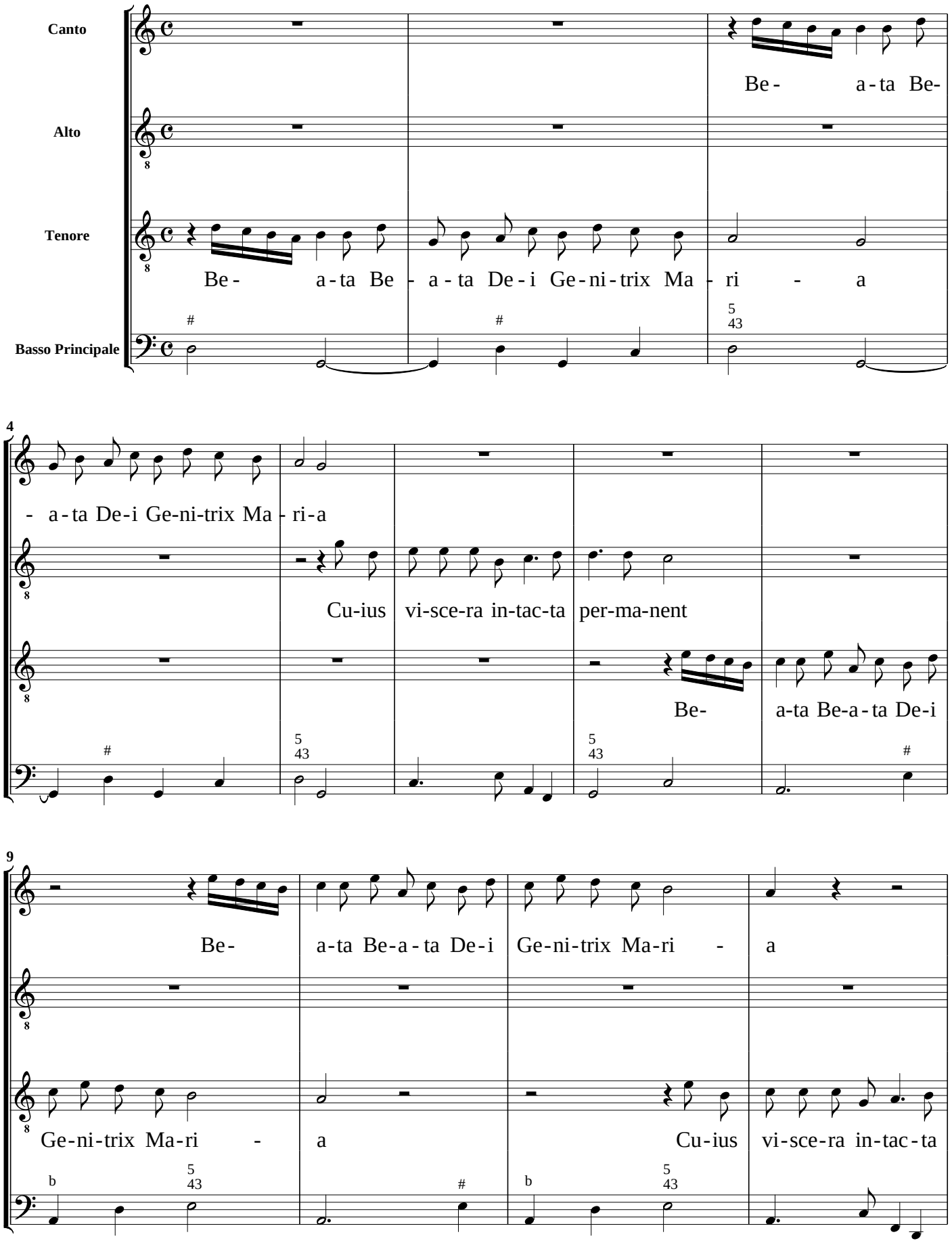

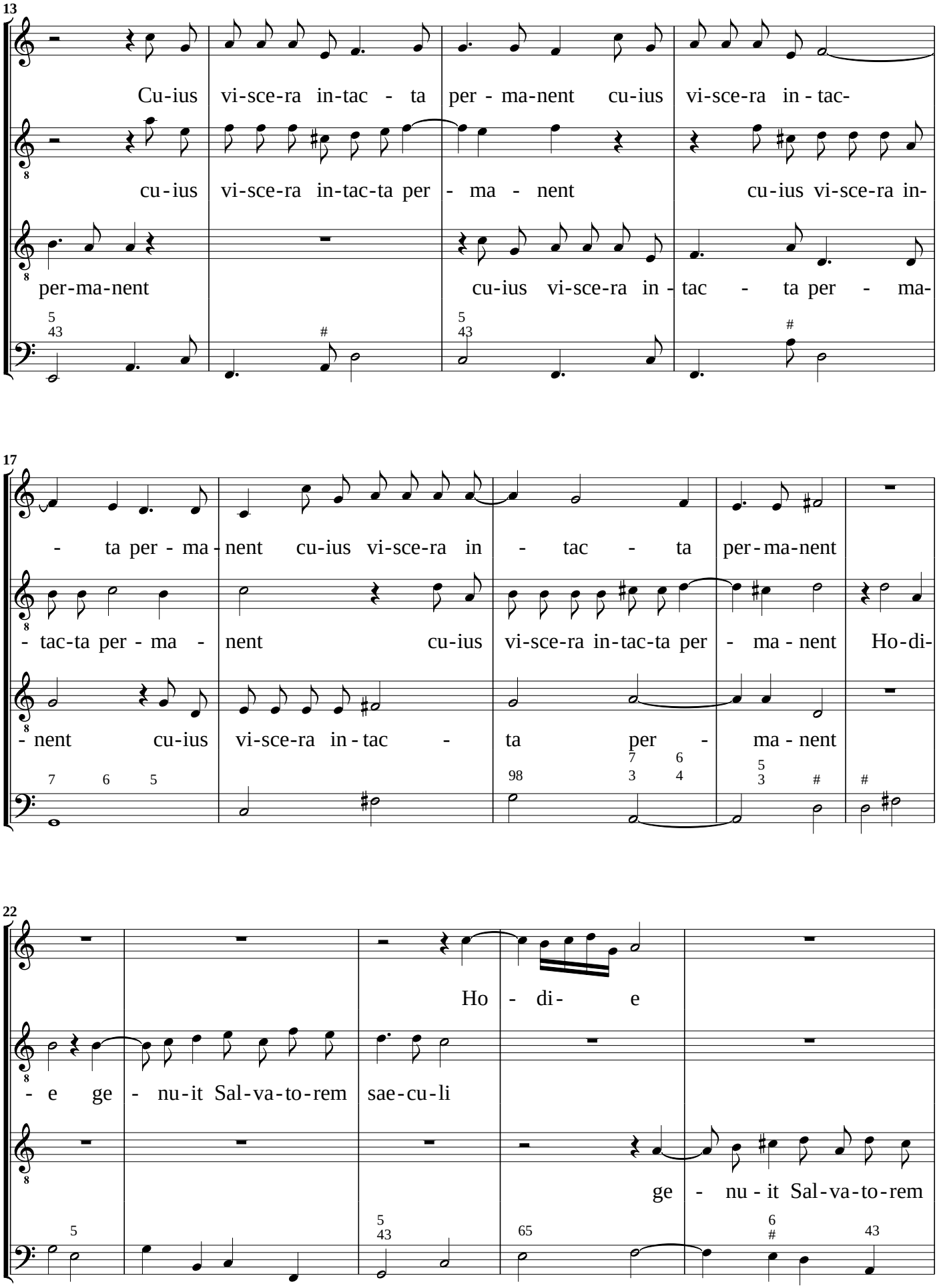
13
Cu-ius vi-sce-ra in-tac - ta per - ma-nent cu-ius vi-sce-ra in - tac-
cu-ius vi-sce-ra in-tac-ta per - ma - nent cu-ius vi-sce-ra in-
per-ma-nent cu-ius vi-sce-ra in - tac - ta per - ma-
17
- ta per - ma - nent cu-ius vi-sce-ra in - tac - ta per-ma-nent
- tac-ta per - ma - nent cu-ius vi-sce-ra in-tac-ta per - ma - nent Ho-di-
- nent cu-ius vi-sce-ra in - tac - ta per - ma - nent
22
Ho - di- e
- e ge - nu-it Sal-va-to-rem sae-cu-li
ge - nu - it Sal-va-to-rem

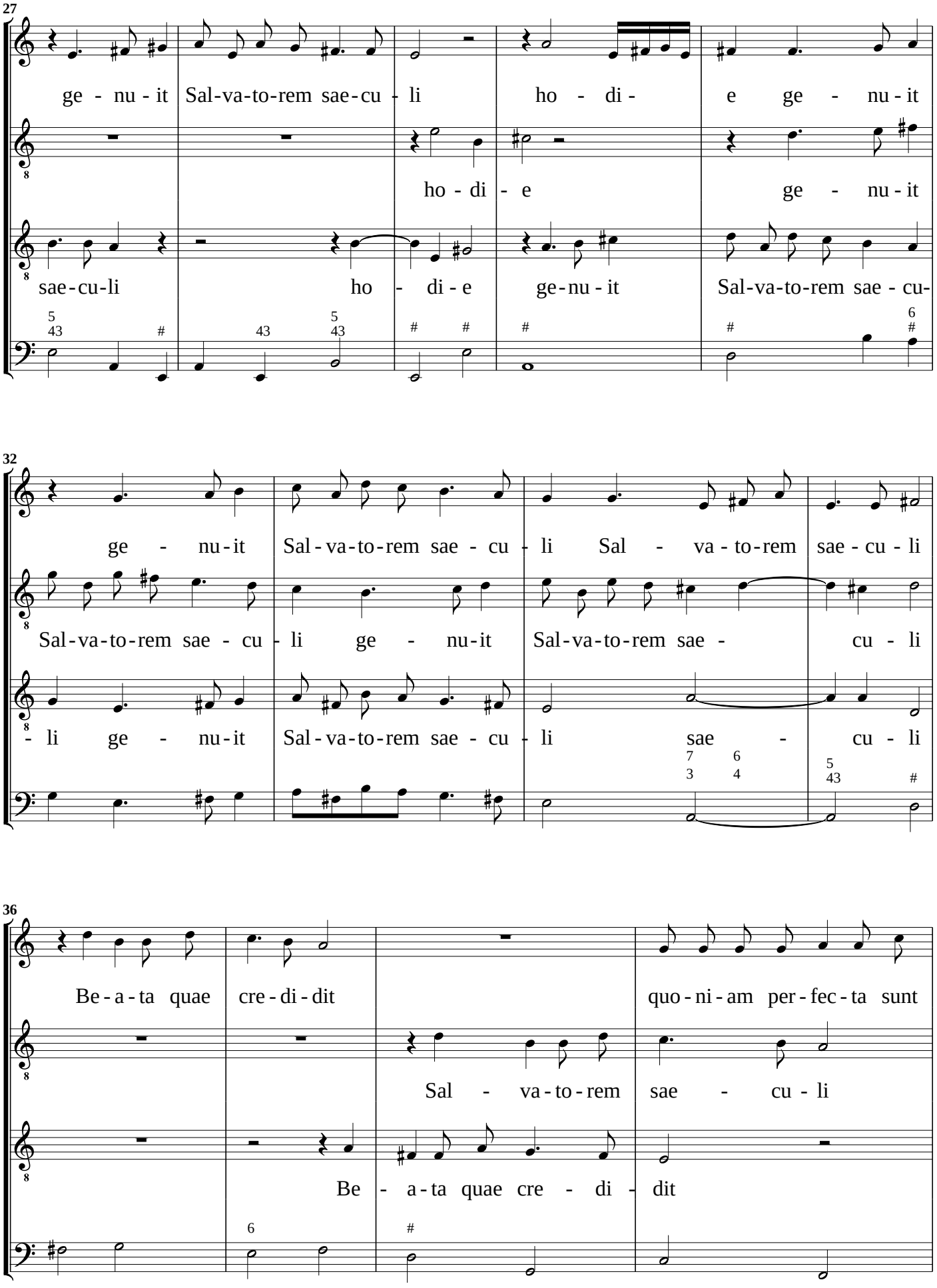
27
ge - nu - it Sal-va-to-rem sae-cu - li ho - di - e ge - nu - it
ho - di - e ge - nu - it
sae-cu-li ho - di - e ge-nu - it Sal-va-to-rem sae - cu-
32
ge - nu-it Sal - va-to-rem sae - cu - li Sal - va - to-rem sae - cu - li
Sal-va-to-rem sae - cu - li ge - nu-it Sal-va-to-rem sae - cu - li
- li ge - nu-it Sal-va-to-rem sae - cu - li sae - cu - li
36
Be - a - ta quae cre - di - dit quo - ni - am per - fec - ta sunt
Sal - va - to-rem sae - cu - li
Be - a - ta quae cre - di - dit

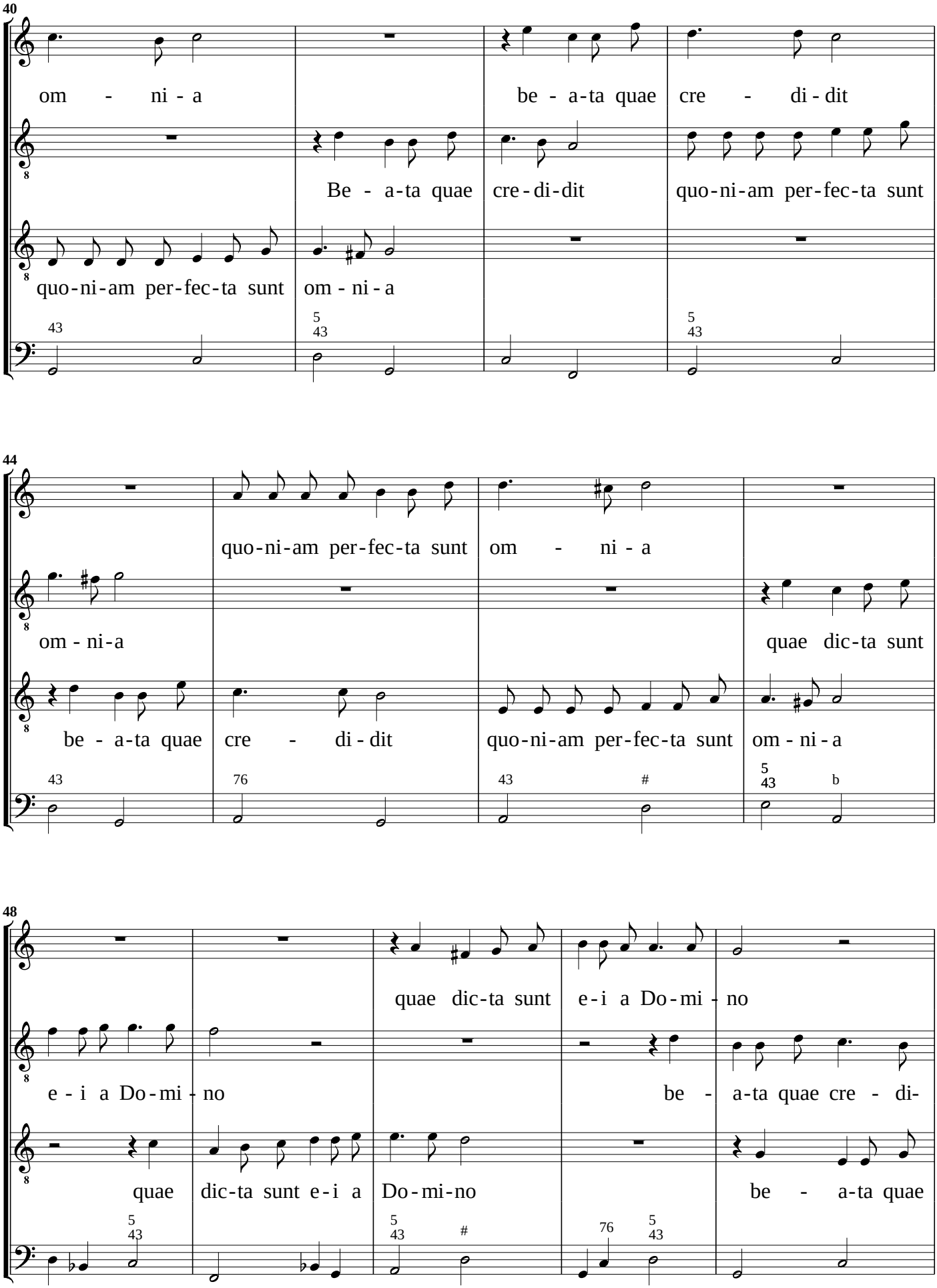
40
om - ni - a
be - a-ta quae cre - di - dit
Be - a-ta quae cre - di - dit quo - ni - am per - fec - ta sunt
quo - ni - am per - fec - ta sunt om - ni - a
44
quo - ni - am per - fec - ta sunt om - ni - a
om - ni - a
quae dic - ta sunt
be - a-ta quae cre - di - dit quo - ni - am per - fec - ta sunt om - ni - a
48
quae dic - ta sunt e - i a Do - mi - no
e - i a Do - mi - no
be - a-ta quae cre - di-
quae dic - ta sunt e - i a Do - mi - no
be - a-ta quae

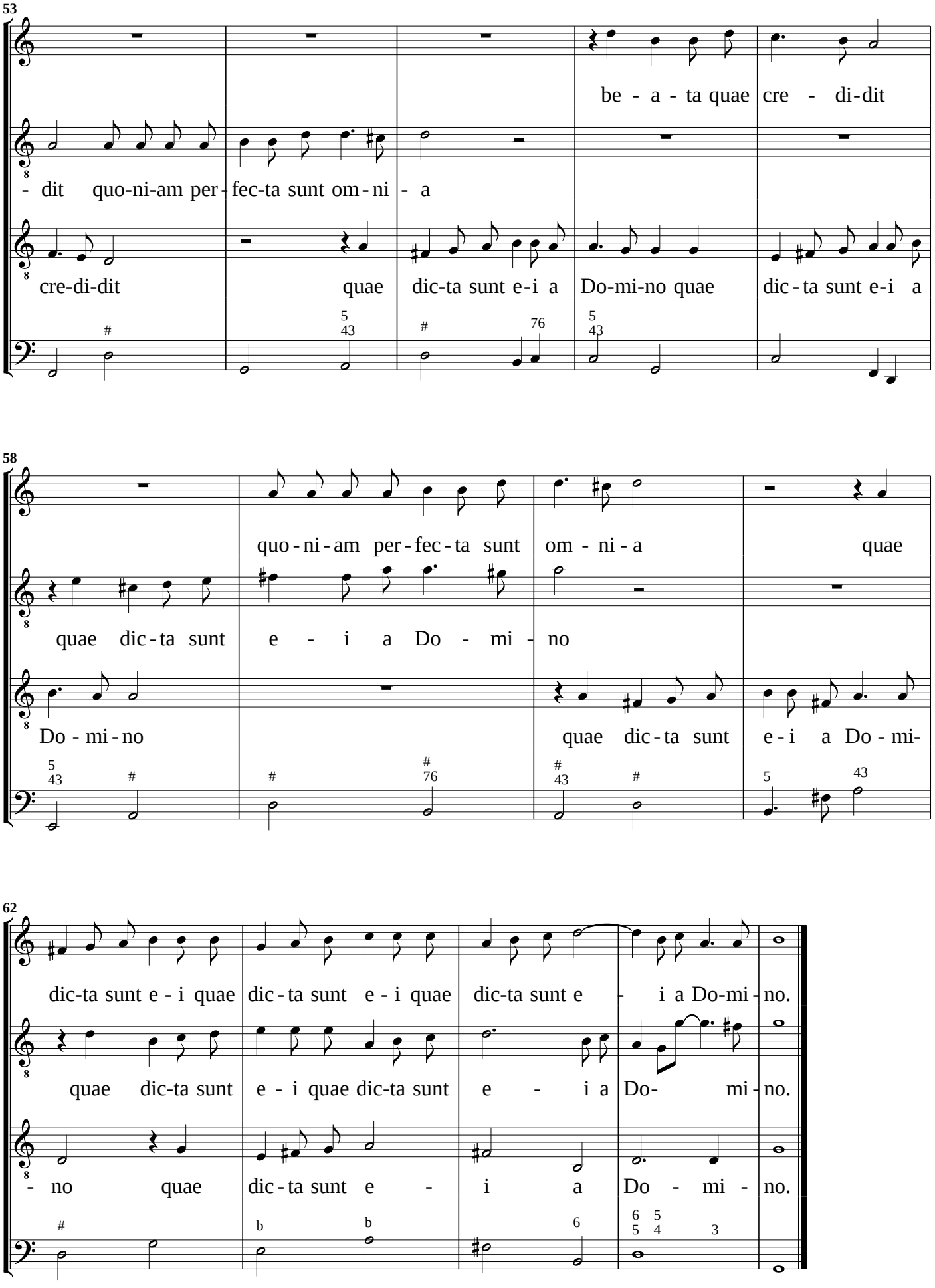
53
be - a - ta quae cre - di-dit
- dit quo-ni-am per-fec-ta sunt om-ni - a
cre-di-dit quae dic-ta sunt e-i a Do-mi-no quae dic-ta sunt e-i a
58
quo-ni-am per-fec-ta sunt om - ni-a quae
quae dic-ta sunt e - i a Do - mi - no
Do - mi-no quae dic-ta sunt e-i a Do-mi-
62
dic-ta sunt e - i quae dic-ta sunt e - i quae dic-ta sunt e - i a Do-mi-no.
quae dic-ta sunt e - i quae dic-ta sunt e - i a Do- mi-no.
- no quae dic-ta sunt e - i a Do - mi - no.

16. Dominus illuminatio a Basso, con doi Violini

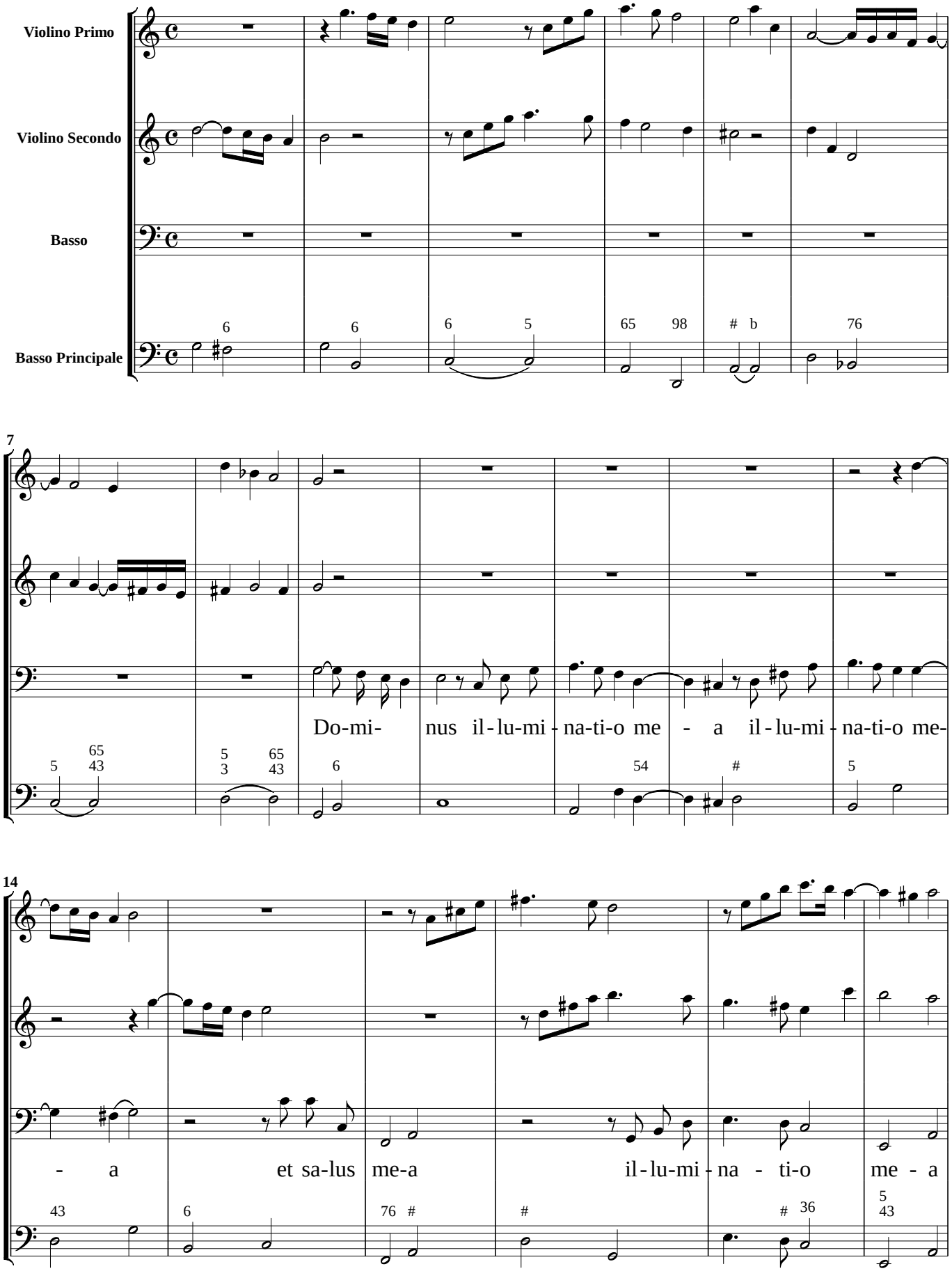

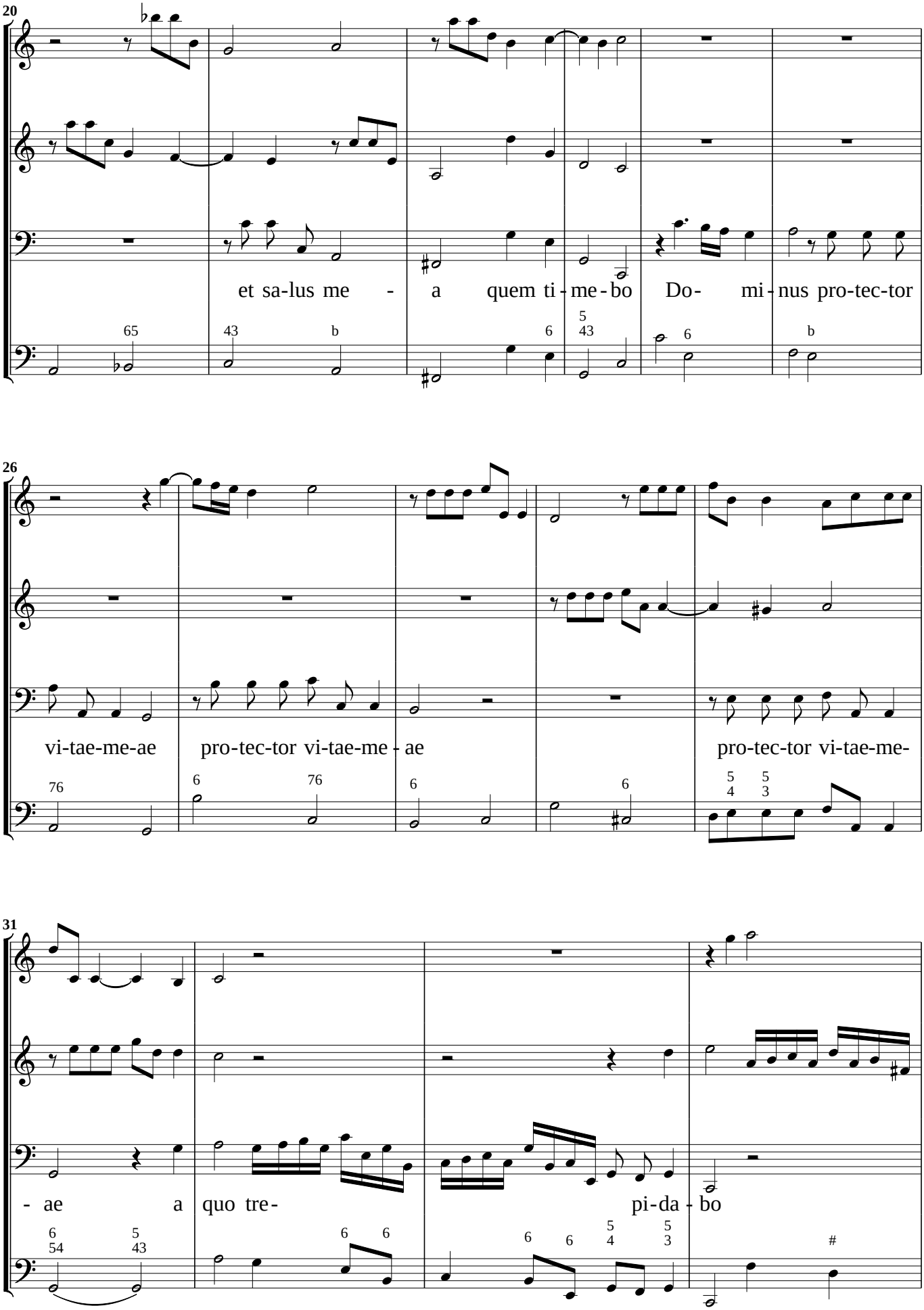
20
et sa-lus me - a quem ti - me - bo Do- mi - nus pro-tec-tor
26
vi-tae-me-ae pro-tec-tor vi-tae-me - ae pro-tec-tor vi-tae-me-
31
- ae a quo tre- pi-da - bo

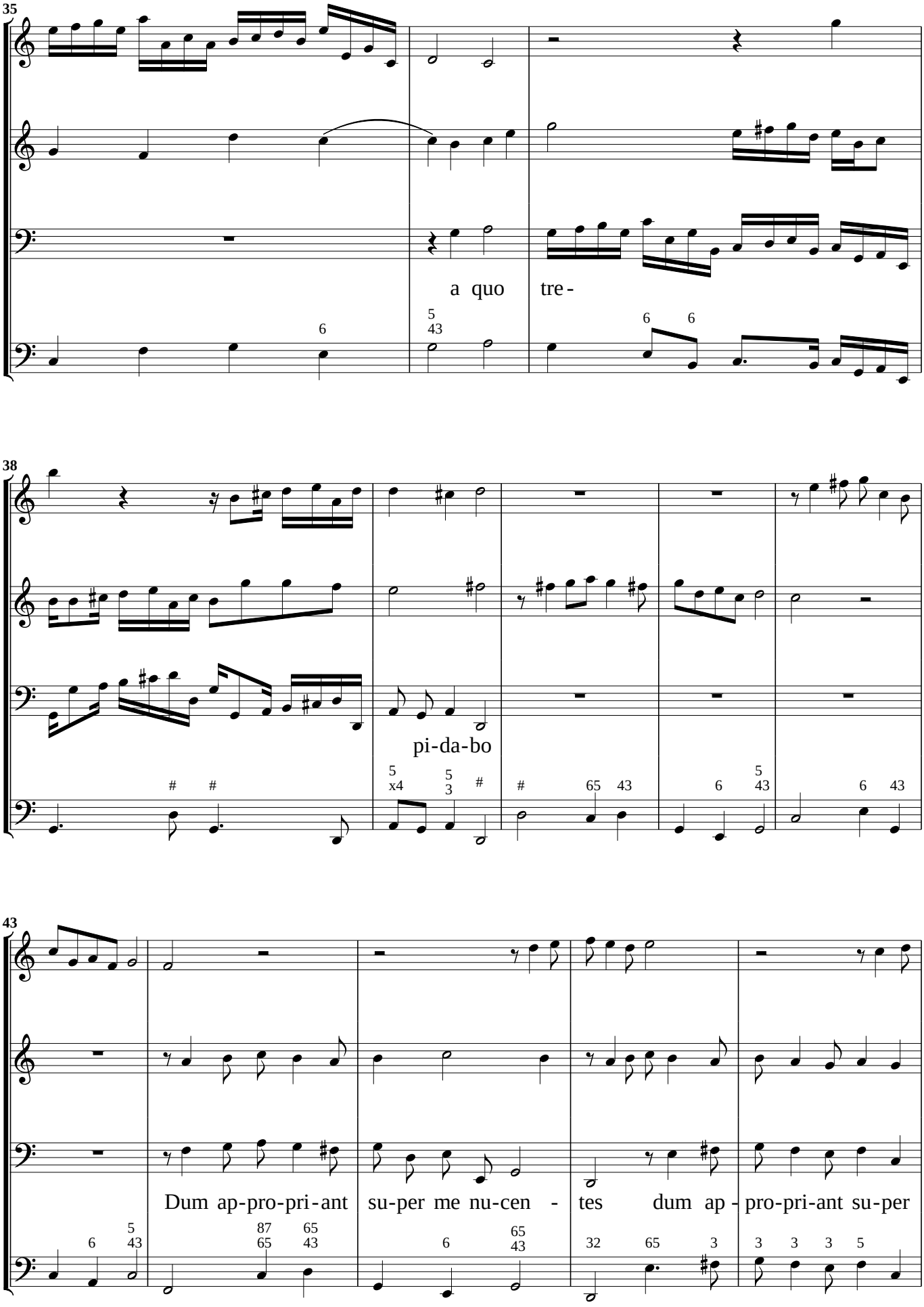
35
a quo tre-
38
pi-da-bo
43
Dum ap-pro-pri-ant su-per me nu-cen - tes dum ap - pro-pri-ant su-per

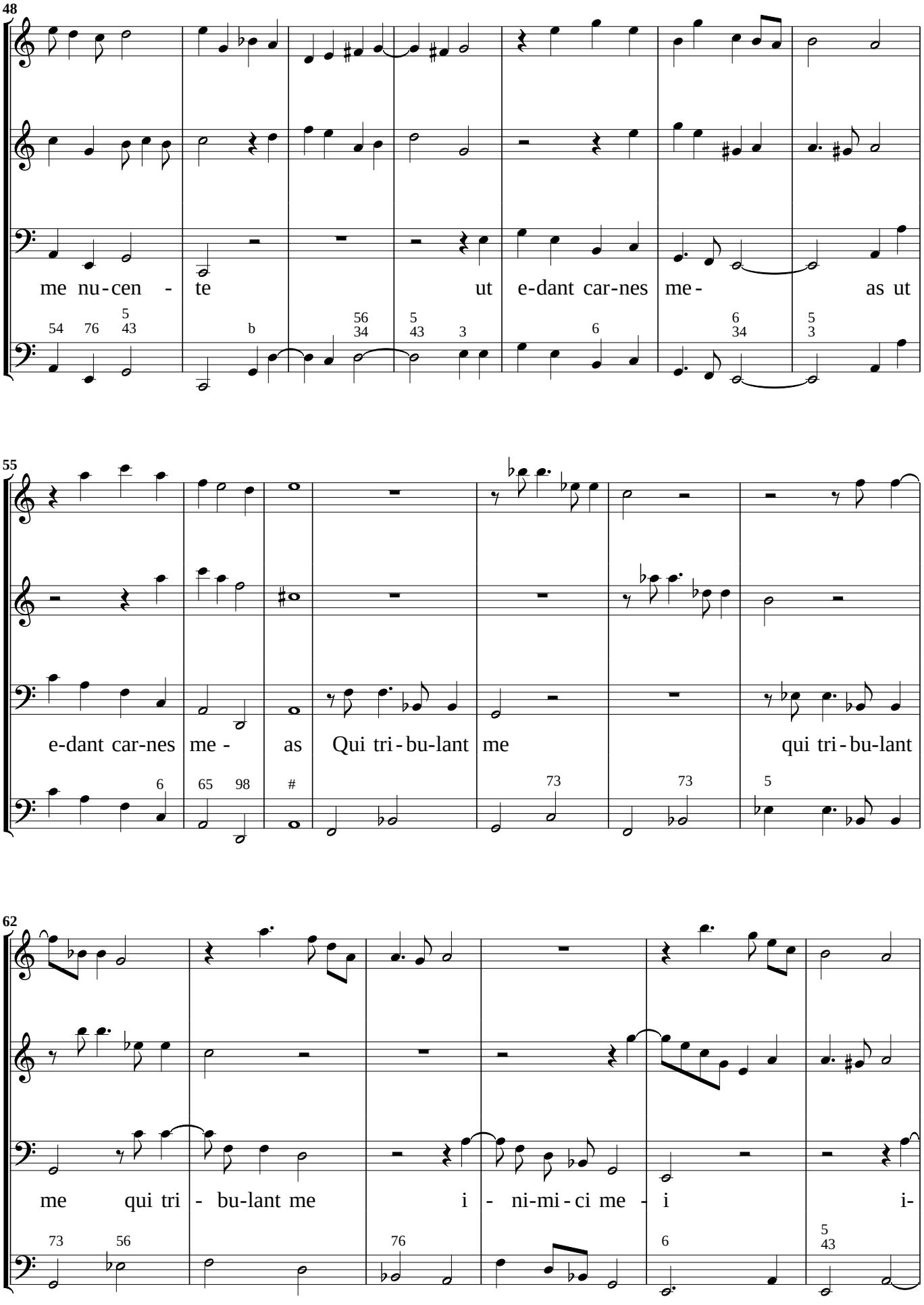
48
me nu-cen - te ut e-dant car-nes me- as ut
55
e-dant car-nes me - as Qui tri-bu-lant me qui tri-bu-lant
62
me qui tri - bu-lant me i - ni-mi-ci me - i i-

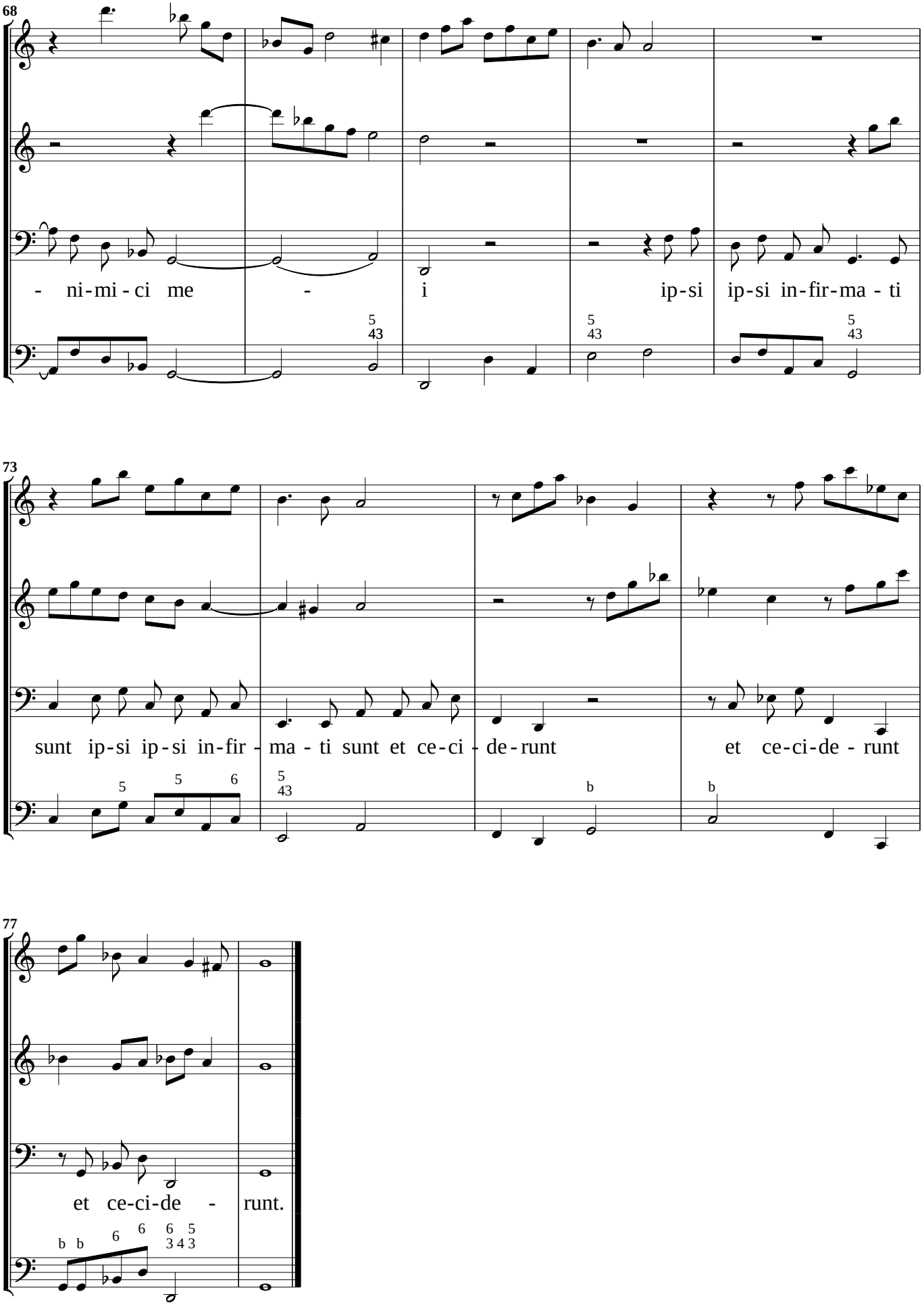
68
- ni-mi-ci me - i ip-si ip-si in-fir-ma - ti
73
sunt ip-si ip-si in-fir - ma - ti sunt et ce-ci - de-runt et ce-ci-de - runt
77
et ce-ci-de - runt.

17. Hic est vere Martir a Canto, Tenore, & Basso

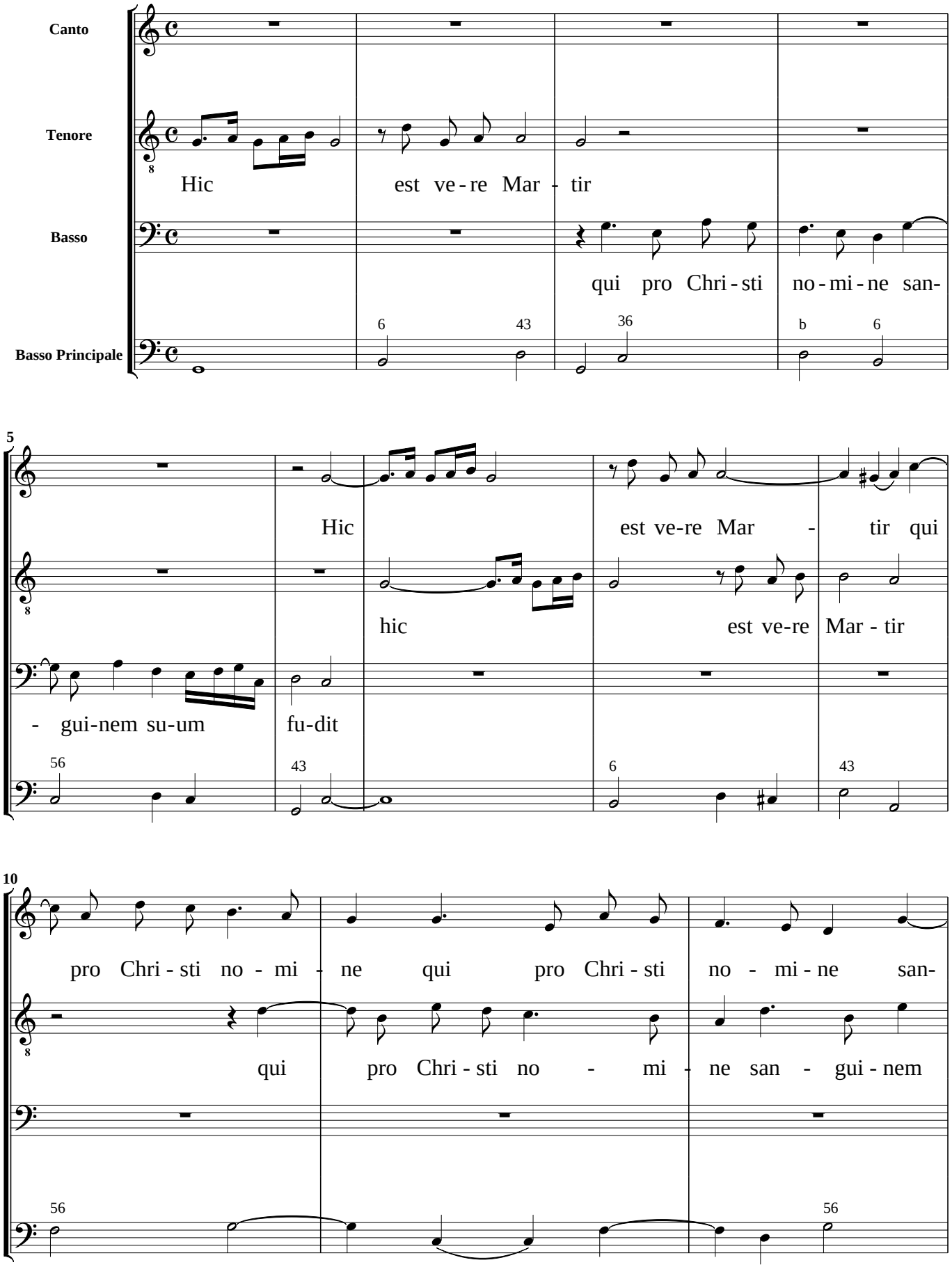

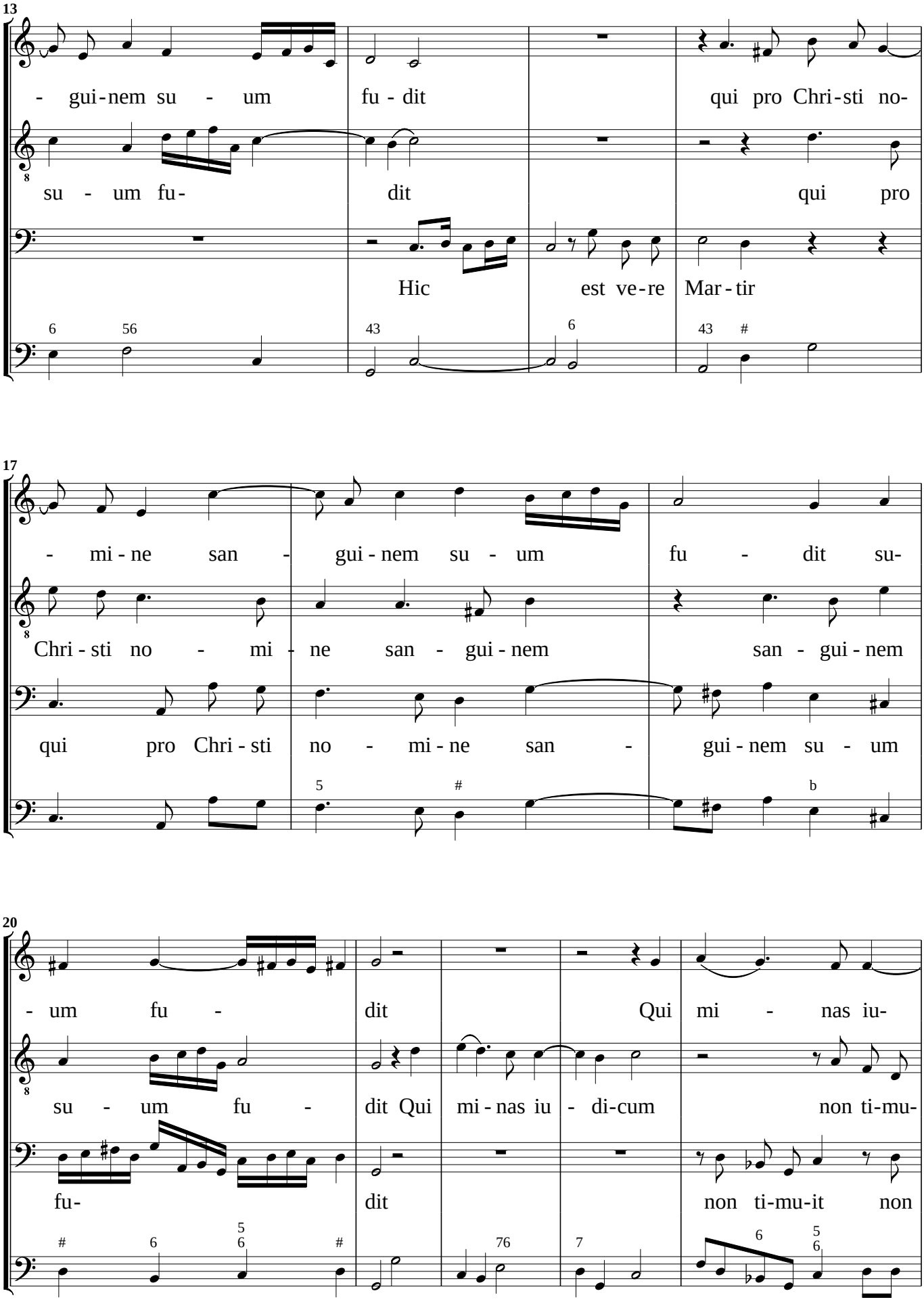
13
- gui-nem su - um fu - dit qui pro Chri-sti no-
su - um fu- dit qui pro
Hic est ve-re Mar-tir
17
- mi - ne san - gui - nem su - um fu - dit su-
Chri - sti no - mi - ne san - gui - nem san - gui - nem
qui pro Chri - sti no - mi - ne san - gui - nem su - um
20
- um fu - dit Qui mi - nas iu-
su - um fu - dit Qui mi - nas iu - di-cum non ti-mu-
fu- dit non ti-mu-it non

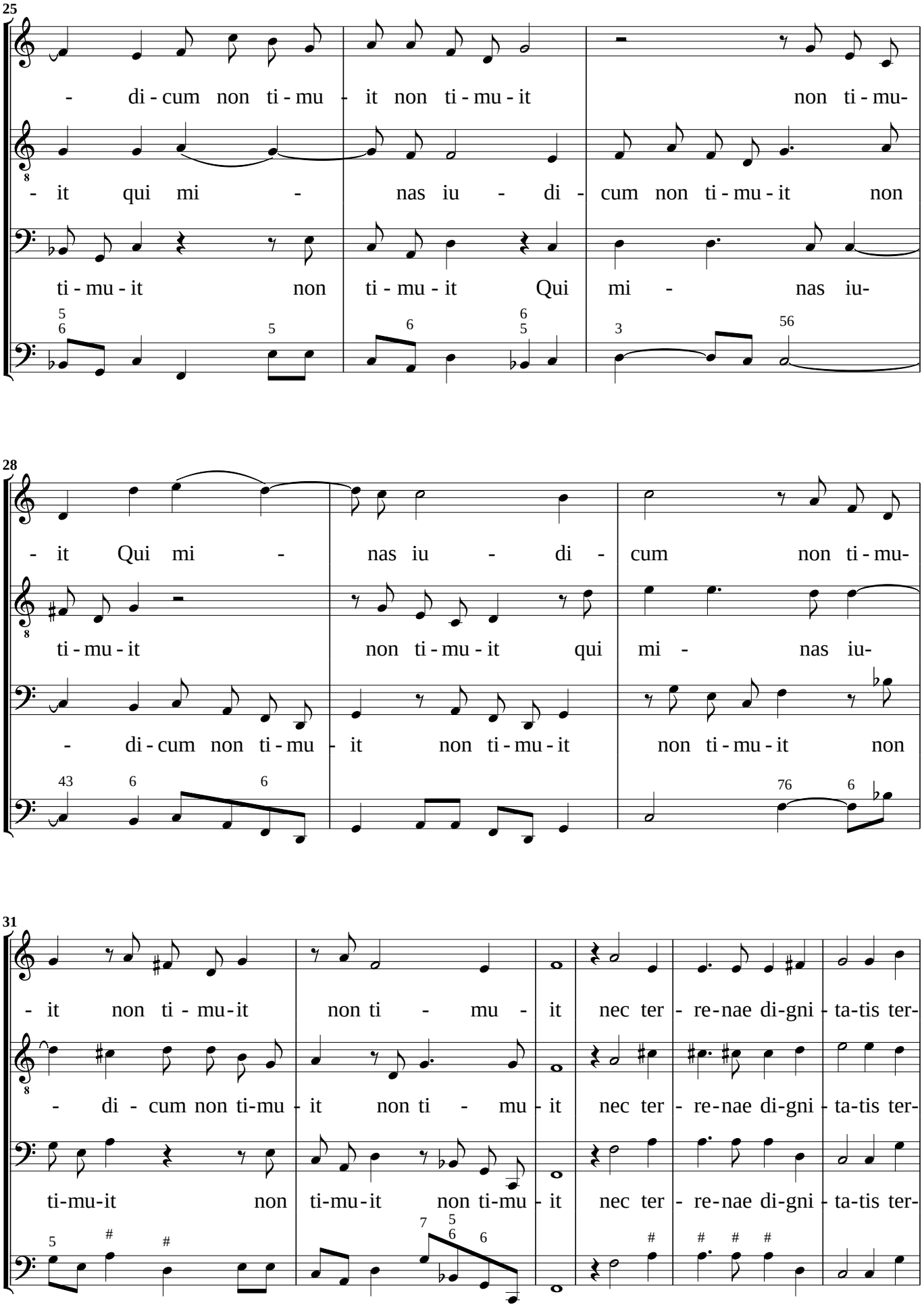
25
- di - cum non ti - mu - it non ti - mu - it non ti - mu-
- it qui mi - nas iu - di - cum non ti - mu - it non
ti - mu - it non ti - mu - it Qui mi - nas iu-
28
- it Qui mi - nas iu - di - cum non ti - mu-
ti - mu - it non ti - mu - it qui mi - nas iu-
- di - cum non ti - mu - it non ti - mu - it non ti - mu - it non
31
- it non ti - mu-it non ti - mu - it nec ter - re-nae di-gni - ta-tis ter-
- di - cum non ti-mu - it non ti - mu - it nec ter - re-nae di-gni - ta-tis ter-
ti-mu-it non ti-mu-it non ti-mu - it nec ter - re-nae di-gni - ta-tis ter-

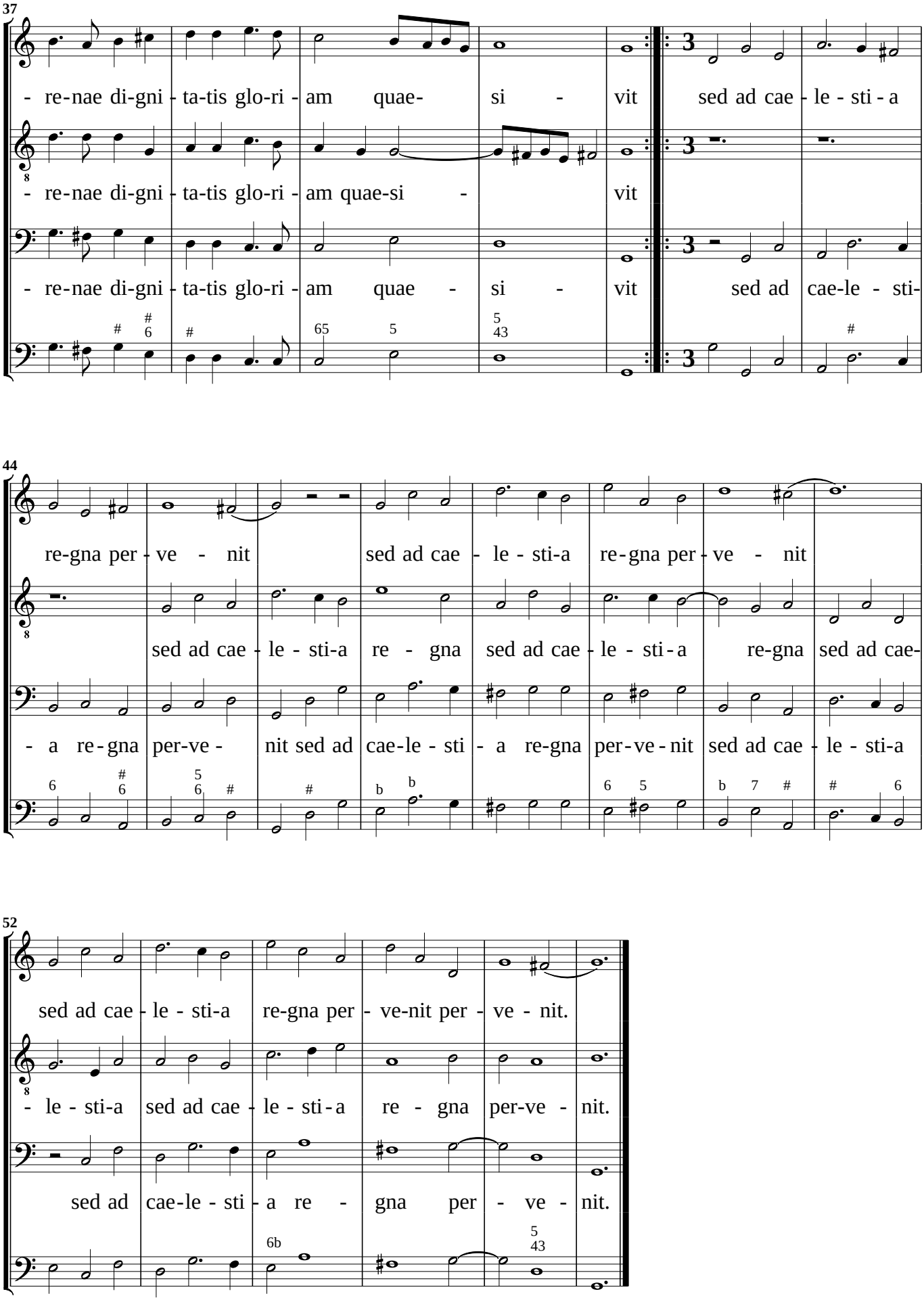
37
- re-nae di-gni - ta-tis glo-ri - am quae- si - vit sed ad cae - le - sti - a
- re-nae di-gni - ta-tis glo-ri - am quae-si - vit
- re-nae di-gni - ta-tis glo-ri - am quae - si - vit sed ad cae-le - sti-
44
re-gna per - ve - nit sed ad cae - le - sti-a re-gna per - ve - nit
sed ad cae - le - sti-a re - gna sed ad cae - le - sti - a re-gna sed ad cae-
- a re-gna per-ve - nit sed ad cae-le - sti - a re-gna per-ve-nit sed ad cae - le - sti-a
52
sed ad cae - le - sti-a re-gna per - ve-nit per - ve - nit.
- le - sti-a sed ad cae - le - sti - a re - gna per-ve - nit.
sed ad cae-le - sti - a re - gna per - ve - nit.

18. Pulchra facie a Canto, Tenore, & Basso

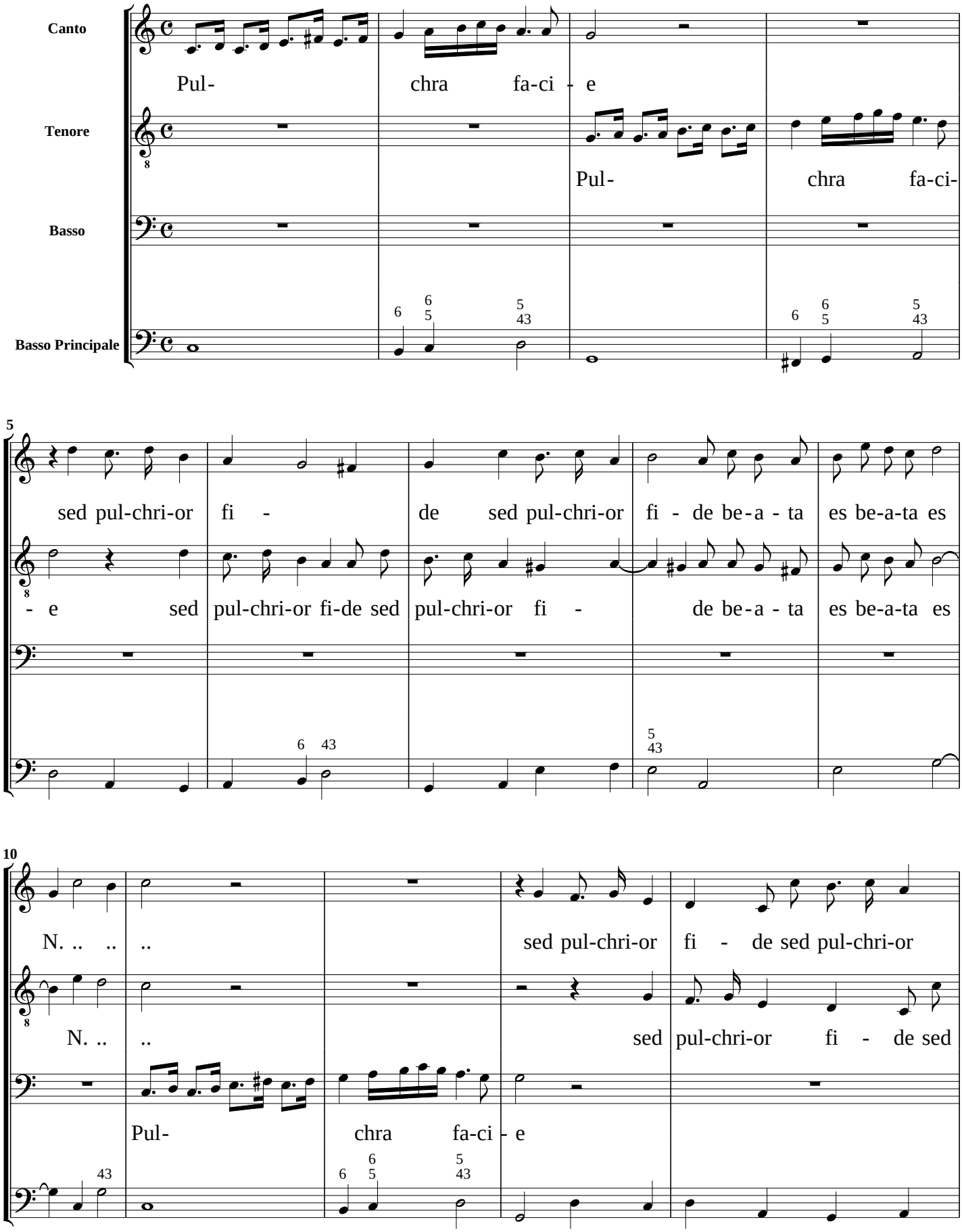

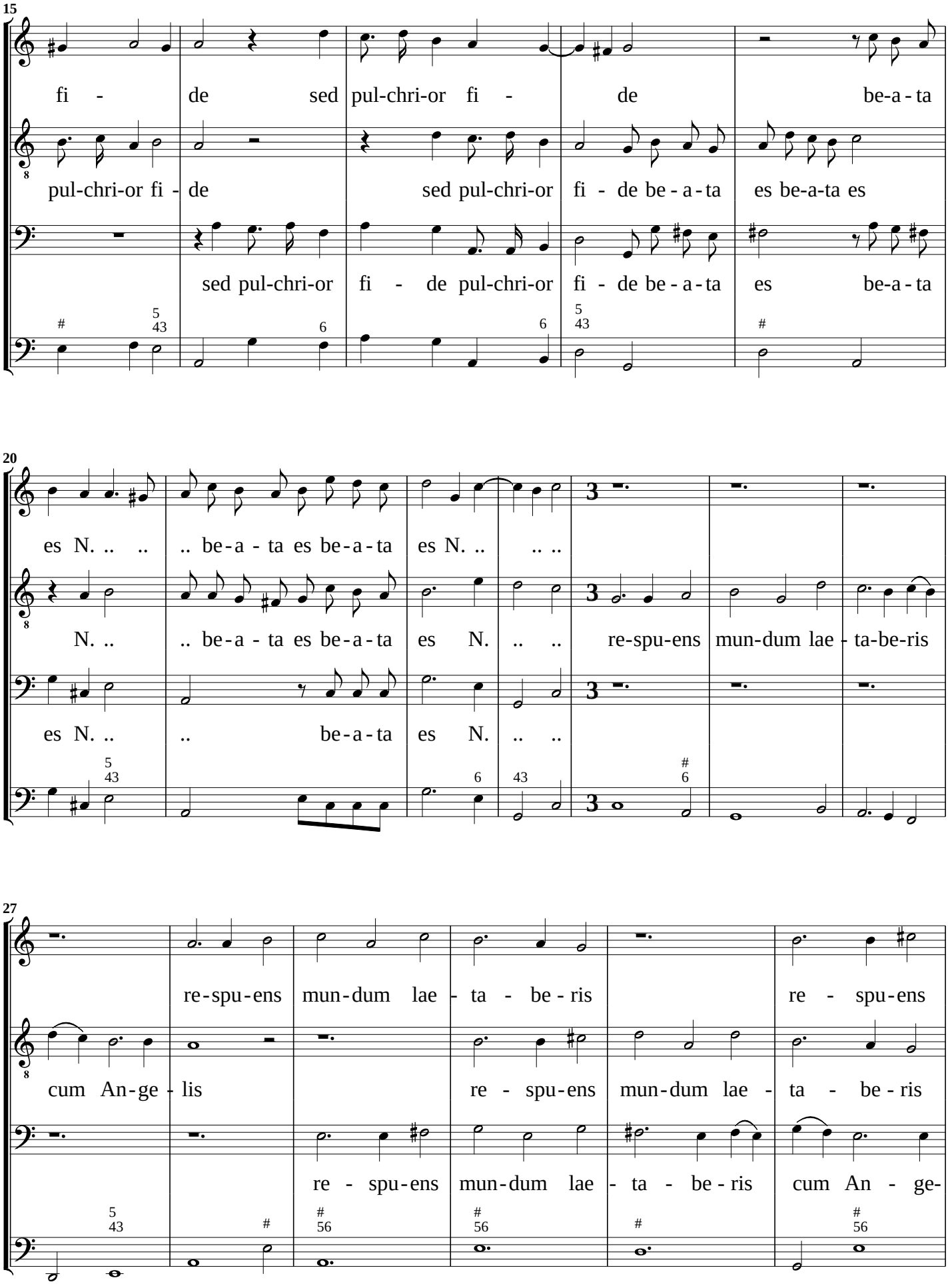
15
fi - de sed pul-chri-or fi - de be-a-ta
pul-chri-or fi - de sed pul-chri-or fi - de be - a - ta es be-a-ta es
sed pul-chri-or fi - de pul-chri-or fi - de be - a - ta es be-a - ta
20
es N. .. .. .. be-a - ta es be-a-ta es N. .. .. ..
N. .. .. be-a - ta es be-a-ta es N. .. .. re-spu-ens mun-dum lae - ta-be-ris
es N. .. .. be-a-ta es N. .. ..
27
re-spu-ens mun-dum lae - ta - be - ris re - spu-ens
cum An-ge - lis re - spu-ens mun-dum lae - ta - be - ris
re - spu-ens mun-dum lae - ta - be - ris cum An - ge-

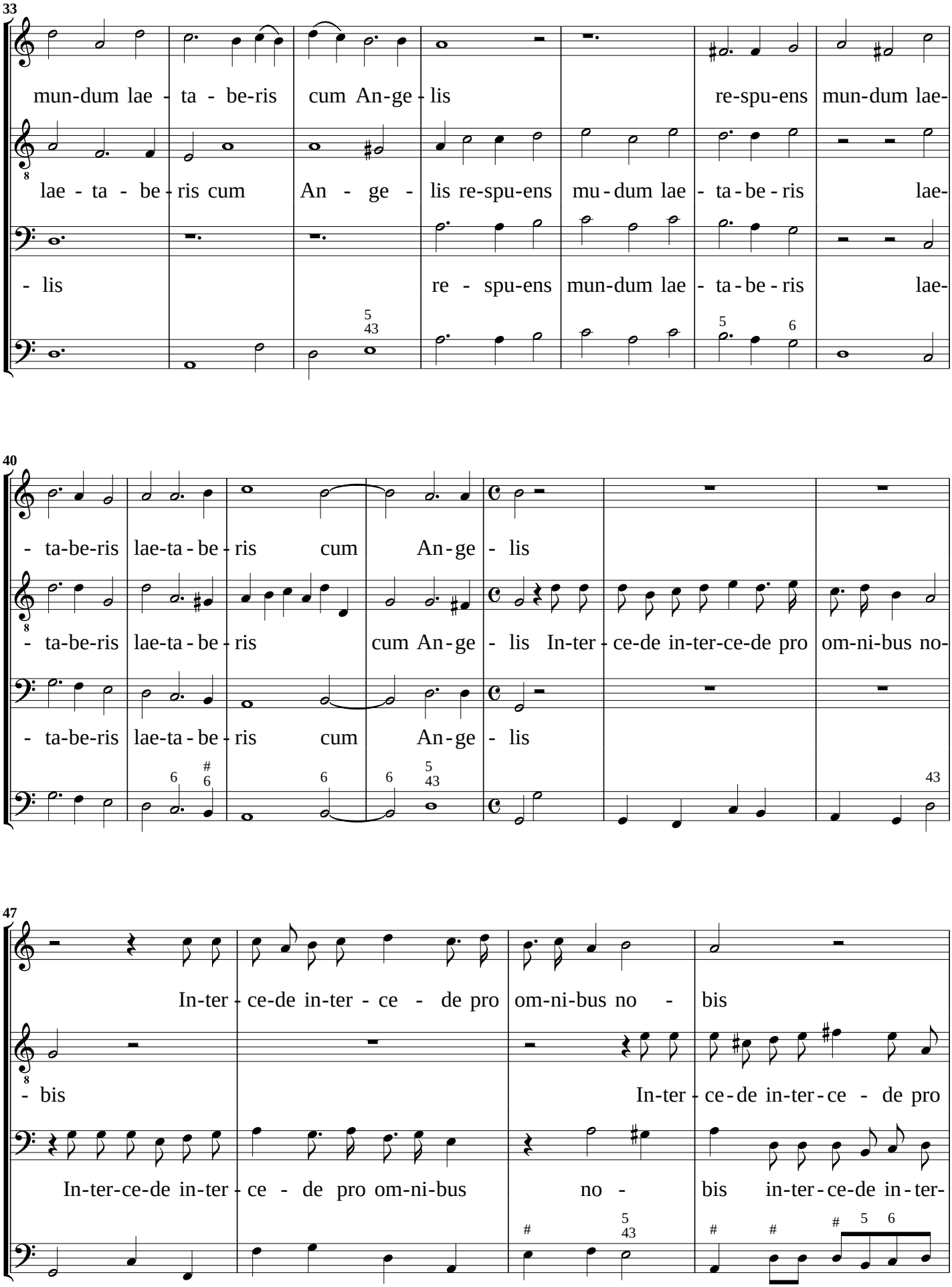
33
mun-dum lae - ta - be-ris cum An-ge - lis re-spu-ens mun-dum lae-
lae - ta - be - ris cum An - ge - lis re-spu-ens mu - dum lae - ta - be - ris lae-
- lis re - spu-ens mun-dum lae - ta - be - ris lae-
40
- ta-be-ris lae-ta - be - ris cum An - ge - lis
- ta-be-ris lae-ta - be - ris cum An - ge - lis In-ter - ce-de in-ter-ce-de pro om-ni-bus no-
- ta-be-ris lae-ta - be - ris cum An - ge - lis
47
In-ter - ce-de in-ter - ce - de pro om-ni-bus no - bis
- bis In-ter - ce - de in-ter - ce - de pro
In-ter-ce-de in-ter - ce - de pro om-ni-bus no - bis in-ter - ce-de in - ter-

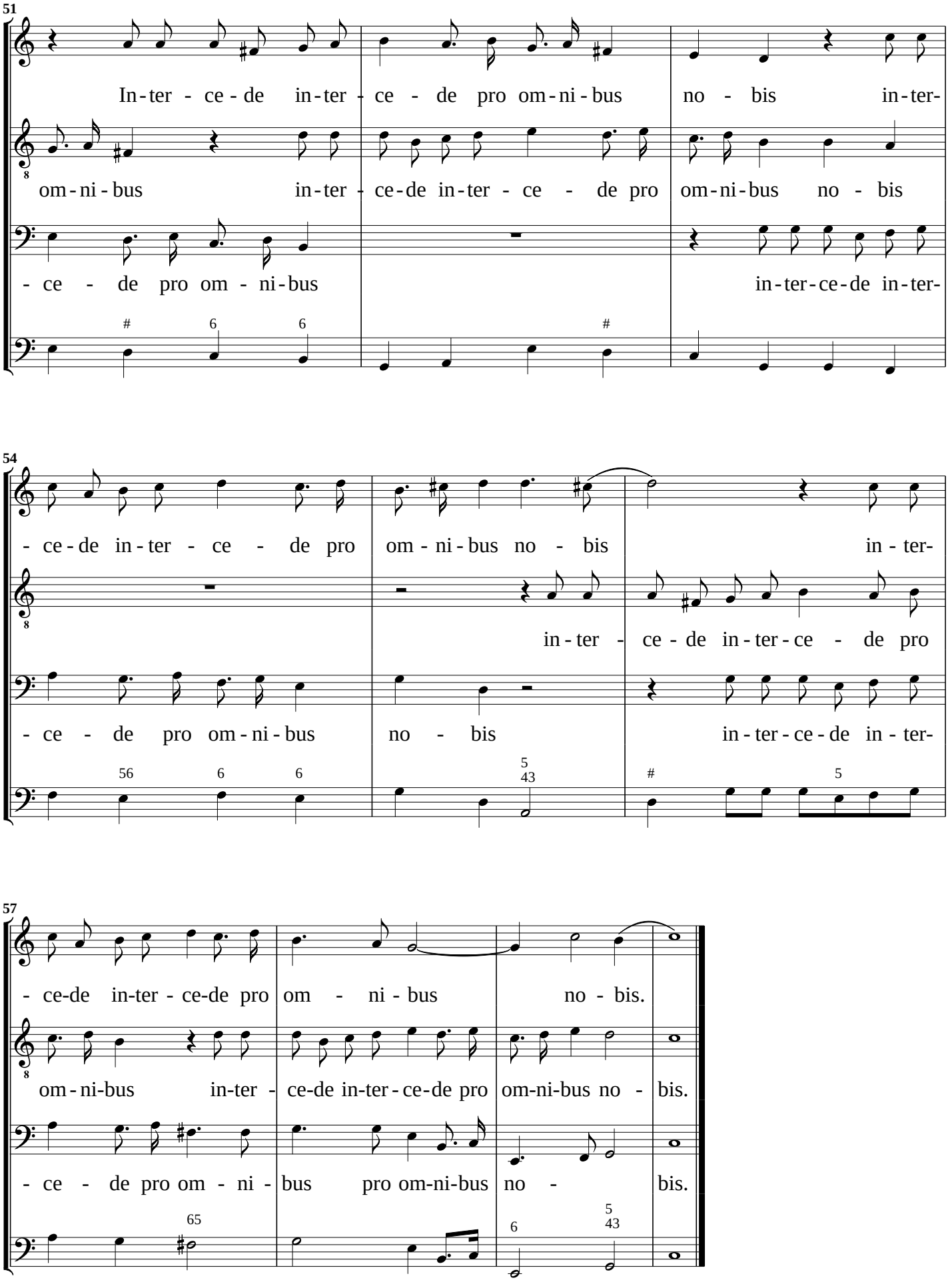
51
In-ter - ce - de in-ter - ce - de pro om-ni-bus no - bis in-ter-
om-ni-bus in-ter - ce-de in-ter - ce - de pro om-ni-bus no - bis
- ce - de pro om - ni-bus in-ter-ce-de in-ter-
54
- ce-de in-ter - ce - de pro om - ni-bus no - bis in - ter-
in-ter - ce - de in-ter-ce - de pro
- ce - de pro om-ni-bus no - bis in-ter-ce-de in - ter-
57
- ce-de in-ter - ce-de pro om - ni-bus no - bis.
om-ni-bus in-ter - ce-de in-ter-ce-de pro om-ni-bus no - bis.
- ce - de pro om - ni - bus pro om-ni-bus no - bis.

19. Canzone Prima a Doi Violini, & Violone

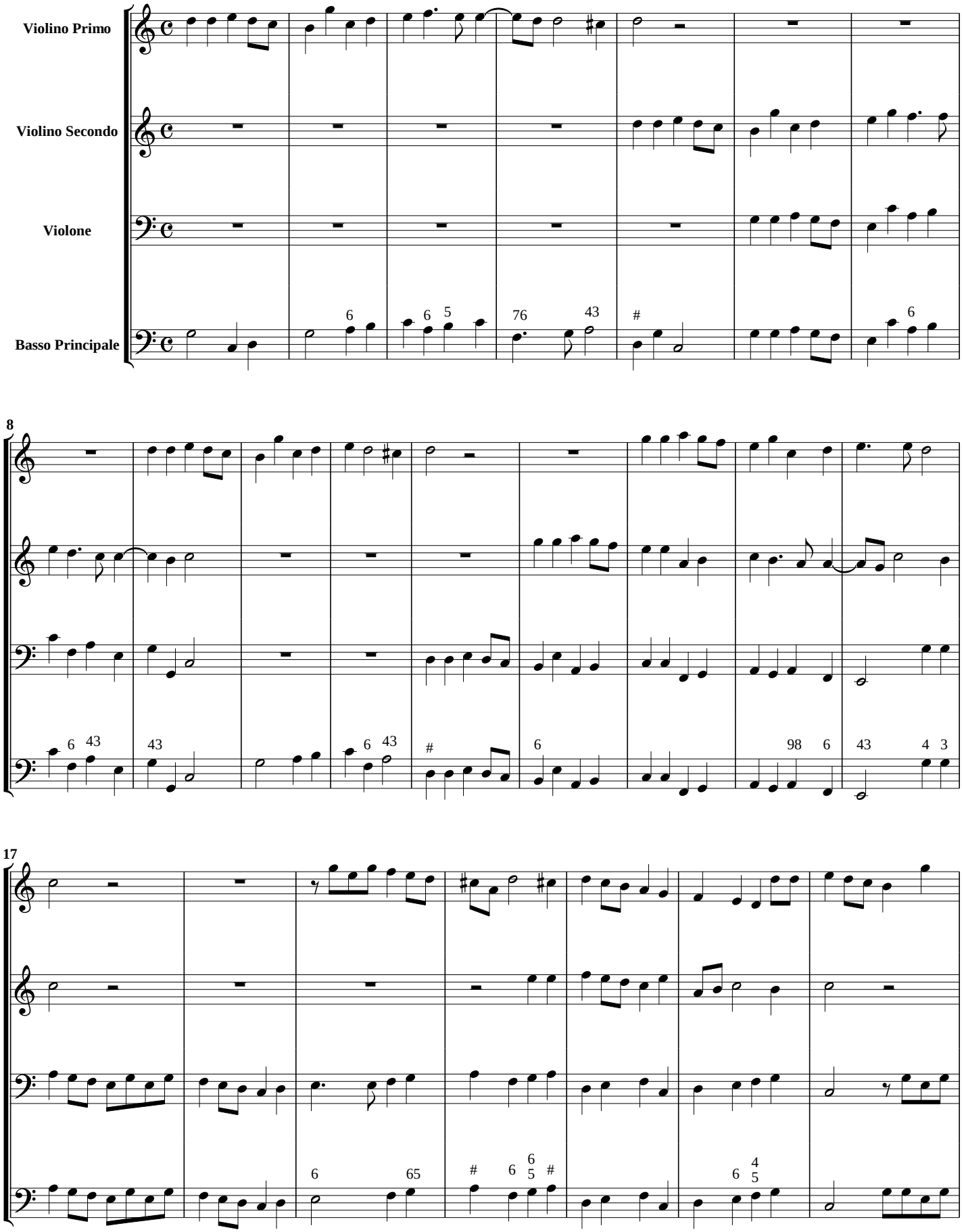

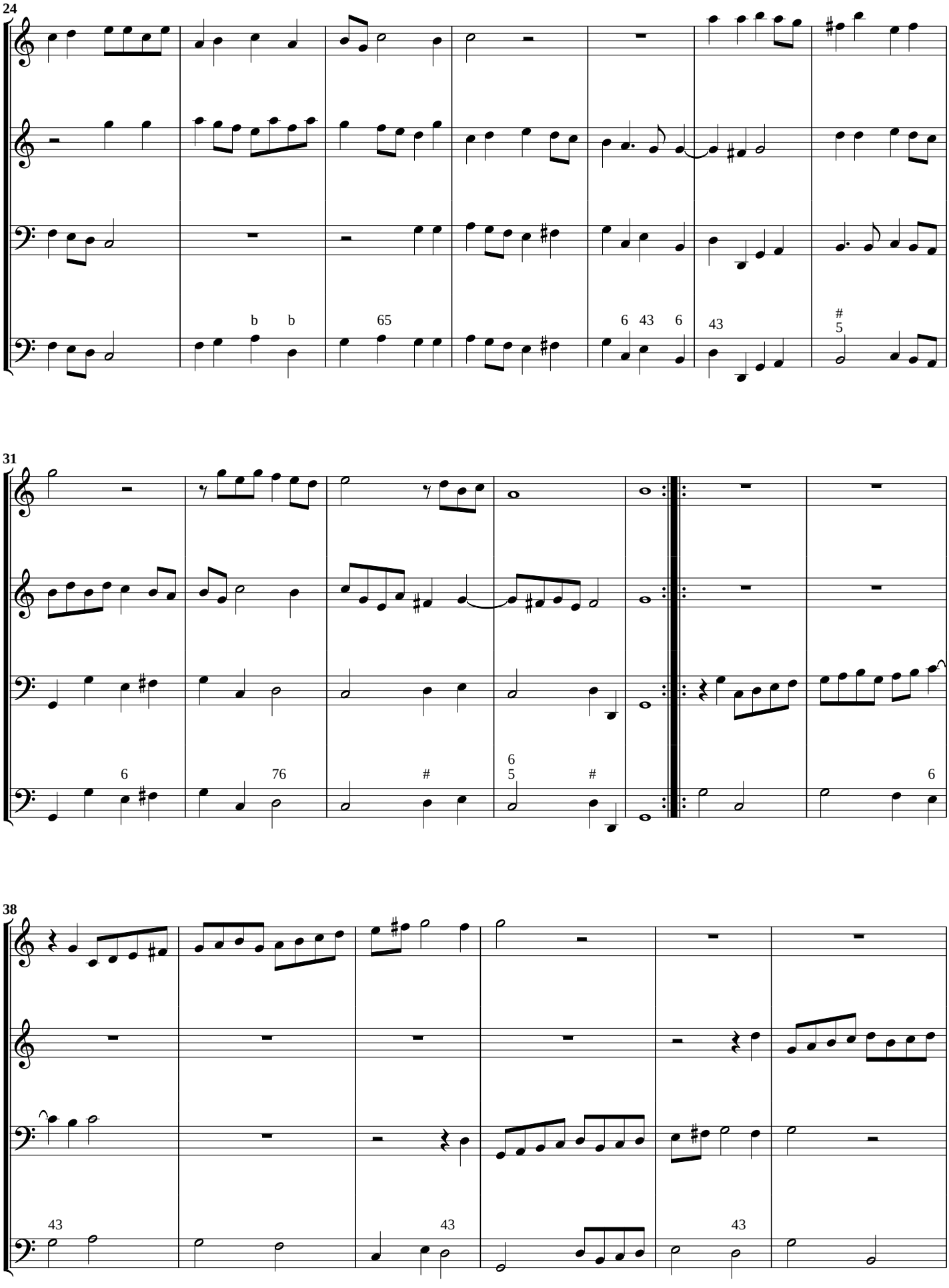
24
b b
65
6 43 6
43
#
5
31
6
76
#
6
5
#
6
38
43
43
43

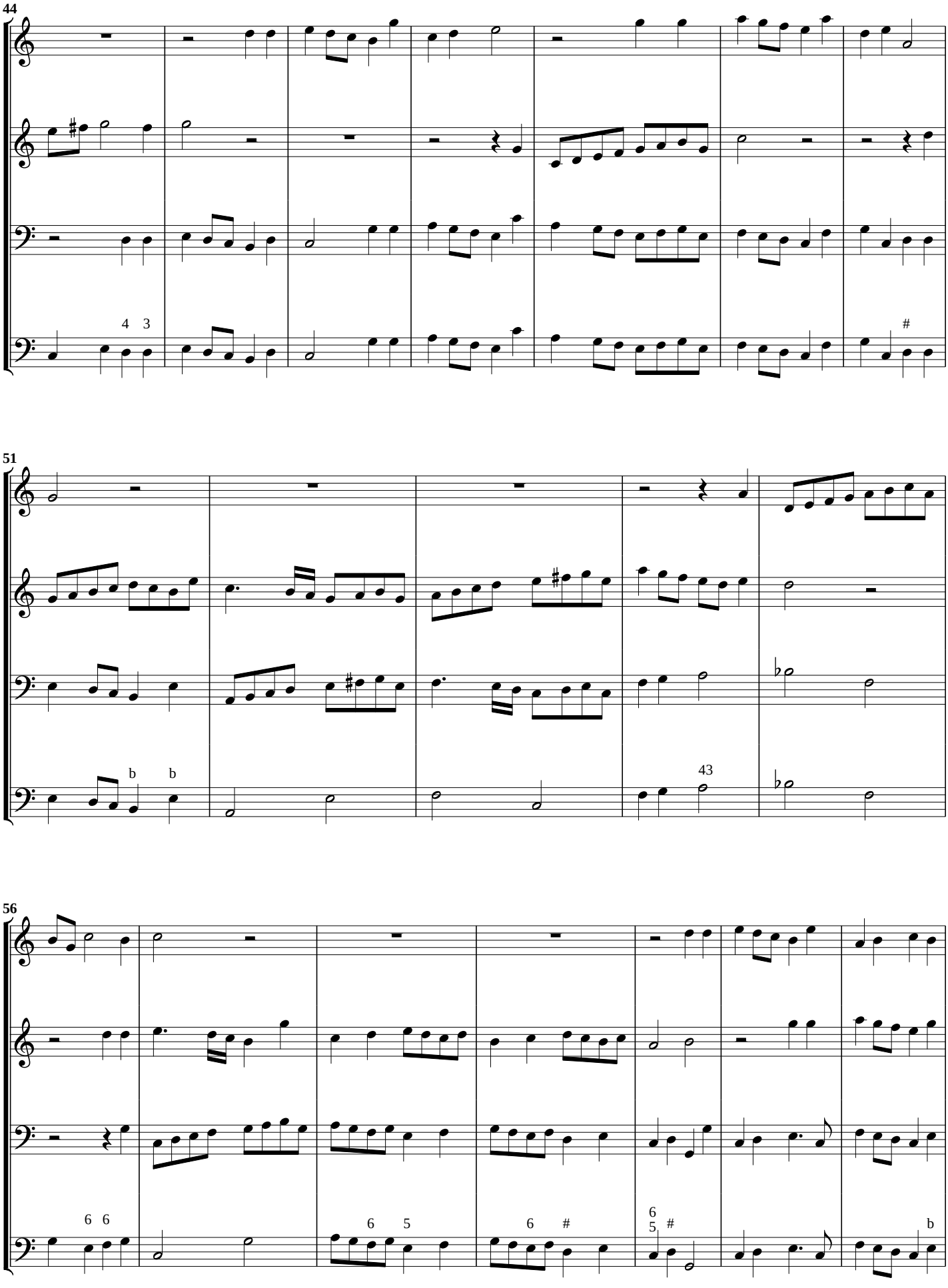
44
4 3
#
51
b b
43
56
6 6
6 5
6 #
6 #
b

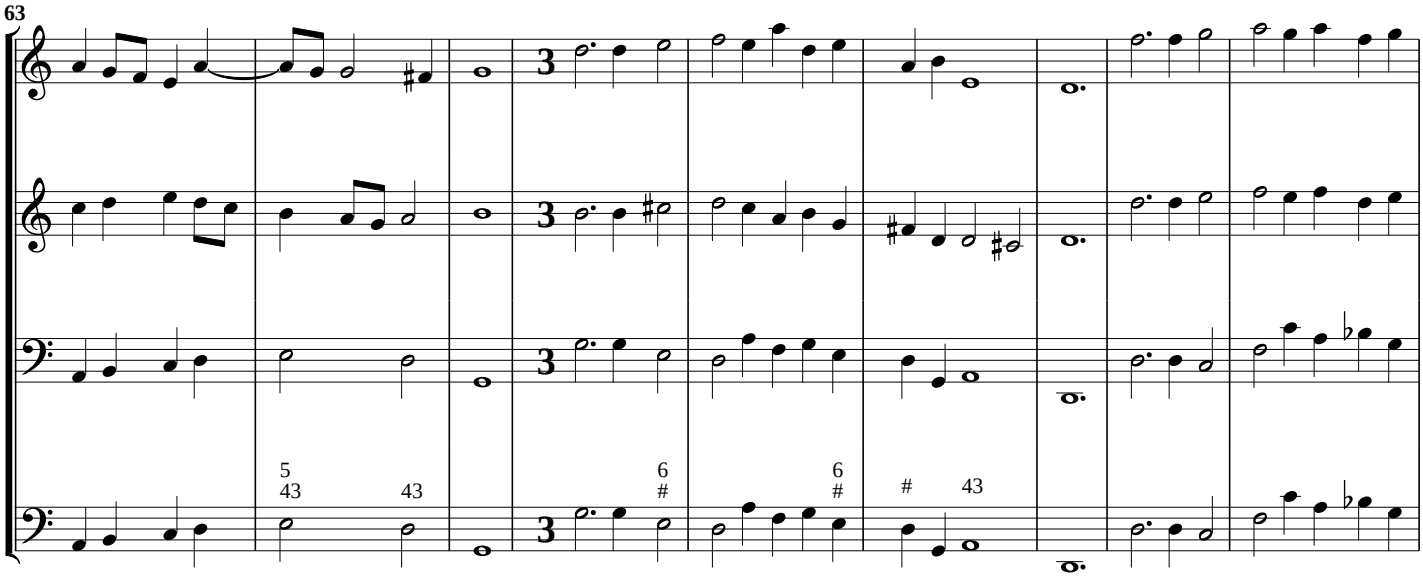
63
5
43
43
6
#
6
#
#
43

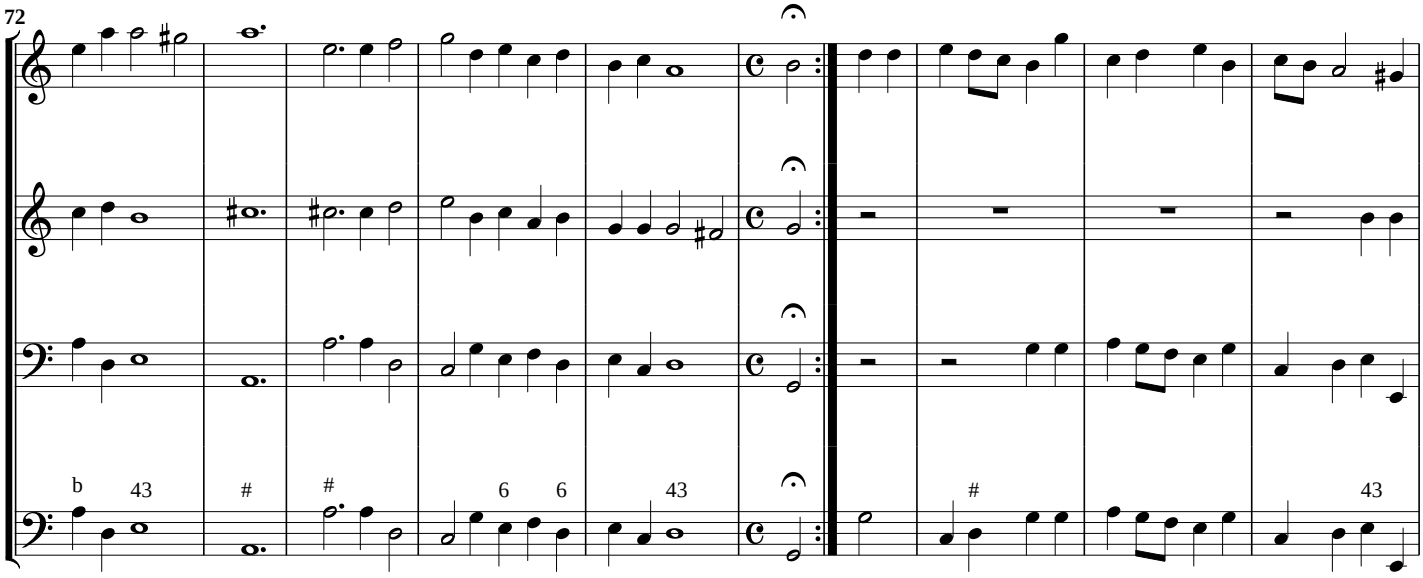
72
b
43
#
#
6
6
43
#
43

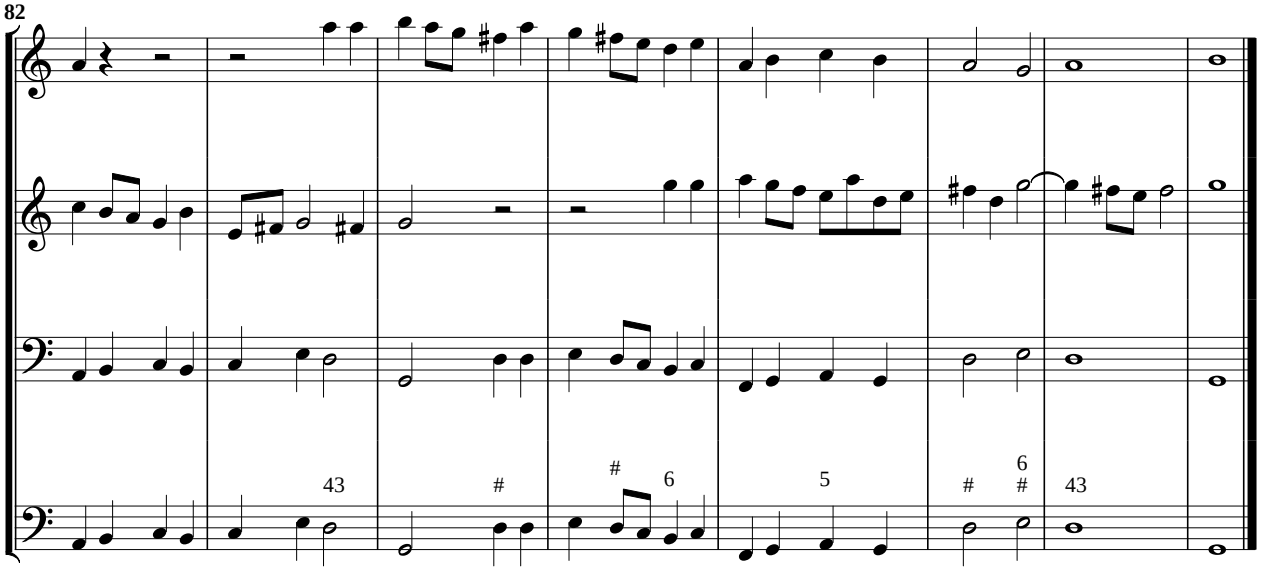
82
43
#
#
6
5
#
6
#
43

20. Canzone Secunda a Doi Violini, & Violone

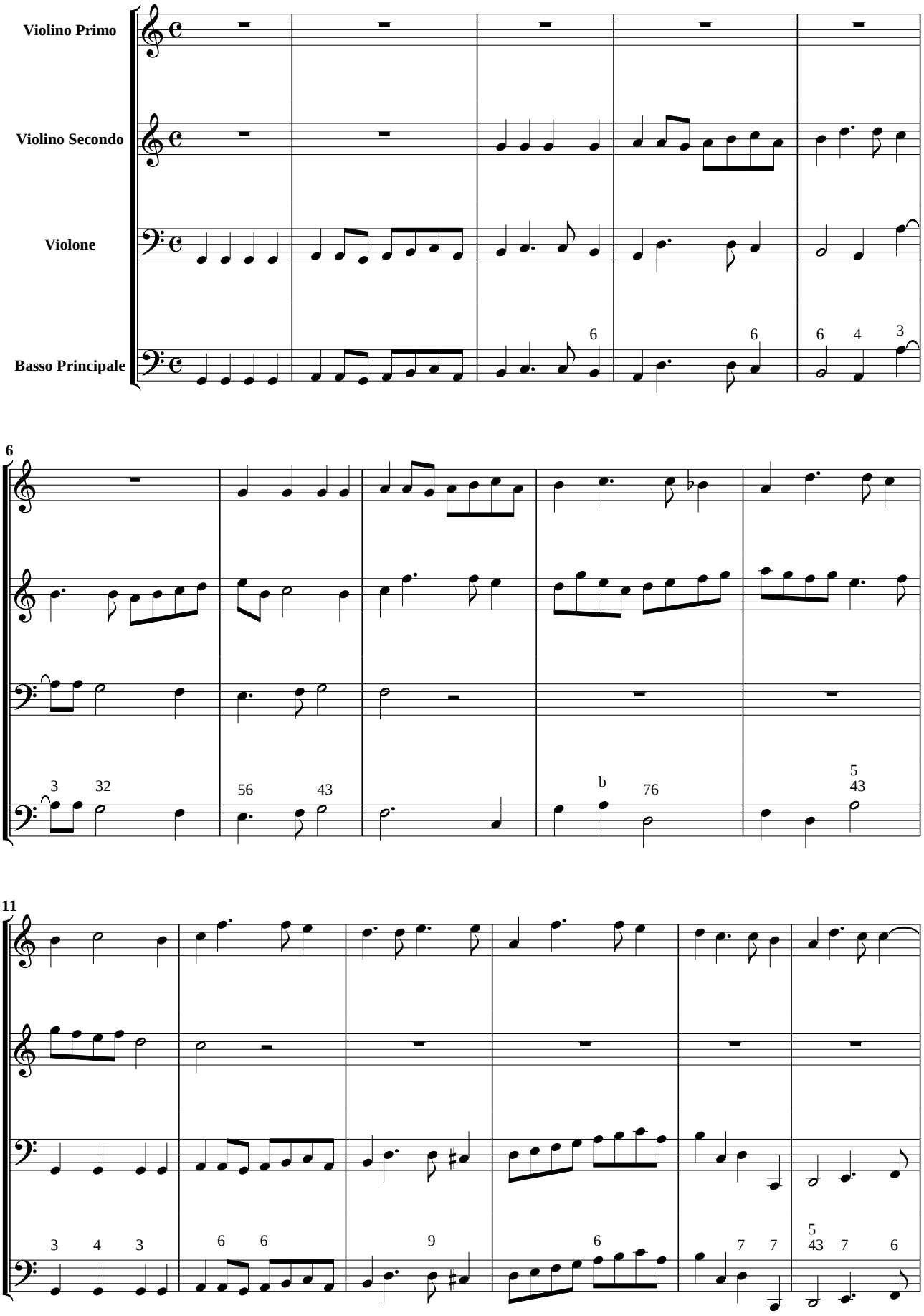

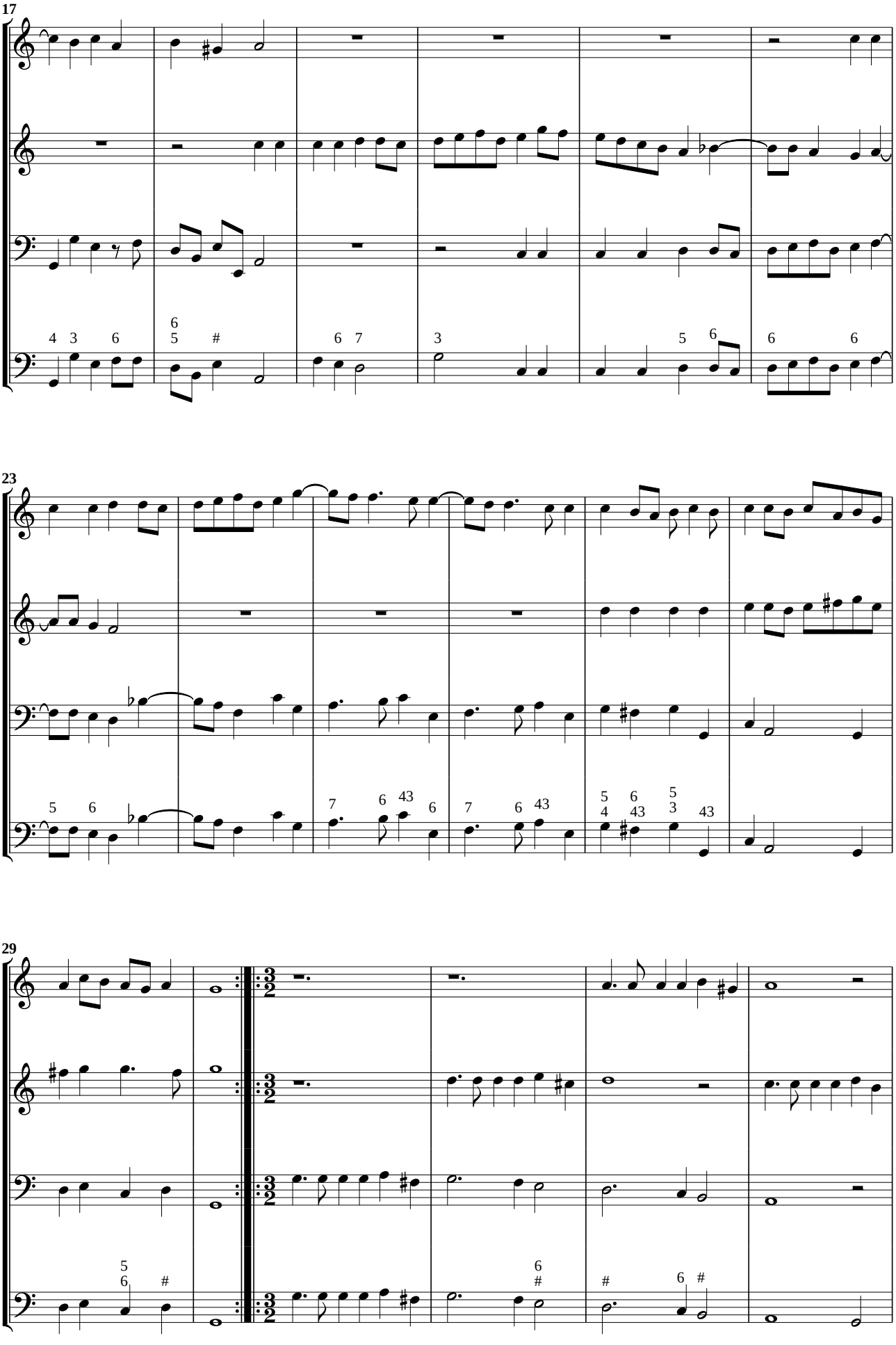
17
23
29

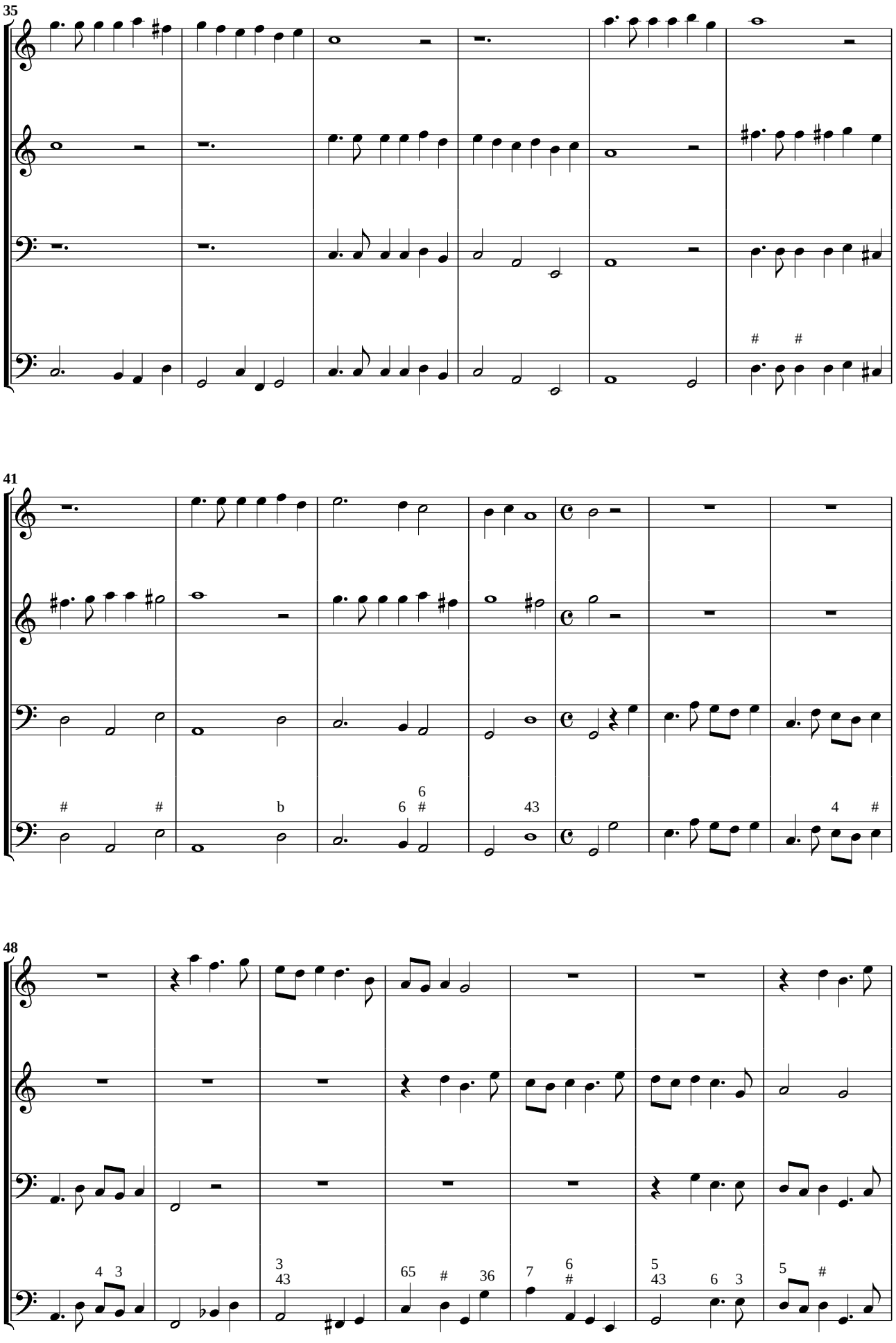
35
41
48

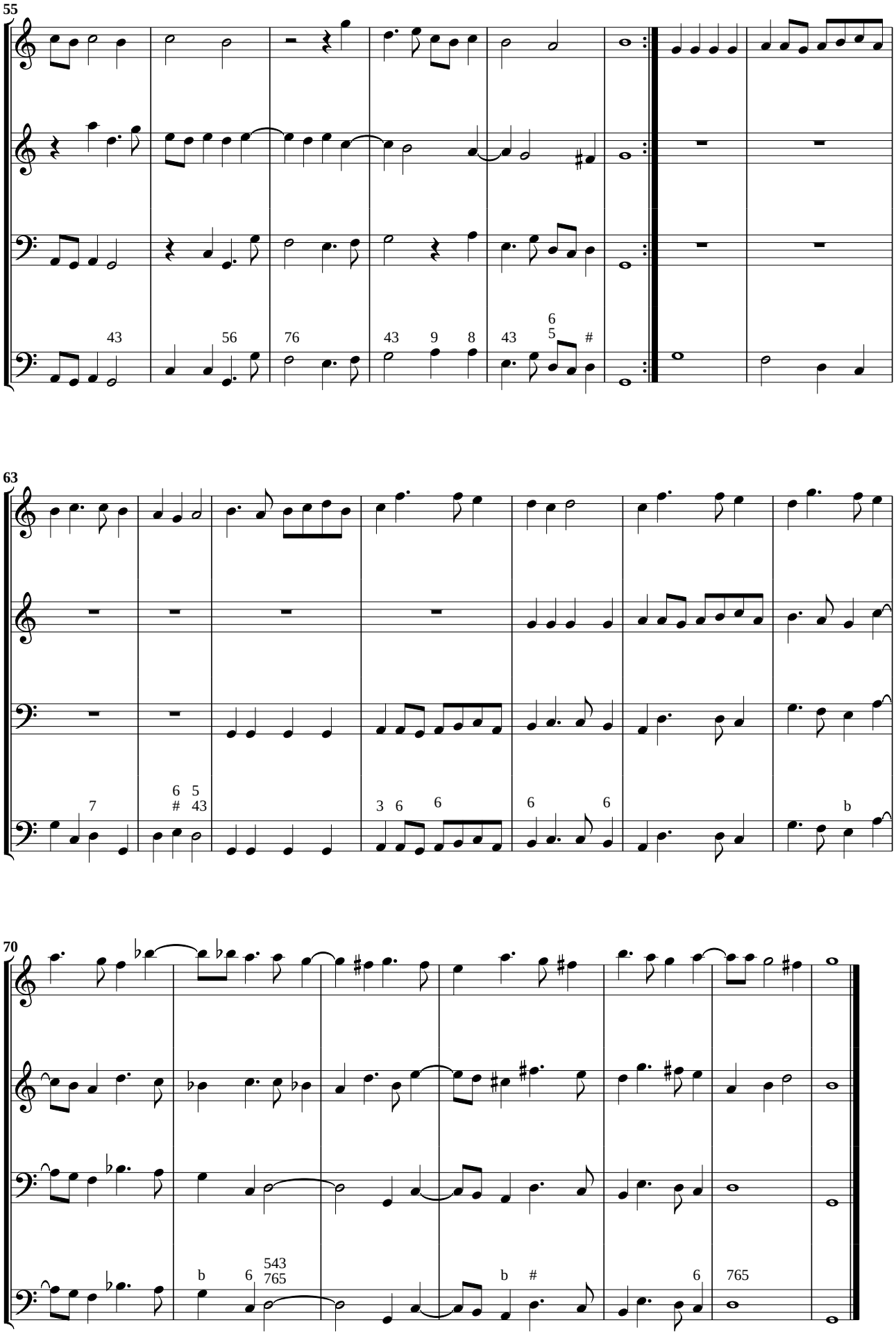
55
43
56
76
43
9
8
43
6
5
#
63
7
6
#
5
43
3
6
6
6
6
b
70
b
6
543
765
b
#
6
765

21. In dedicatione templi a Canto, Alto, Tenore, & Basso

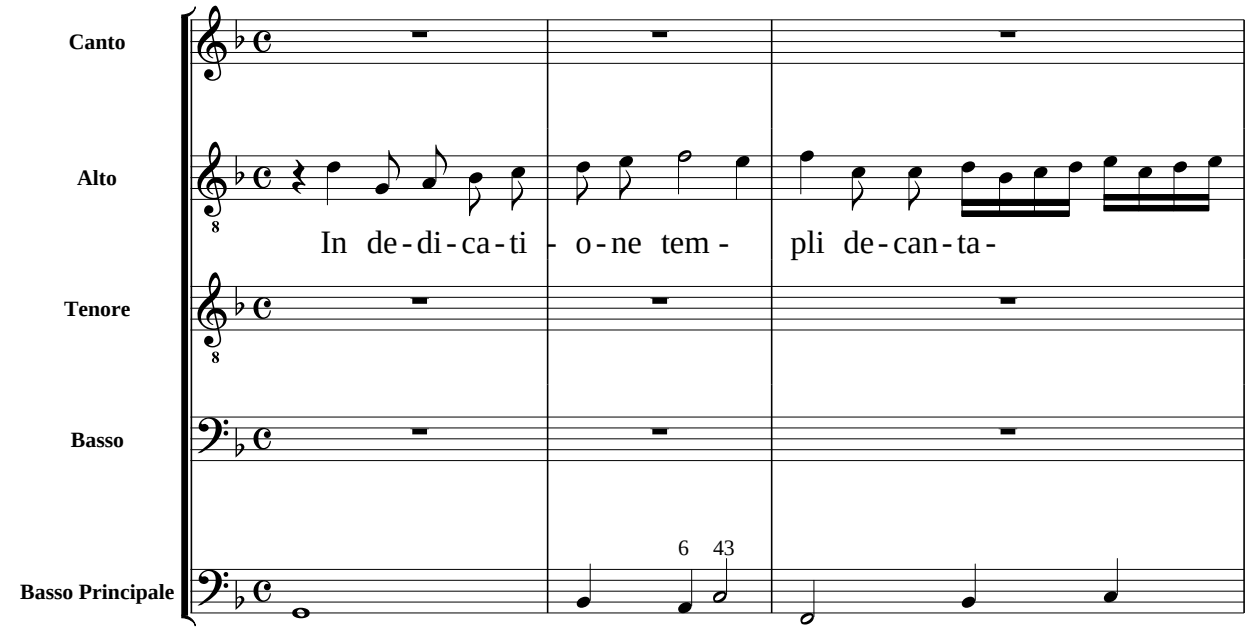

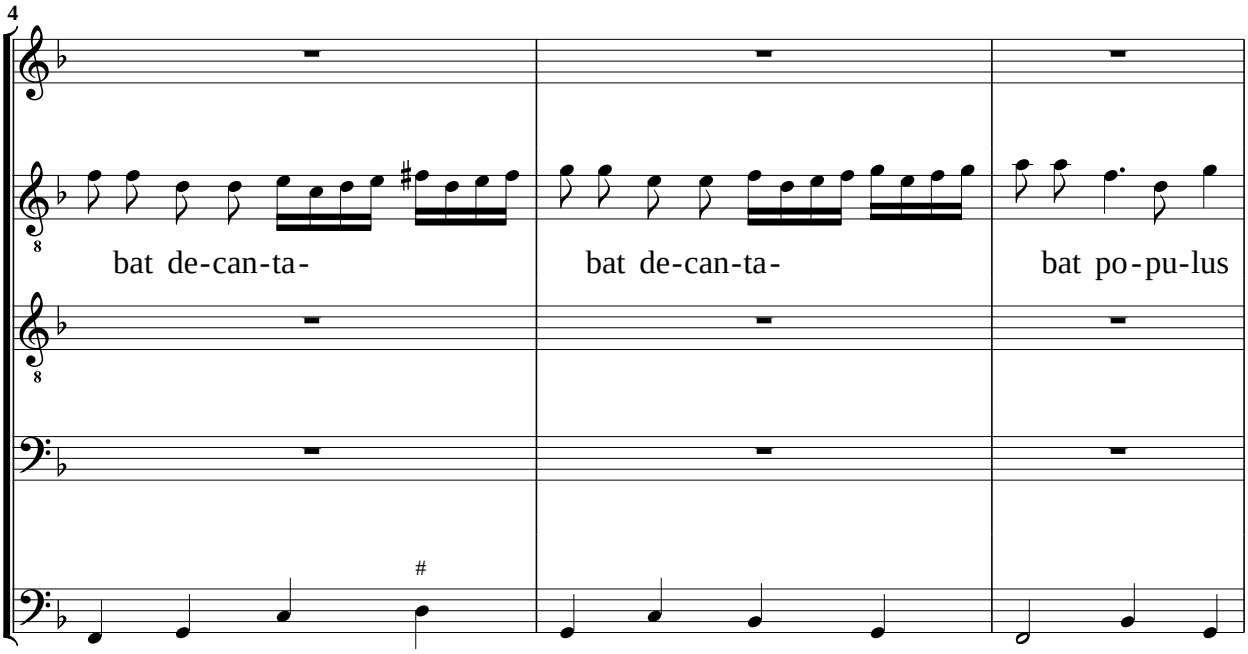

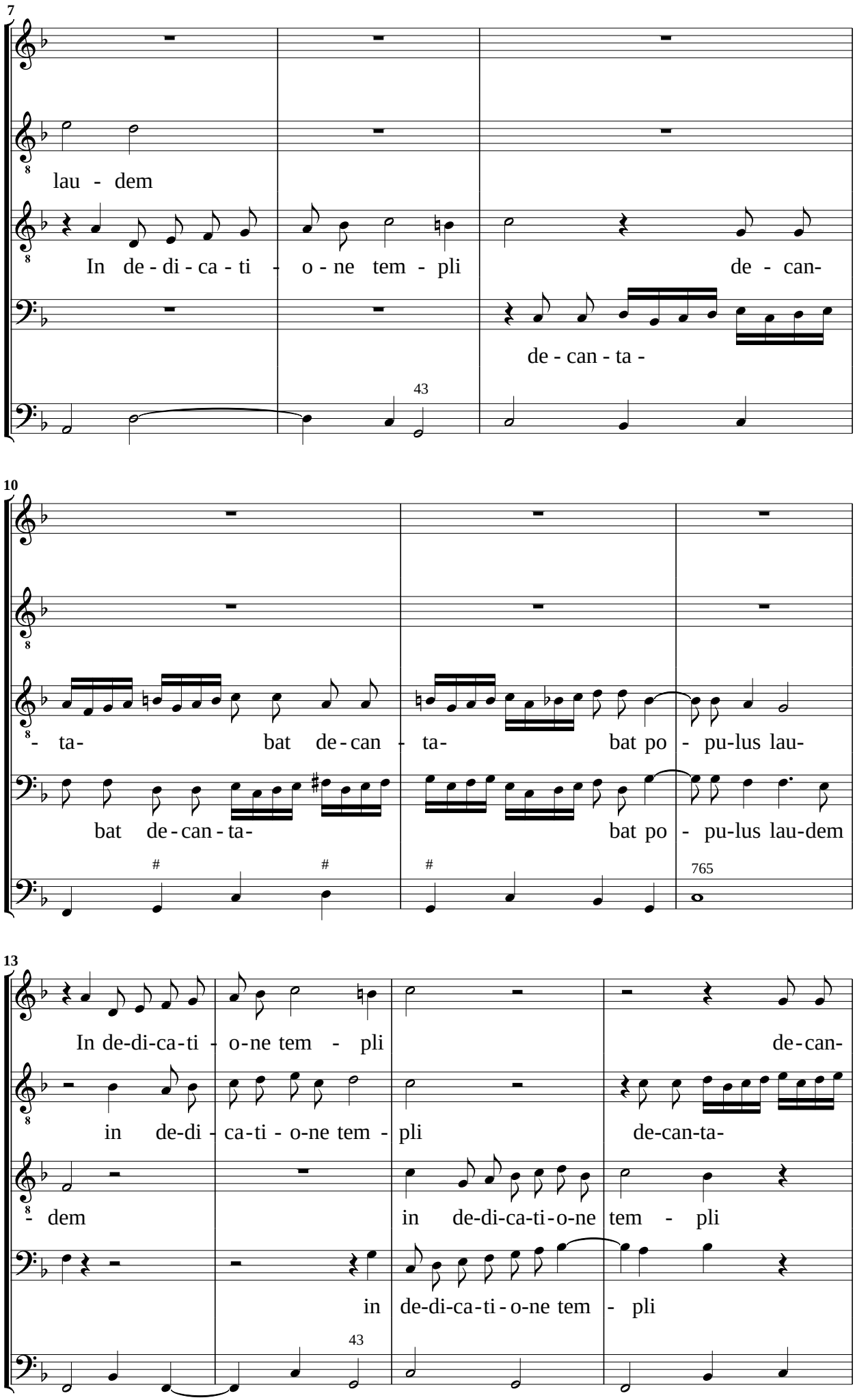
7
lau - dem
In de - di - ca - ti - o - ne tem - pli de - can-
de - can - ta -
43
10
- ta- bat de - can - ta- bat po - pu-lus lau-
bat de - can - ta- bat po - pu-lus lau-dem
765
13
In de-di-ca-ti - o-ne tem - pli de-can-
in de-di - ca-ti - o-ne tem - pli de-can-ta-
- dem in de-di-ca-ti-o-ne tem - pli
in de-di-ca-ti-o-ne tem - pli
43

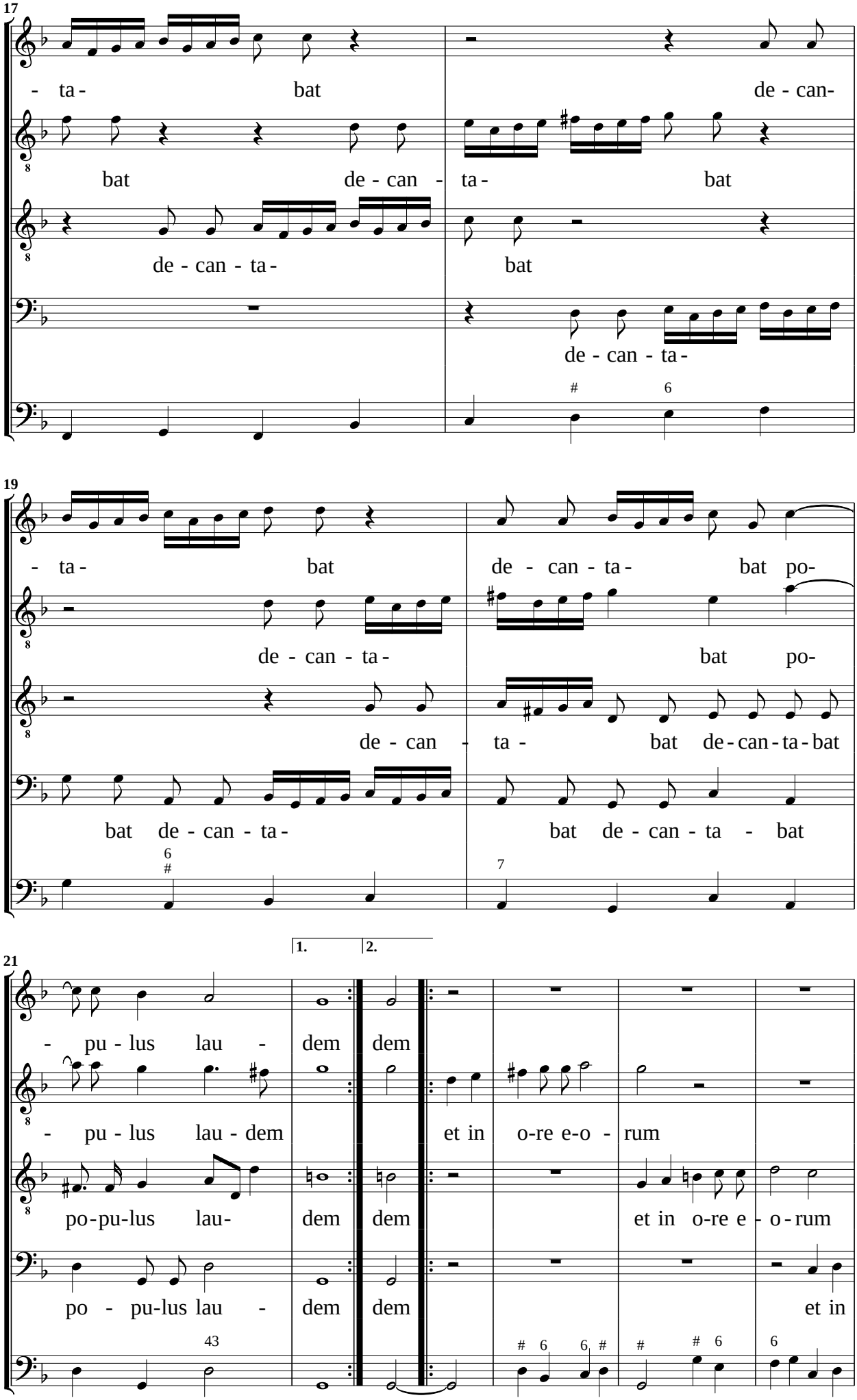
17
- ta - bat de - can-
bat de - can - ta - bat
de - can - ta - bat
de - can - ta -
19
- ta - bat de - can - ta - bat po-
de - can - ta - bat po-
de - can - ta - bat de - can - ta - bat
bat de - can - ta - bat de - can - ta - bat
1.
2.
21
- pu - lus lau - dem dem
- pu - lus lau - dem et in o-re e-o - rum
po - pu-lus lau - dem dem et in o-re e - o - rum
po - pu-lus lau - dem dem et in

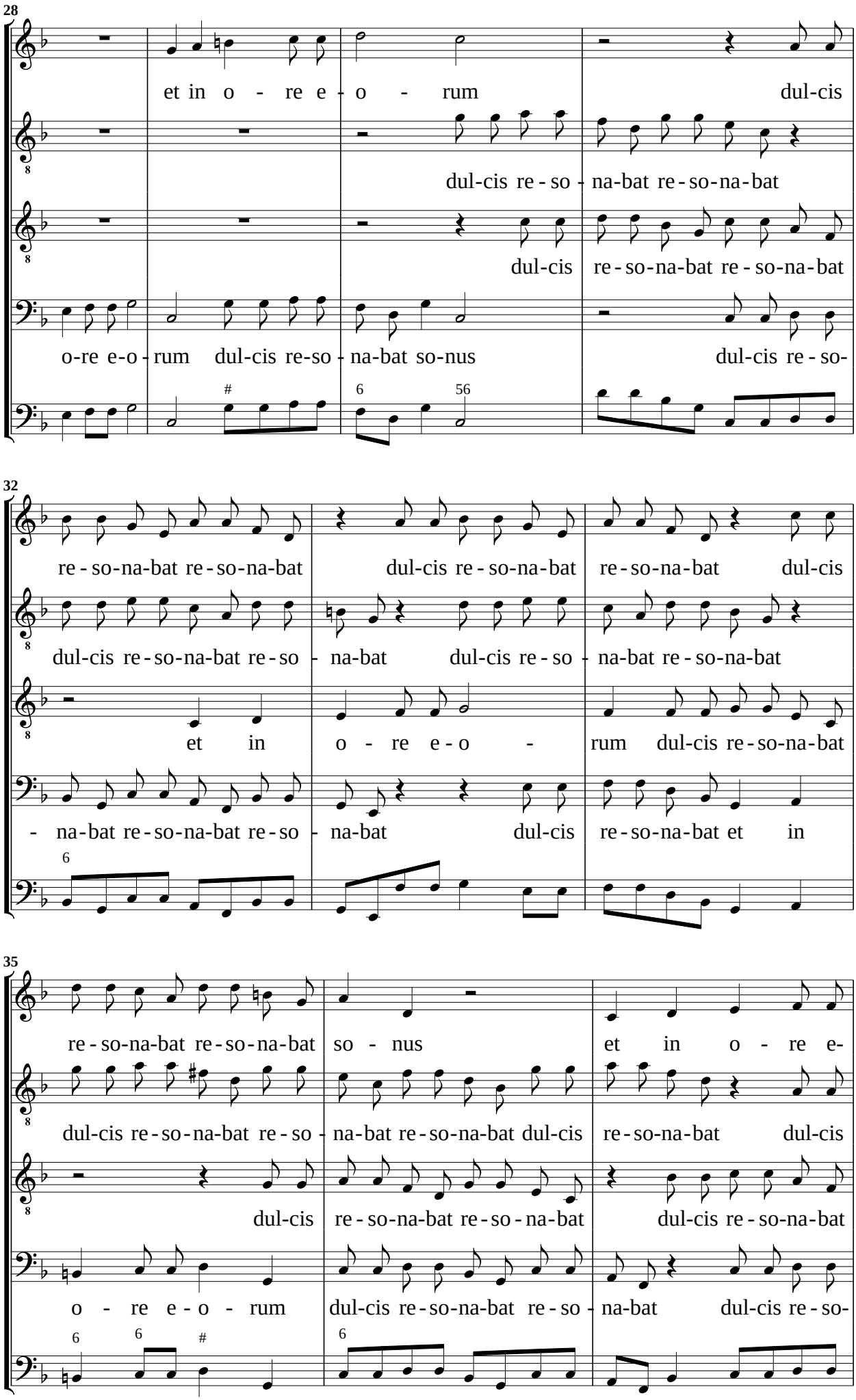
28
et in o - re e - o - rum dul-cis
dul-cis re - so - na-bat re - so-na-bat
dul-cis re - so-na-bat re - so-na-bat
o-re e-o - rum dul-cis re-so - na-bat so-nus dul-cis re - so-
32
re - so-na-bat re - so-na-bat dul-cis re - so-na-bat re - so-na-bat dul-cis
dul-cis re - so-na-bat re - so - na-bat dul-cis re - so - na-bat re - so-na-bat
et in o - re e - o - rum dul-cis re-so-na-bat
- na-bat re - so-na-bat re - so - na-bat dul-cis re - so-na-bat et in
35
re - so-na-bat re - so-na-bat so - nus et in o - re e-
dul-cis re - so-na-bat re - so - na-bat re - so-na-bat dul-cis re - so-na-bat dul-cis
dul-cis re - so-na-bat re - so - na-bat re - so-na-bat dul-cis re - so-na-bat
o - re e - o - rum dul-cis re - so-na-bat re - so - na-bat dul-cis re - so-

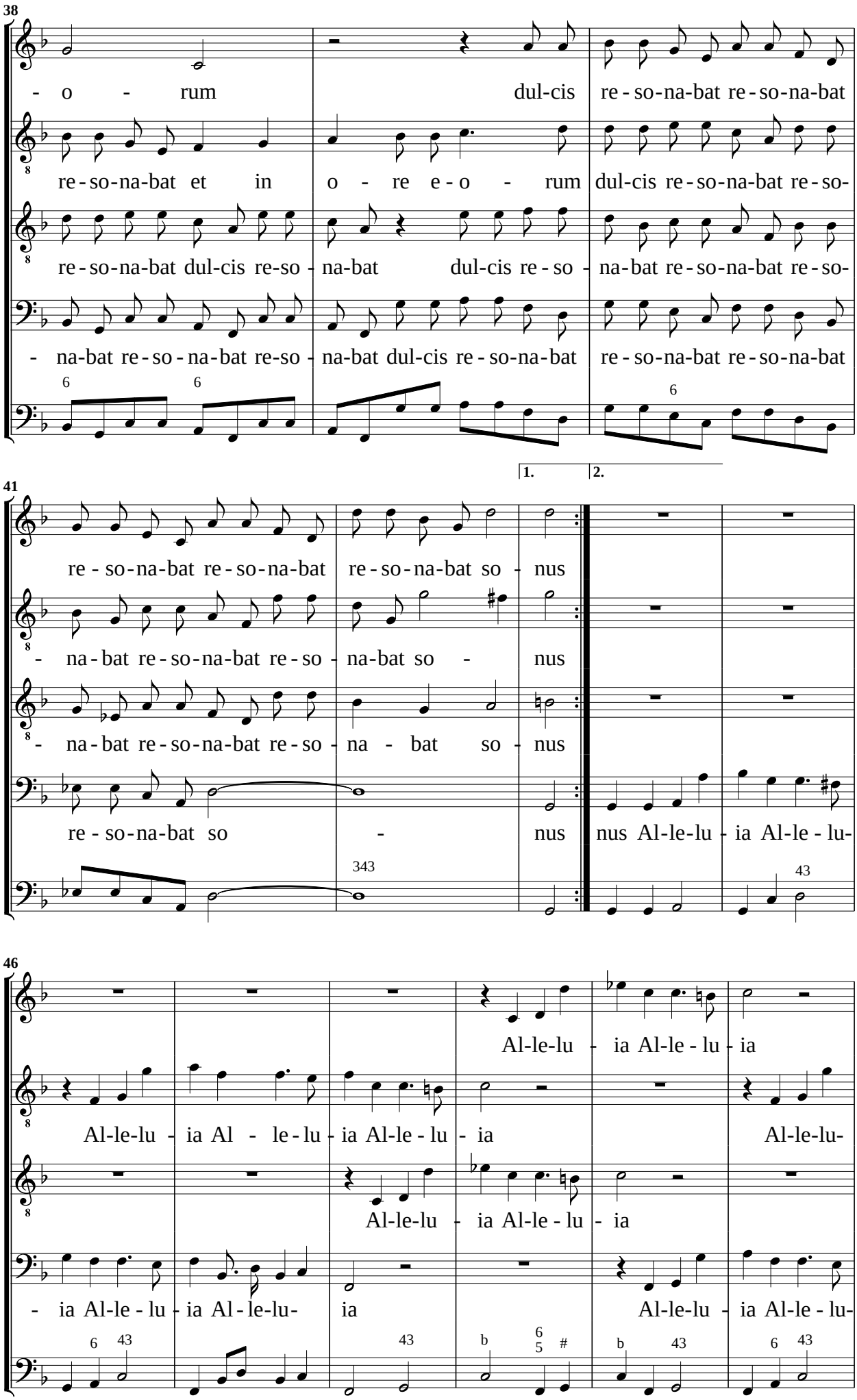
38
- o - rum dul-cis re - so-na-bat re - so-na-bat
re - so-na-bat et in o - re e - o - rum dul-cis re - so-na-bat re - so-
re - so-na-bat dul-cis re-so - na-bat dul-cis re - so - na-bat re - so-na-bat re - so-
- na-bat re - so - na-bat re-so - na-bat dul-cis re - so-na-bat re - so-na-bat re - so-na-bat
6 6 6
1. 2.
41
re - so-na-bat re - so-na-bat re - so-na-bat so - nus
- na-bat re - so-na-bat re - so - na-bat so - nus
- na-bat re - so-na-bat re - so - na - bat so - nus
re - so-na-bat so - nus nus Al-le-lu - ia Al-le - lu-
343 43
46
Al-le-lu - ia Al-le - lu - ia
Al-le-lu - ia Al - le - lu - ia Al-le - lu - ia Al-le-lu-
Al-le-lu - ia Al-le - lu - ia
- ia Al-le - lu - ia Al - le-lu- ia Al-le-lu - ia Al-le - lu-
6 43 43 b 6 5 # b 43 6 43

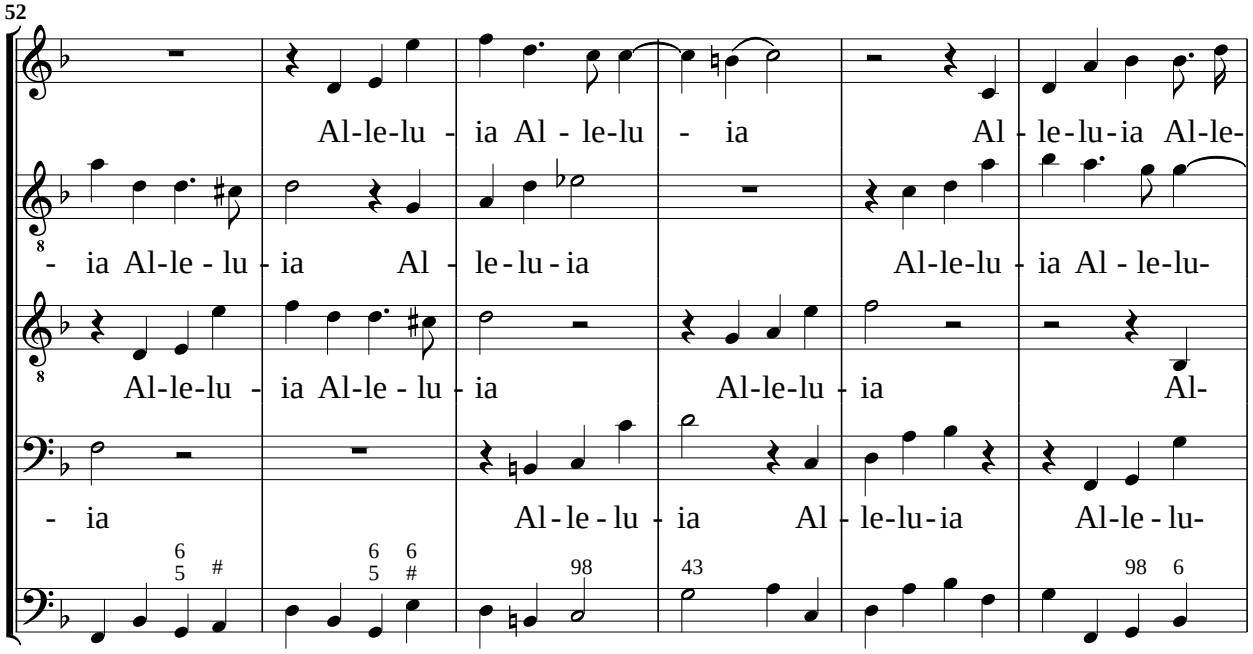
52
Al-le-lu - ia Al - le-lu - ia Al - le-lu-ia Al-le-
- ia Al-le - lu - ia Al - le-lu - ia Al-le-lu - ia Al - le-lu-
Al-le-lu - ia Al-le - lu - ia Al-le-lu - ia Al-
- ia Al-le - lu - ia Al - le-lu-ia Al-le - lu-

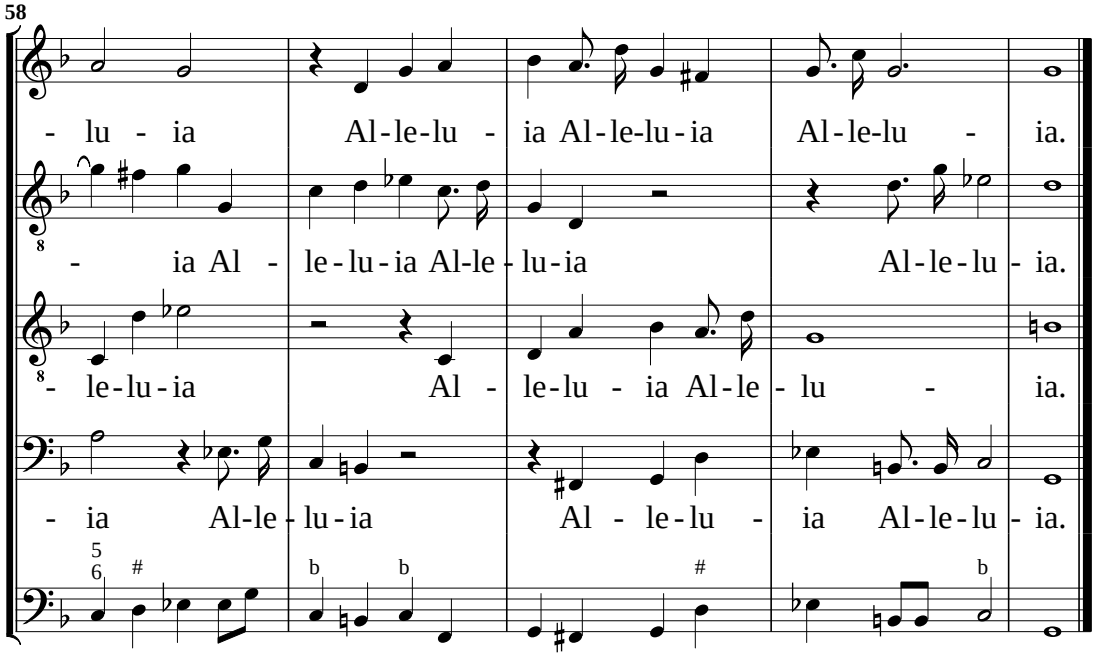
58
- lu - ia Al-le-lu - ia Al-le-lu-ia Al-le-lu - ia.
- ia Al - le-lu-ia Al-le - lu-ia Al-le-lu - ia.
- le-lu-ia Al - le-lu - ia Al-le - lu - ia.
- ia Al-le - lu-ia Al - le-lu - ia Al-le-lu - ia.

22. Nativitas tua a Canto, Alto, Tenore, & Basso

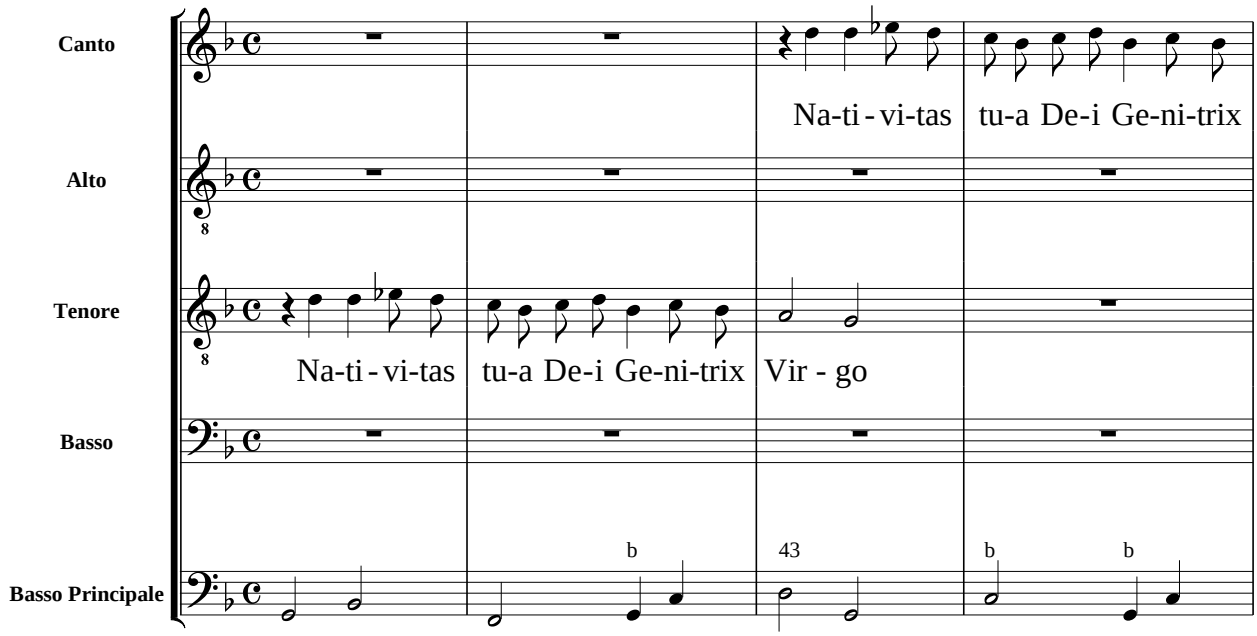

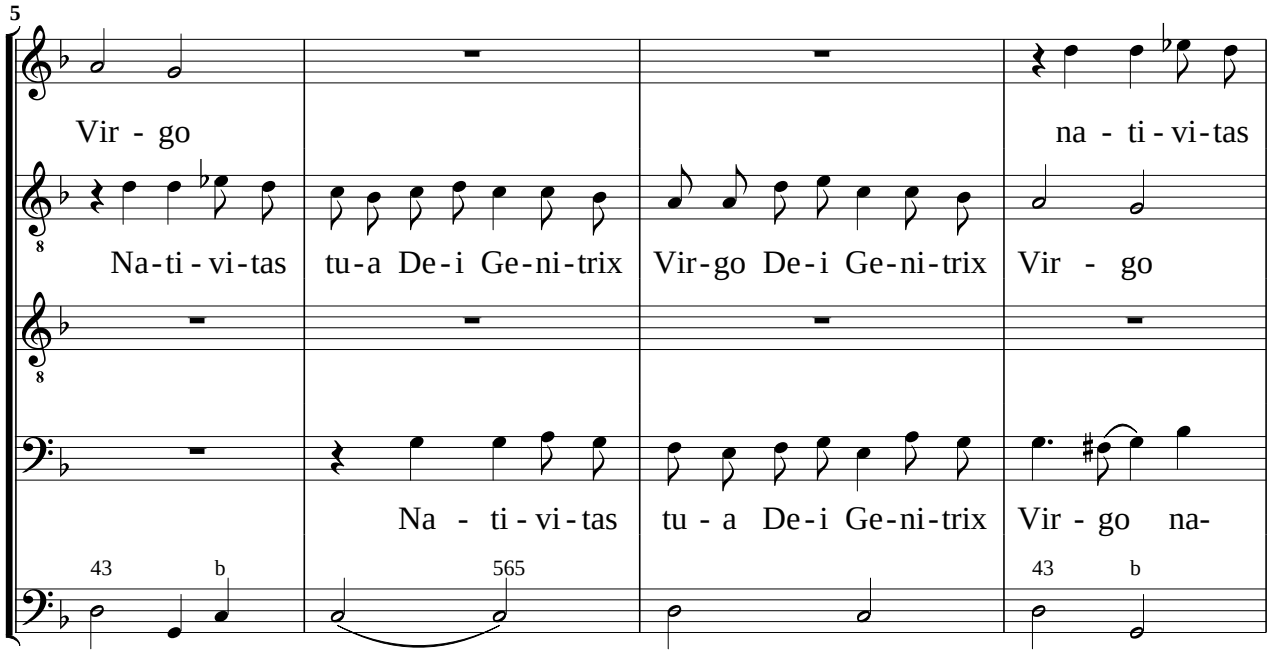

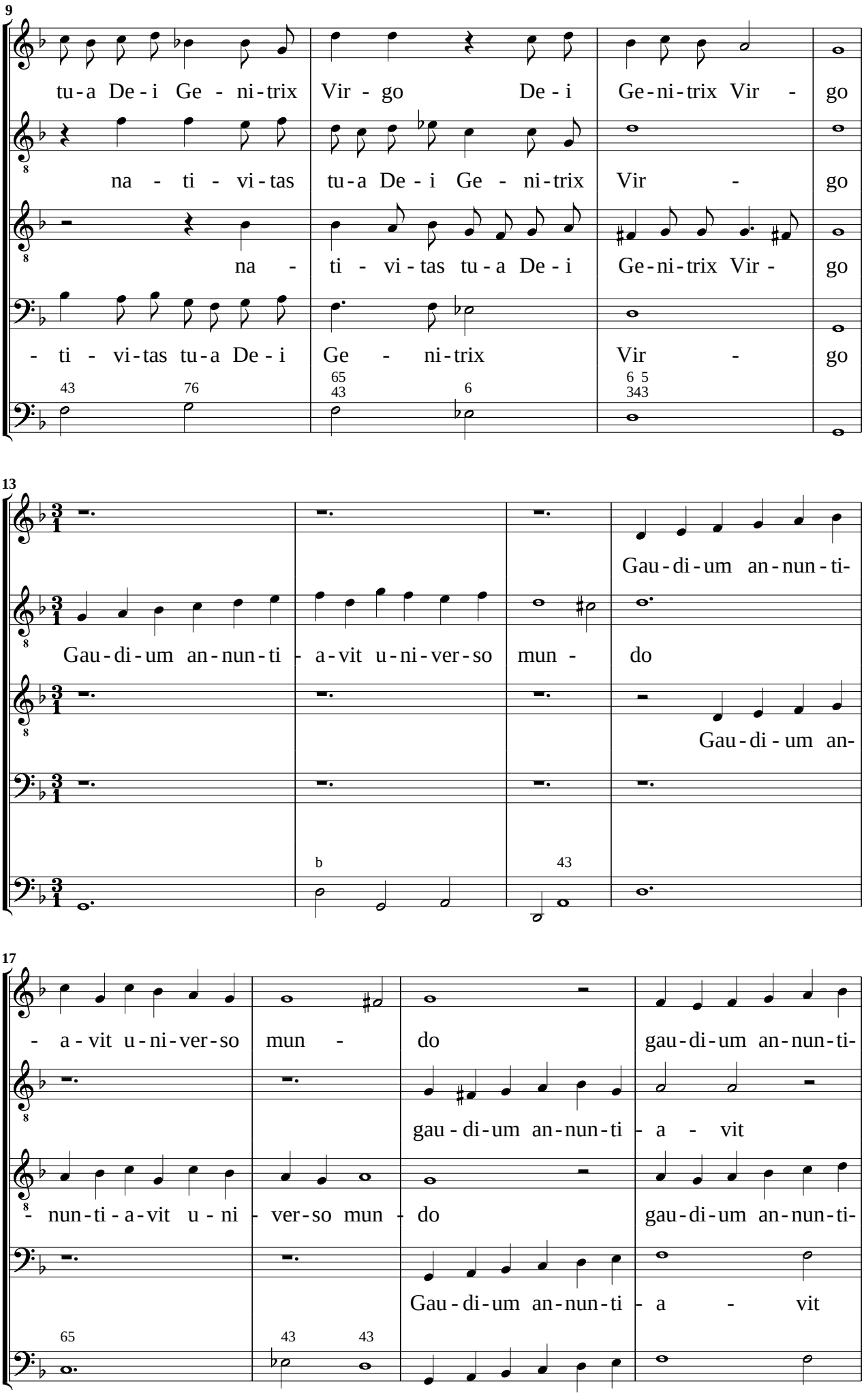
9
tu-a De-i Ge-ni-trix Vir-go De-i Ge-ni-trix Vir-go
na-ti-vi-tas tu-a De-i Ge-ni-trix Vir-go
na-ti-vi-tas tu-a De-i Ge-ni-trix Vir-go
-ti-vi-tas tu-a De-i Ge-ni-trix Vir-go
13
Gau-di-um an-nun-ti-
Gau-di-um an-nun-ti-a-vit u-ni-ver-so mun-do
Gau-di-um an-
17
-a-vit u-ni-ver-so mun-do gau-di-um an-nun-ti-
gau-di-um an-nun-ti-a-vit
-nun-ti-a-vit u-ni-ver-so mun-do gau-di-um an-nun-ti-
Gau-di-um an-nun-ti-a-vit

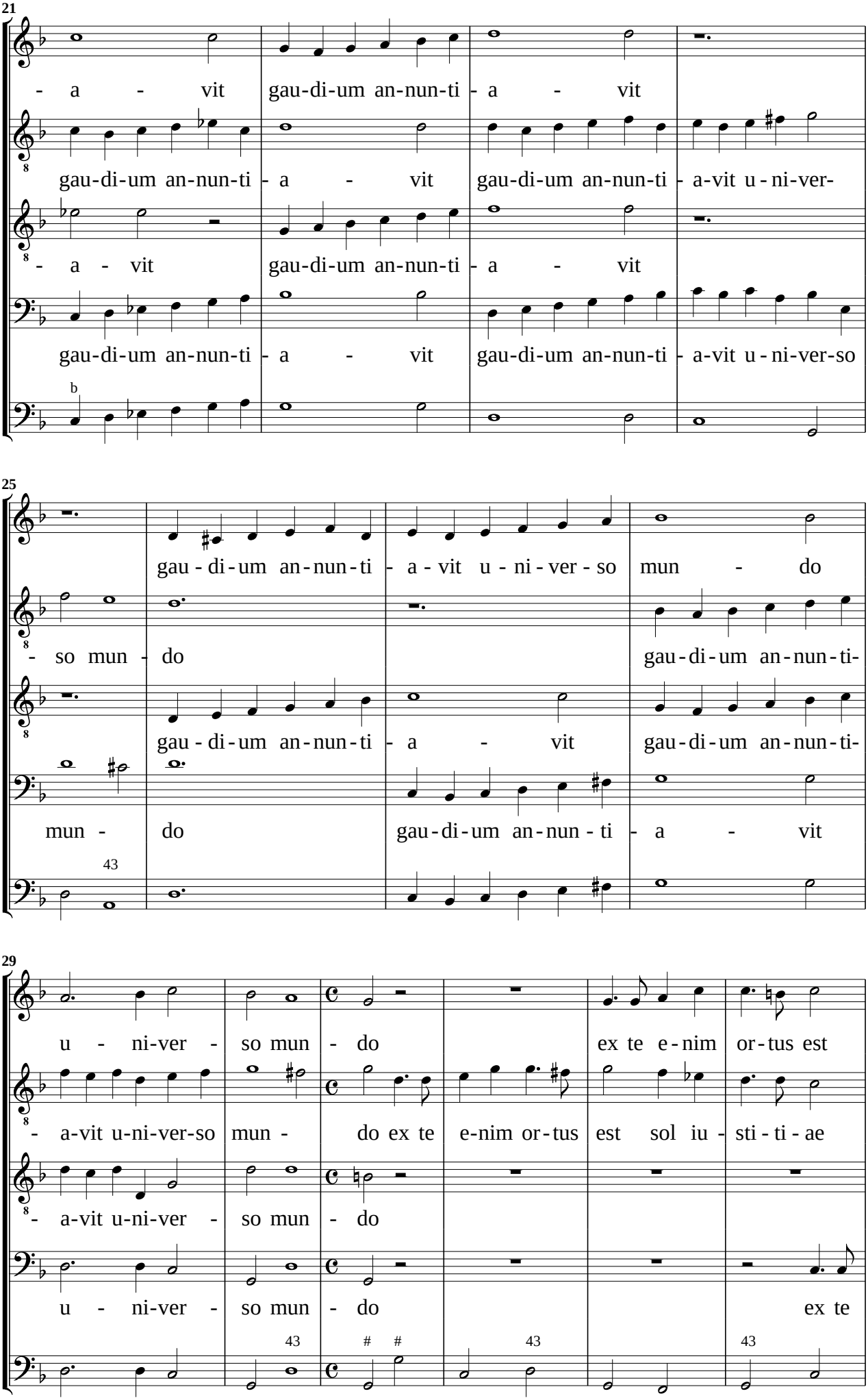
21
- a - vit gau-di-um an-nun-ti - a - vit
gau-di-um an-nun-ti - a - vit gau-di-um an-nun-ti - a-vit u - ni-ver-
- a - vit gau-di-um an-nun-ti - a - vit
gau-di-um an-nun-ti - a - vit gau-di-um an-nun-ti - a-vit u - ni-ver-so
25
gau - di - um an - nun - ti - a - vit u - ni - ver - so mun - do
- so mun - do gau - di - um an - nun - ti-
gau - di - um an - nun - ti - a - vit gau - di - um an - nun - ti-
mun - do gau - di - um an - nun - ti - a - vit
29
u - ni-ver - so mun - do ex te e - nim or - tus est
- a-vit u-ni-ver-so mun - do ex te e-nim or-tus est sol iu - sti - ti - ae
- a-vit u-ni-ver - so mun - do
u - ni-ver - so mun - do ex te

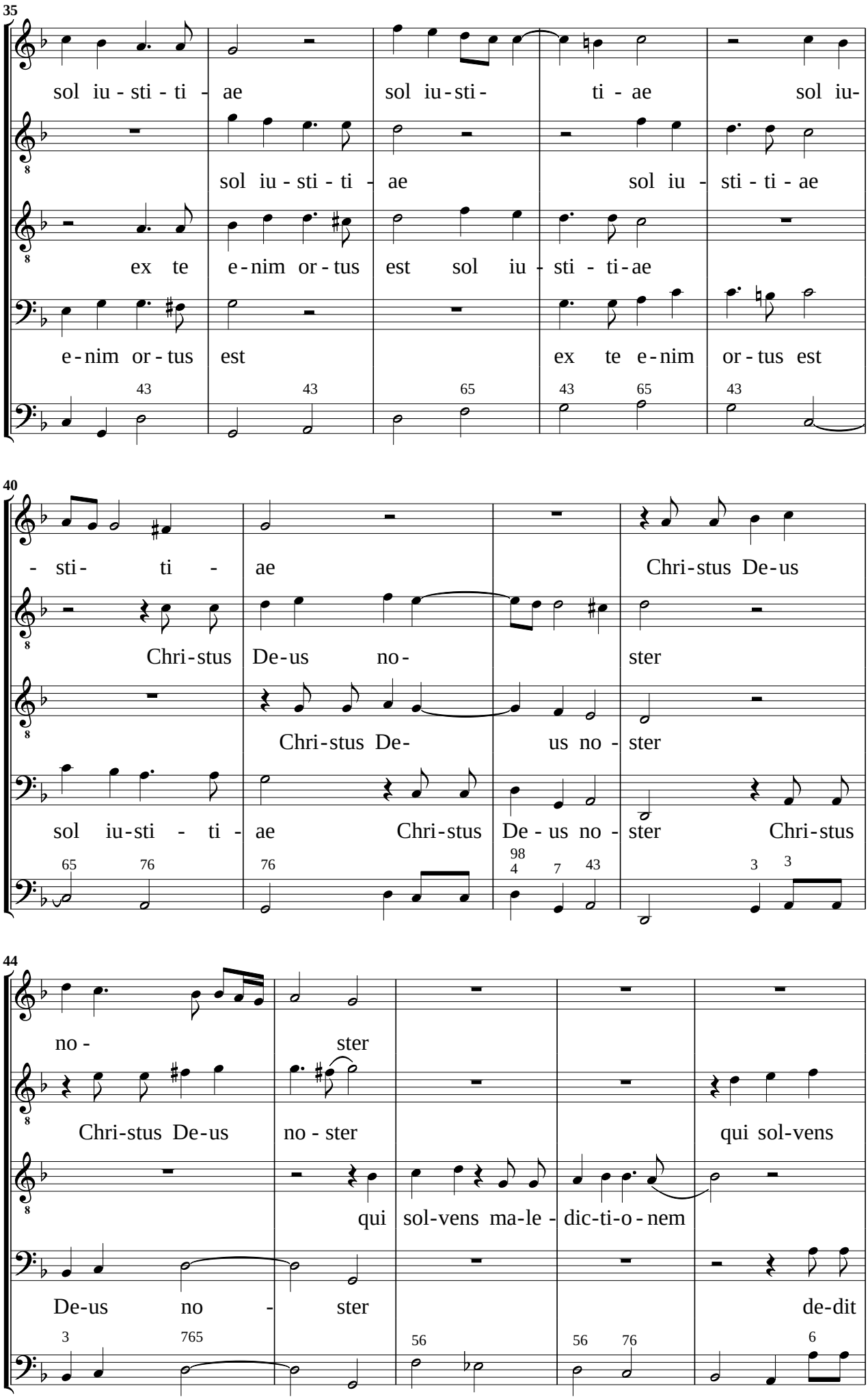
35
sol iu - sti - ti - ae
sol iu-sti-
ti - ae
sol iu-
sol iu - sti - ti - ae
sol iu - sti - ti - ae
ex te
e-nim or-tus
est sol iu - sti - ti-ae
e-nim or-tus est
ex te e-nim or-tus est
43
43
65
43
65
43
40
- sti-
ti -
ae
Chri-stus De-us
Chri-stus
De-us no-
ster
Chri-stus De-
us no - ster
sol iu-sti - ti - ae
Chri-stus
De - us no - ster
Chri-stus
65
76
76
98
4
7
43
3
3
44
no -
ster
Chri-stus De-us
no - ster
qui sol-vens
qui
sol-vens ma-le -
dic-ti-o - nem
De-us
no -
ster
de-dit
3
765
56
56
76
6

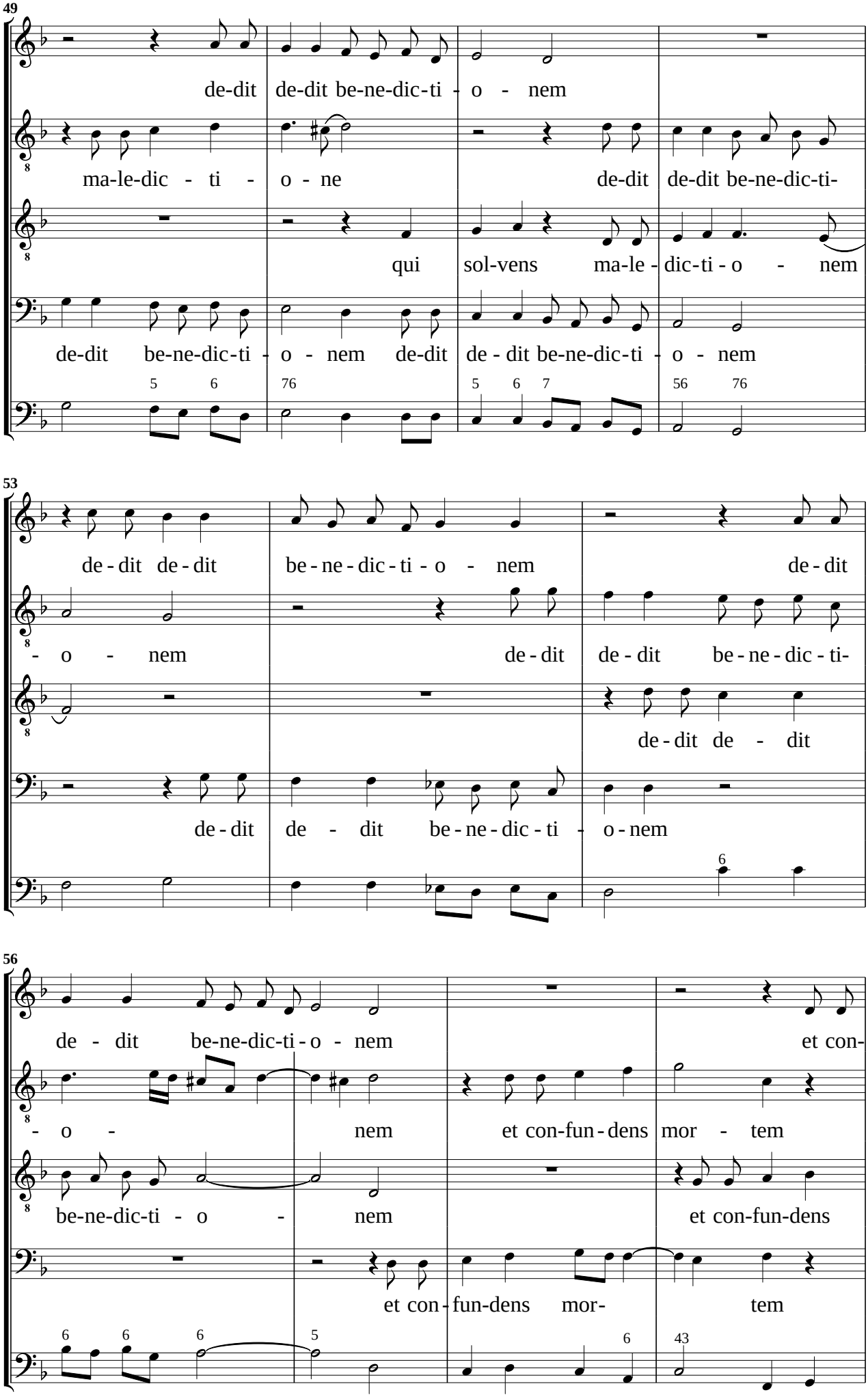
49
de-dit de-dit be-ne-dic-ti - o - nem
ma-le-dic - ti - o - ne de-dit de-dit be-ne-dic-ti-
qui sol-vens ma-le - dic-ti - o - nem
de-dit be-ne-dic-ti - o - nem de-dit de - dit be-ne-dic-ti - o - nem
5 6 76 5 6 7 56 76
53
de - dit de - dit be - ne - dic - ti - o - nem de - dit
- o - nem de - dit de - dit be - ne - dic - ti-
de - dit de - dit
de - dit de - dit be - ne - dic - ti - o - nem
6
56
de - dit be-ne-dic-ti - o - nem et con-
- o - nem et con-fun - dens mor - tem
be-ne-dic-ti - o - nem et con-fun-dens
et con - fun-dens mor- tem
6 6 6 5 6 43

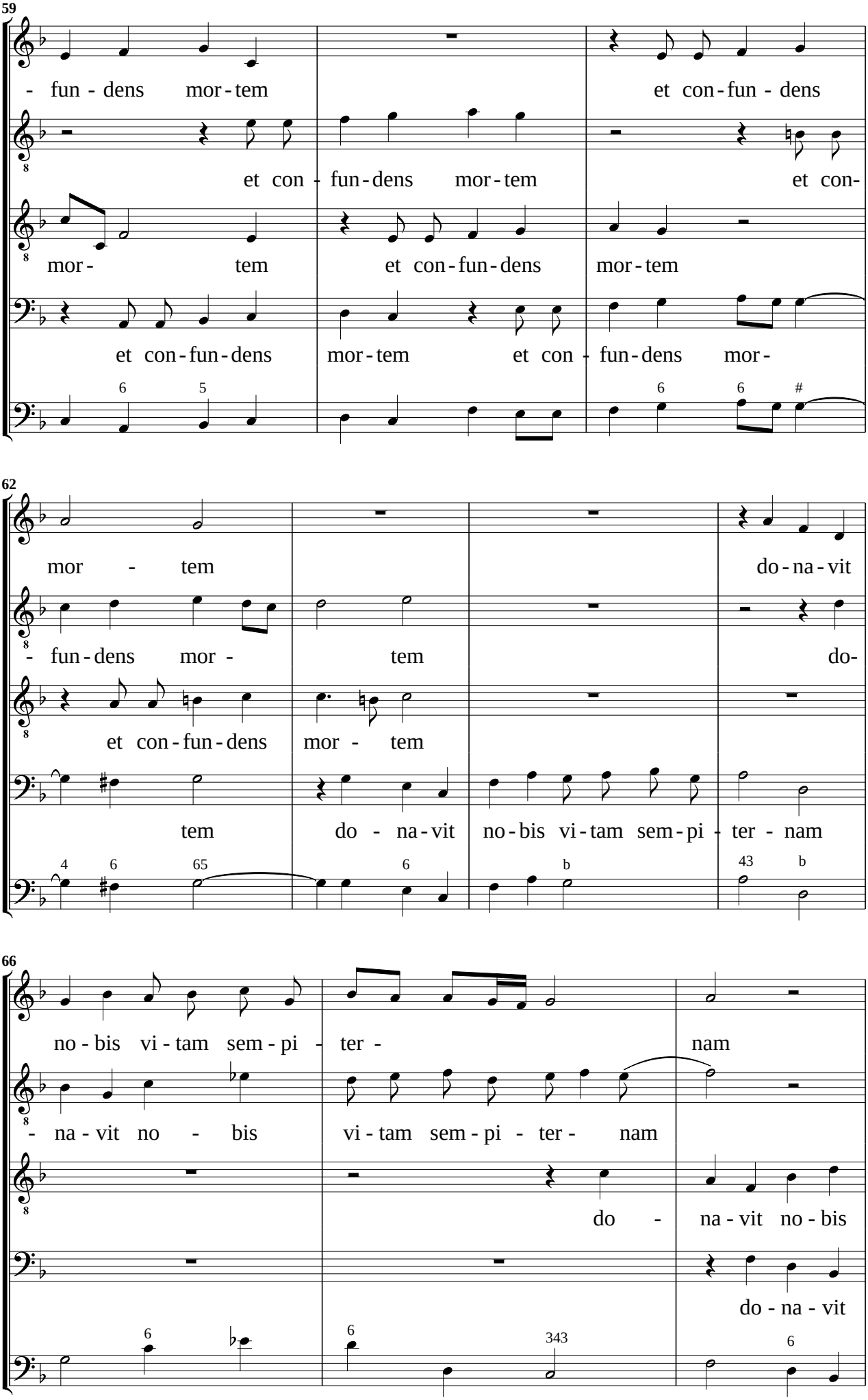
59
- fun - dens mor - tem et con - fun - dens
et con - fun - dens mor - tem et con-
mor - tem et con - fun - dens mor - tem
et con - fun - dens mor - tem et con - fun - dens mor -
62
mor - tem do - na - vit
- fun - dens mor - tem do-
et con - fun - dens mor - tem
tem do - na - vit no - bis vi - tam sem - pi - ter - nam
66
no - bis vi - tam sem - pi - ter - nam
- na - vit no - bis vi - tam sem - pi - ter - nam
do - na - vit no - bis
do - na - vit

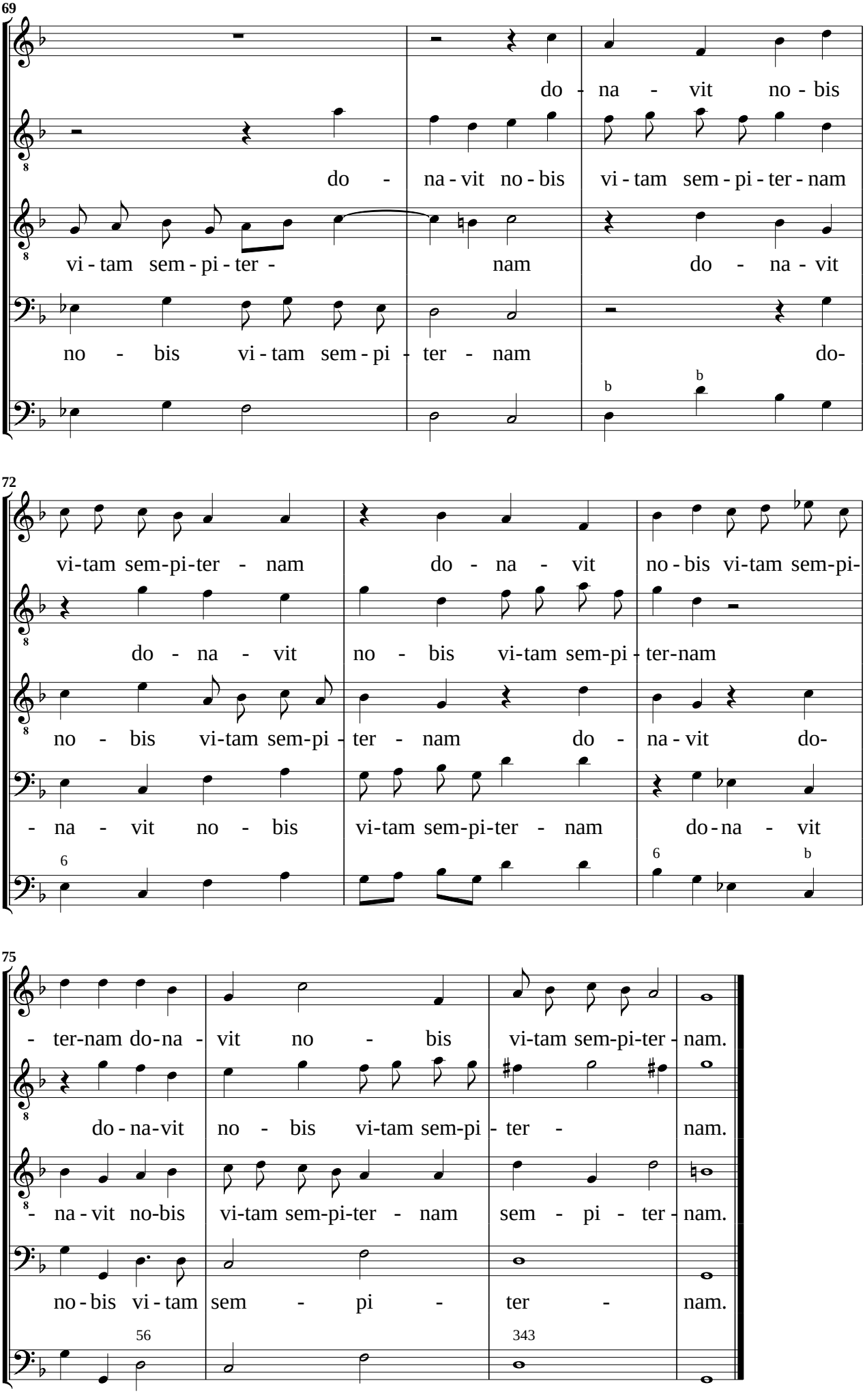
69
do - na - vit no - bis
do - na - vit no - bis vi - tam sem - pi - ter - nam
vi - tam sem - pi - ter - nam do - na - vit
no - bis vi - tam sem - pi - ter - nam do-
72
vi-tam sem-pi-ter - nam do - na - vit no - bis vi-tam sem-pi-
do - na - vit no - bis vi-tam sem-pi - ter-nam
no - bis vi-tam sem-pi - ter - nam do - na - vit do-
- na - vit no - bis vi-tam sem-pi-ter - nam do-na - vit
75
- ter-nam do-na - vit no - bis vi-tam sem-pi-ter - nam.
do - na-vit no - bis vi-tam sem-pi - ter - nam.
- na - vit no-bis vi-tam sem-pi-ter - nam sem - pi - ter - nam.
no - bis vi - tam sem - pi - ter - nam.

23. Iesu dulcis memoria a Canto solo con tre Instromenti

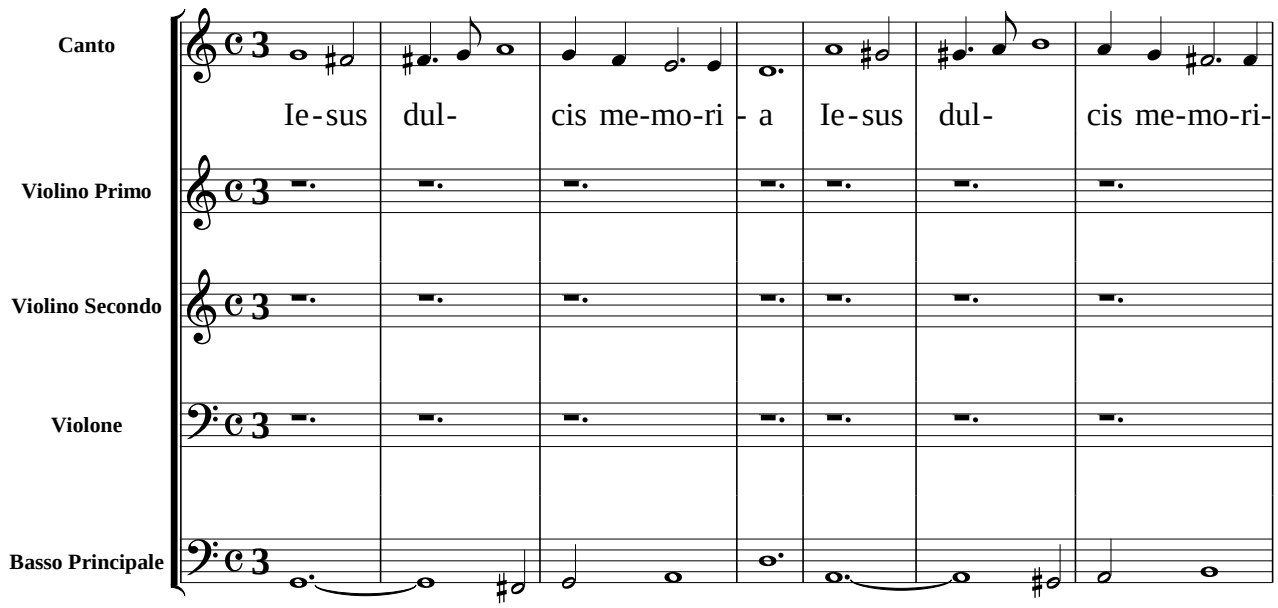

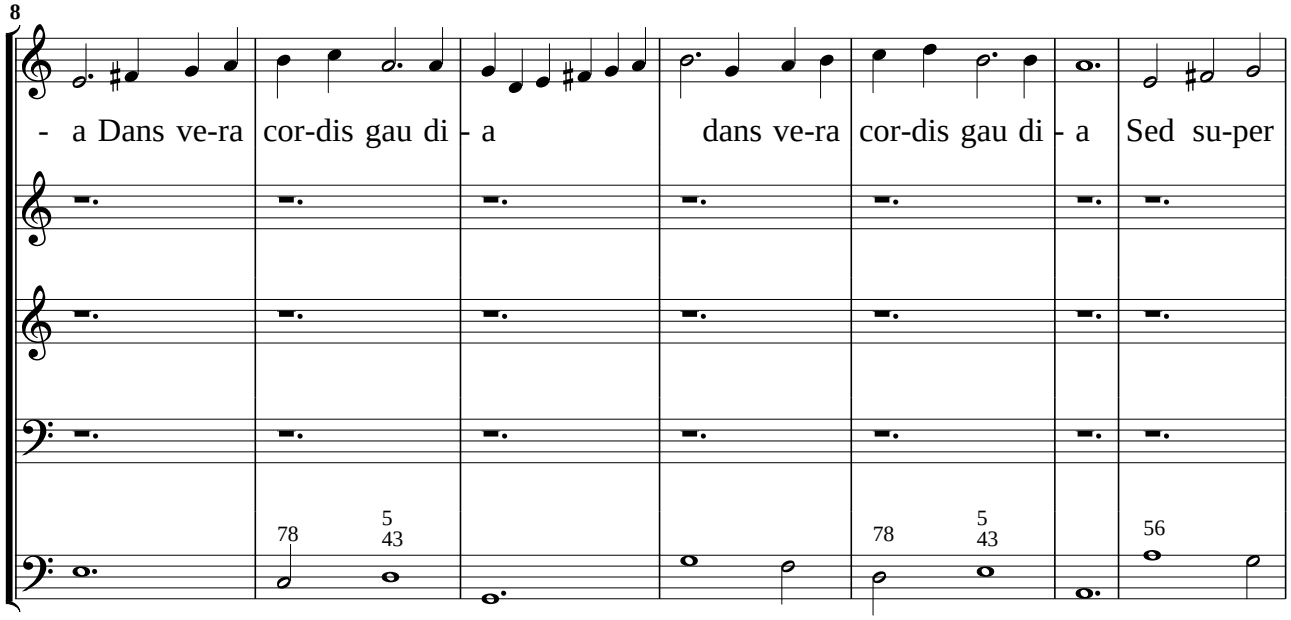

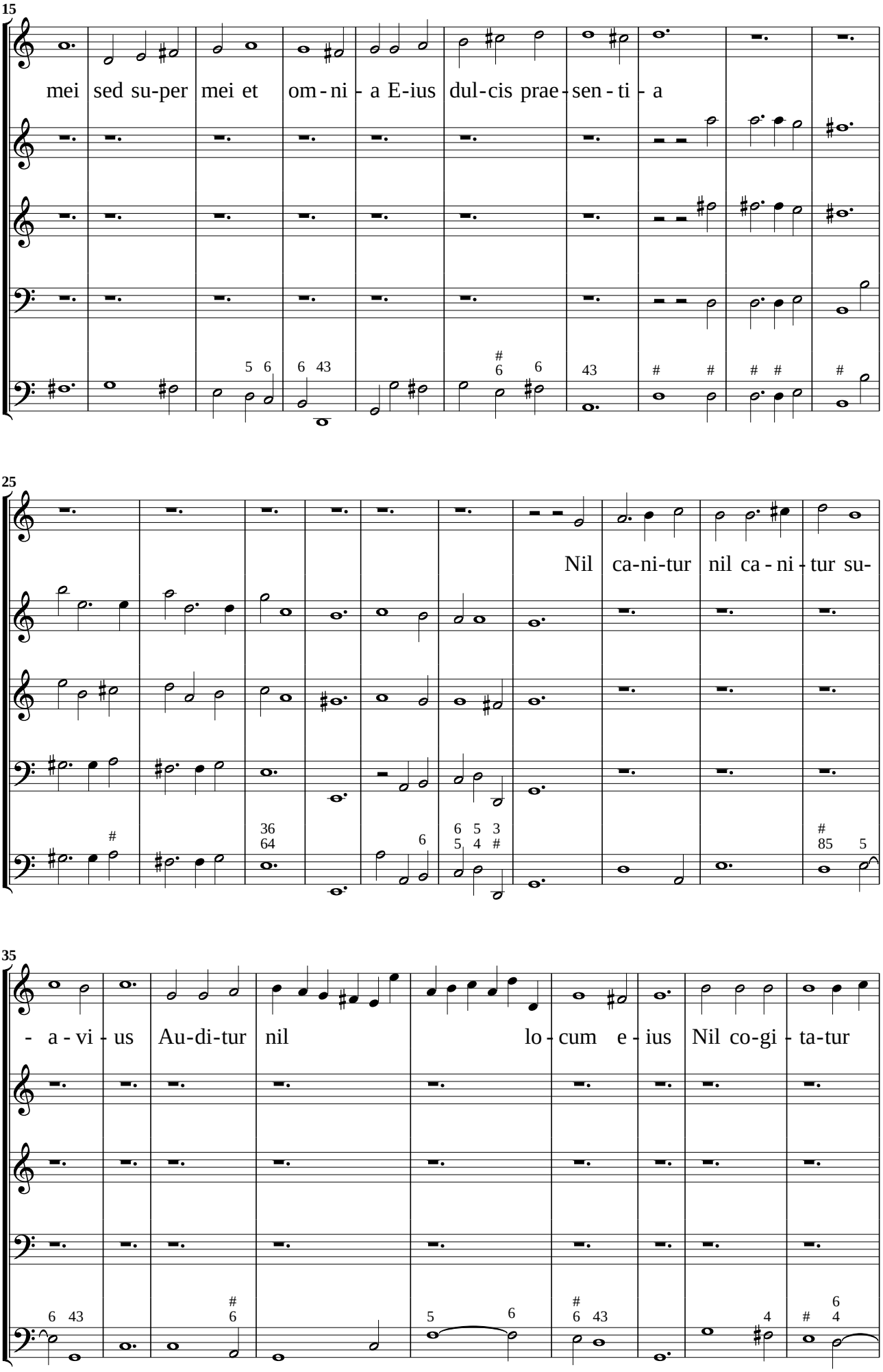
15
mei sed su-per mei et om-ni - a E-ius dul-cis prae-sen-ti - a
25
Nil ca-ni-tur nil ca-ni-tur su-
35
- a - vi - us Au-di-tur nil lo-cum e-ius Nil co-gi - ta-tur

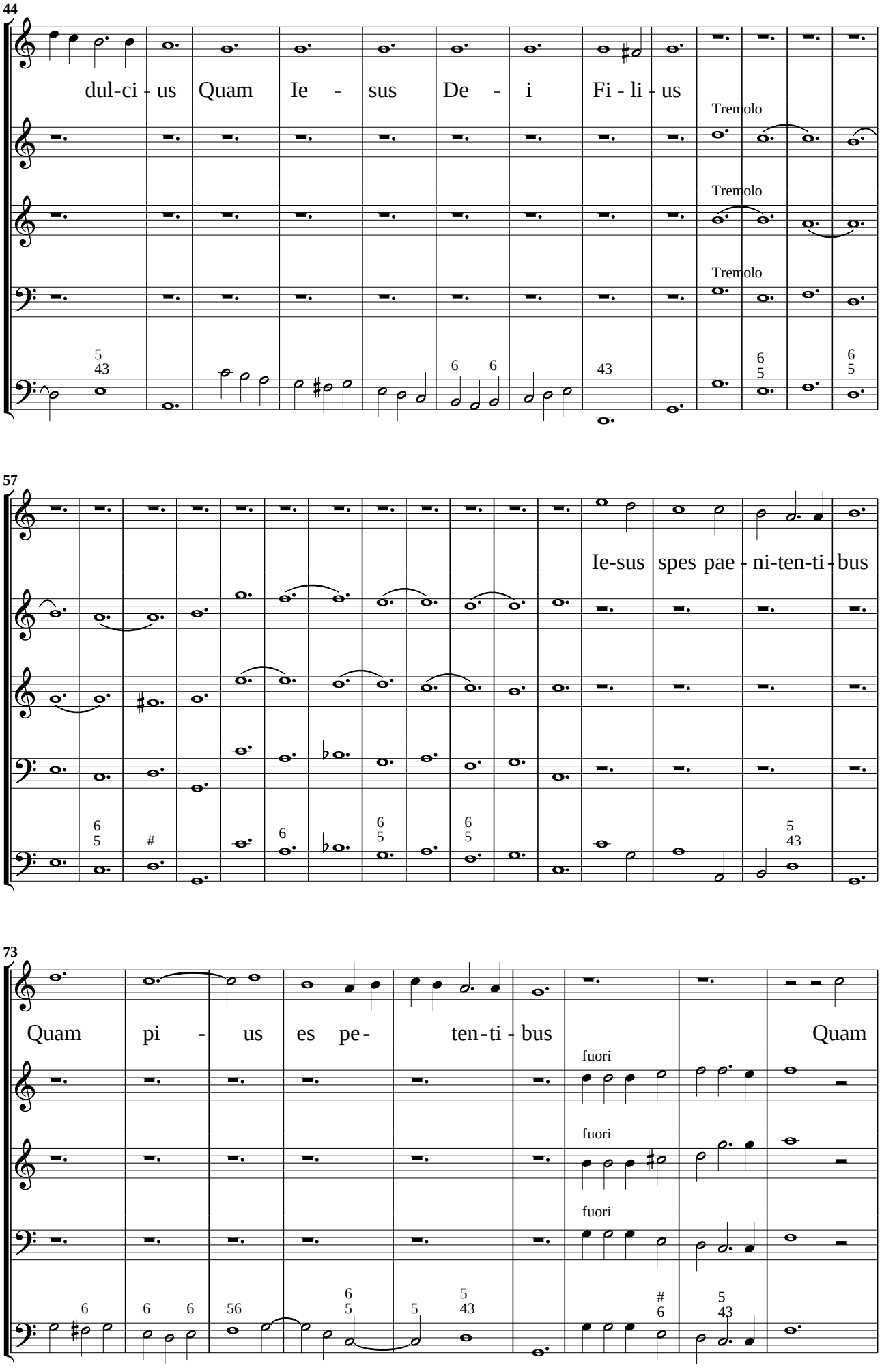
44
dul-ci - us Quam Ie - sus De - i Fi - li - us
Tremolo
Tremolo
Tremolo
57
Ie-sus spes pae - ni-ten-ti - bus
73
Quam pi - us es pe- ten-ti - bus Quam
fuori
fuori
fuori

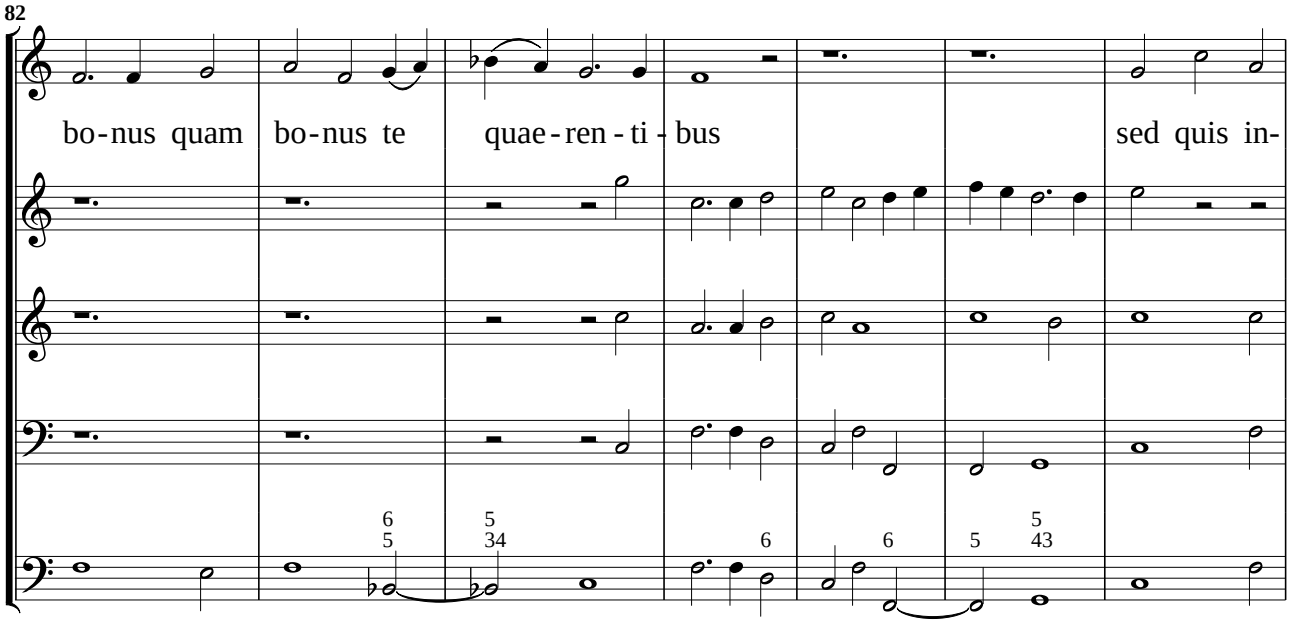
82
bo-nus quam bo-nus te quae-ren-ti-bus sed quis in-

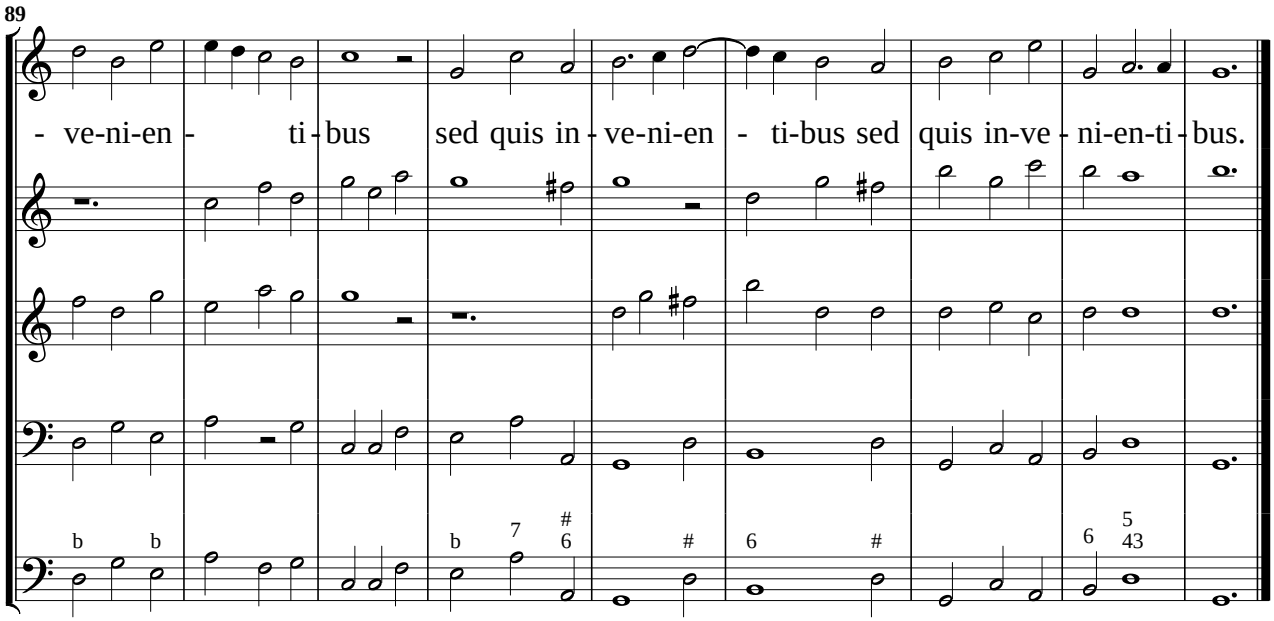
89
-ve-ni-en- ti-bus sed quis in-ve-ni-en- ti-bus sed quis in-ve-ni-en-ti-bus.

24. Ego flos campi a Canto, & Basso con doi Violini

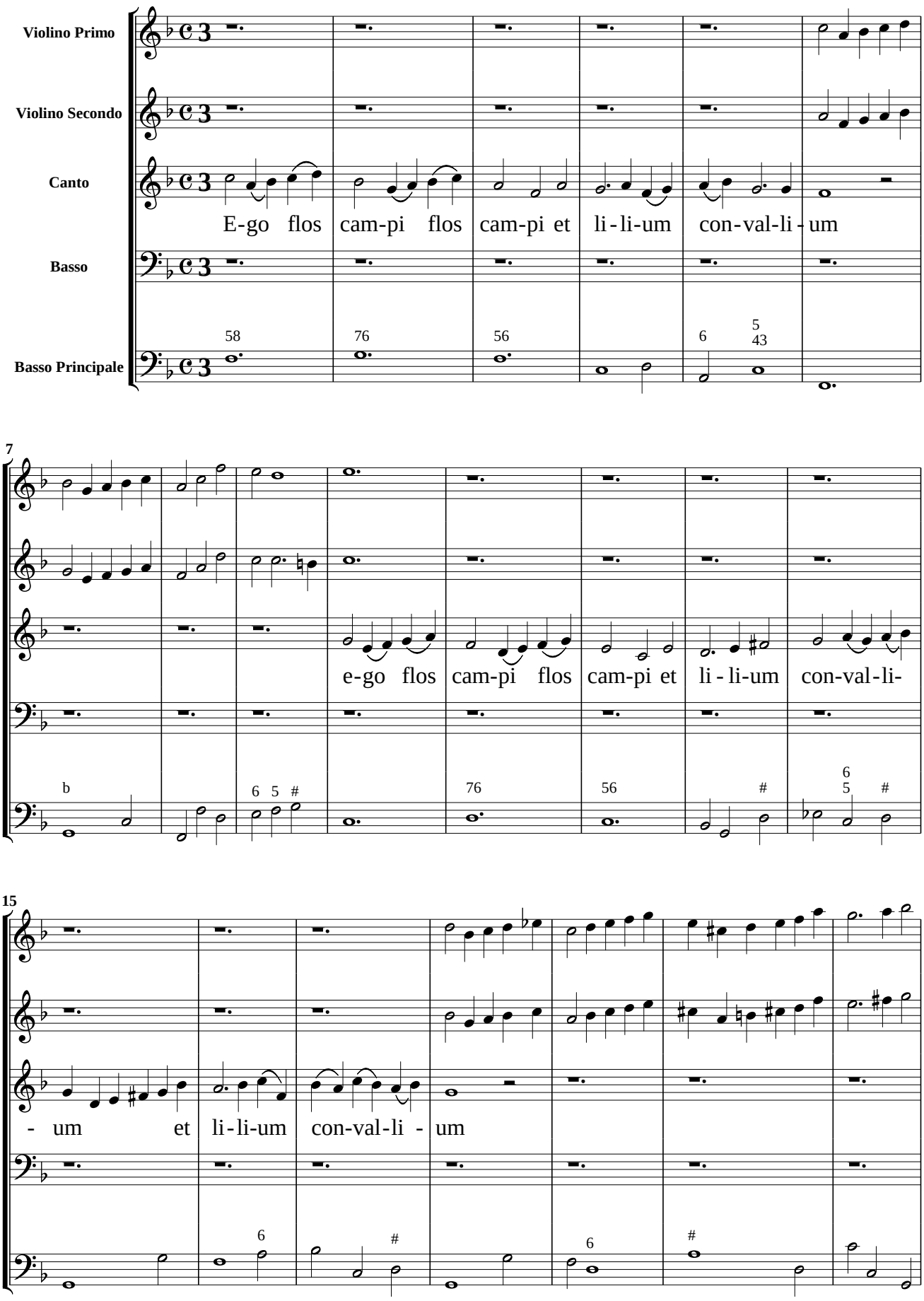

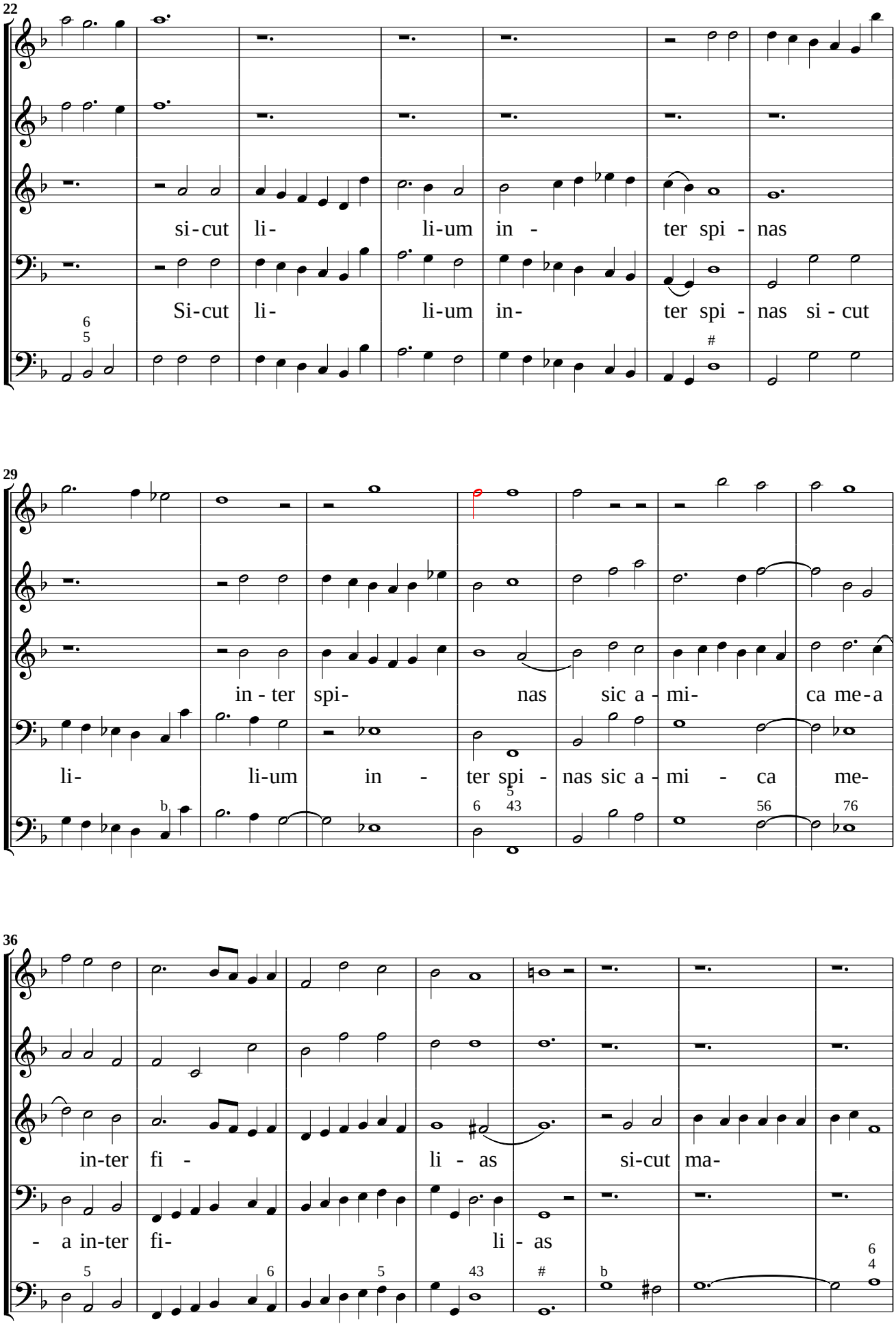
22
si-cut li- li-um in - ter spi - nas
Si-cut li- li-um in- ter spi - nas si - cut
29
in - ter spi- nas sic a - mi- ca me-a
li- li-um in - ter spi - nas sic a - mi - ca me-
36
in-ter fi - li - as si-cut ma-
- a in-ter fi- li - as

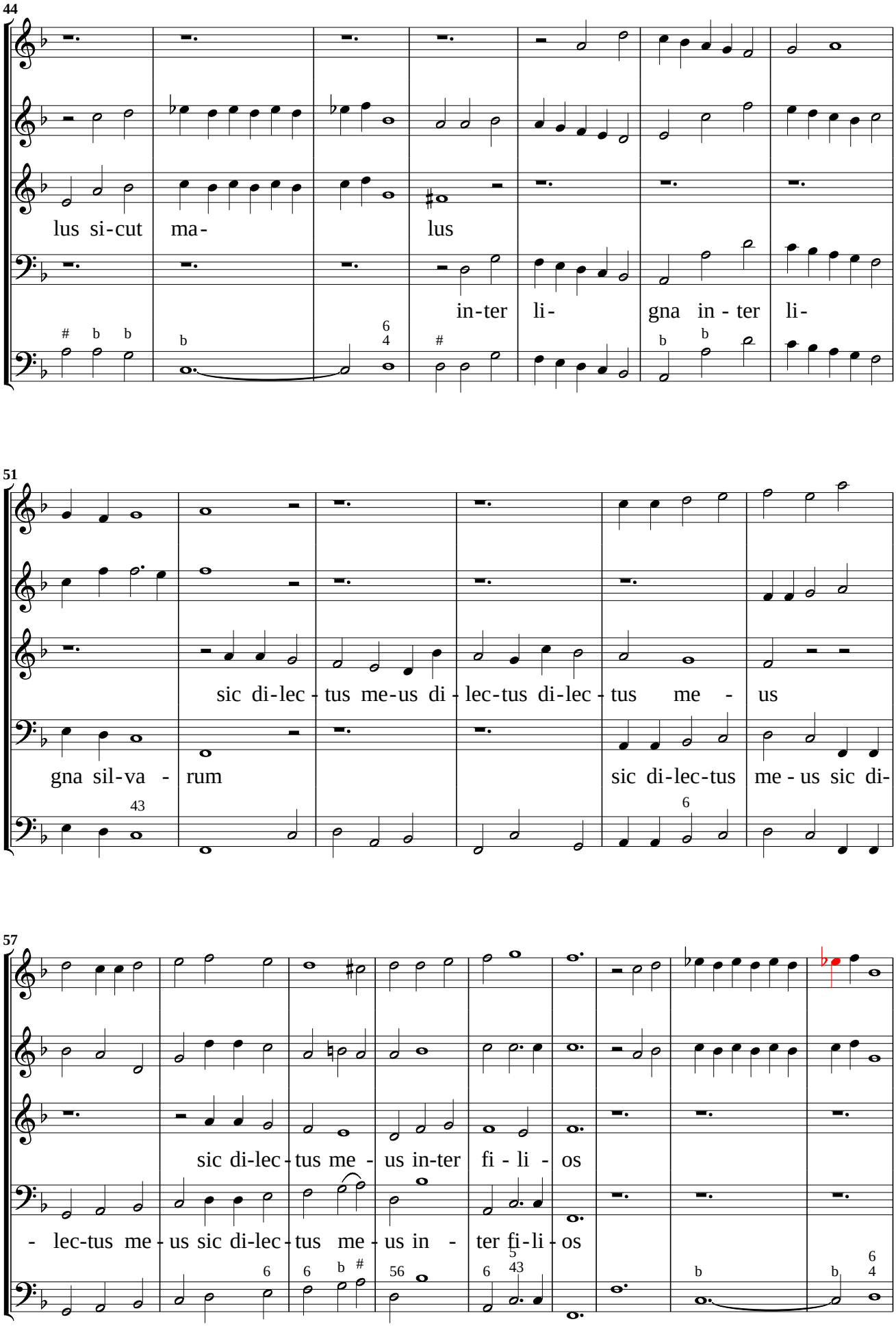
44
lus si-cut ma-
lus
in-ter li-
gna in - ter li-
51
sic di-lec - tus me-us di - lec-tus di-lec - tus me - us
gna sil-va - rum
sic di-lec-tus me - us sic di-
57
sic di-lec - tus me - us in-ter fi - li - os
- lec-tus me - us sic di-lec - tus me - us in - ter fi-li - os

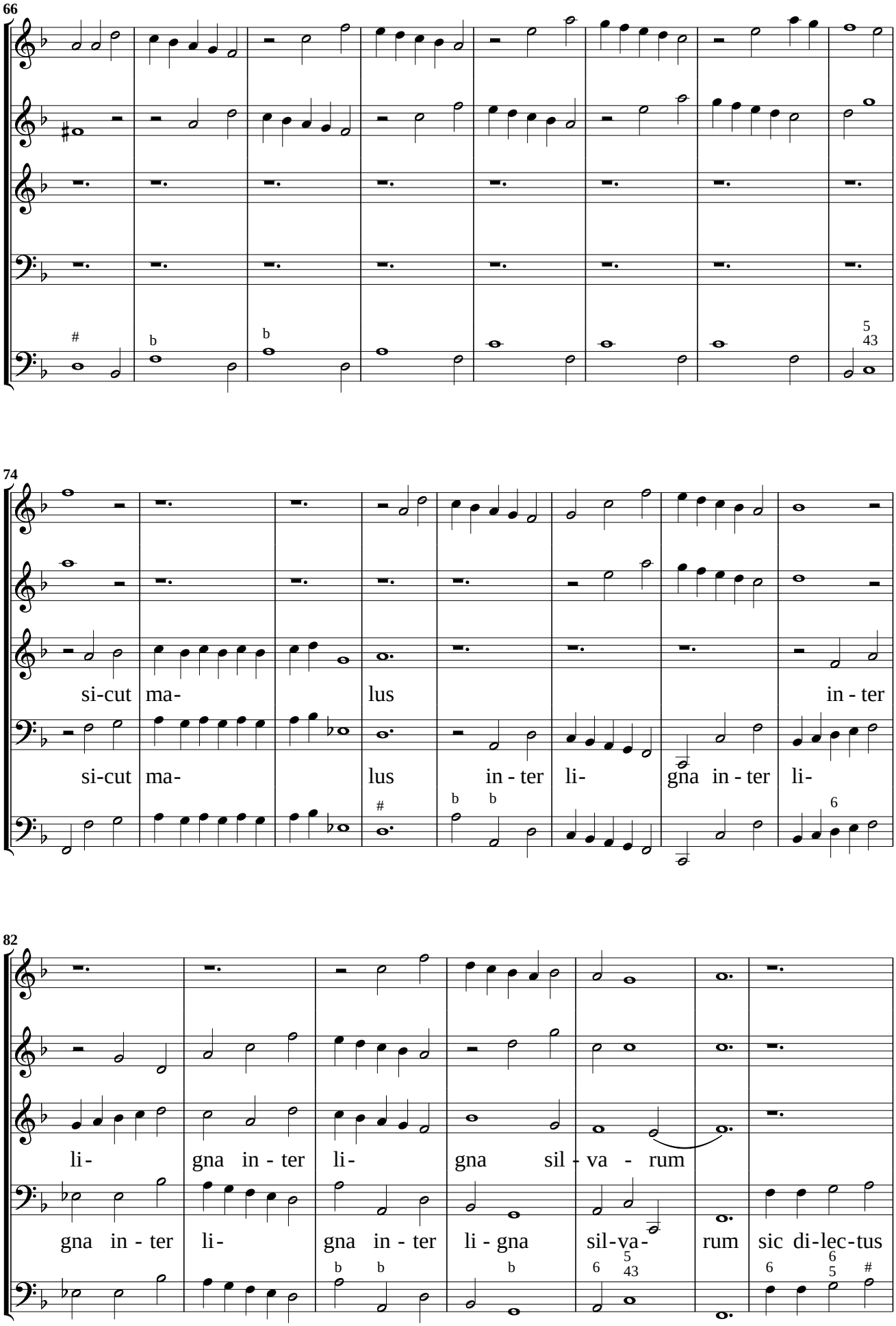
66
74
si-cut ma- lus in - ter
si-cut ma- lus in - ter li- gna in - ter li-
82
li- gna in - ter li- gna sil - va - rum
gna in - ter li- gna in - ter li - gna sil-va- rum sic di-lec-tus

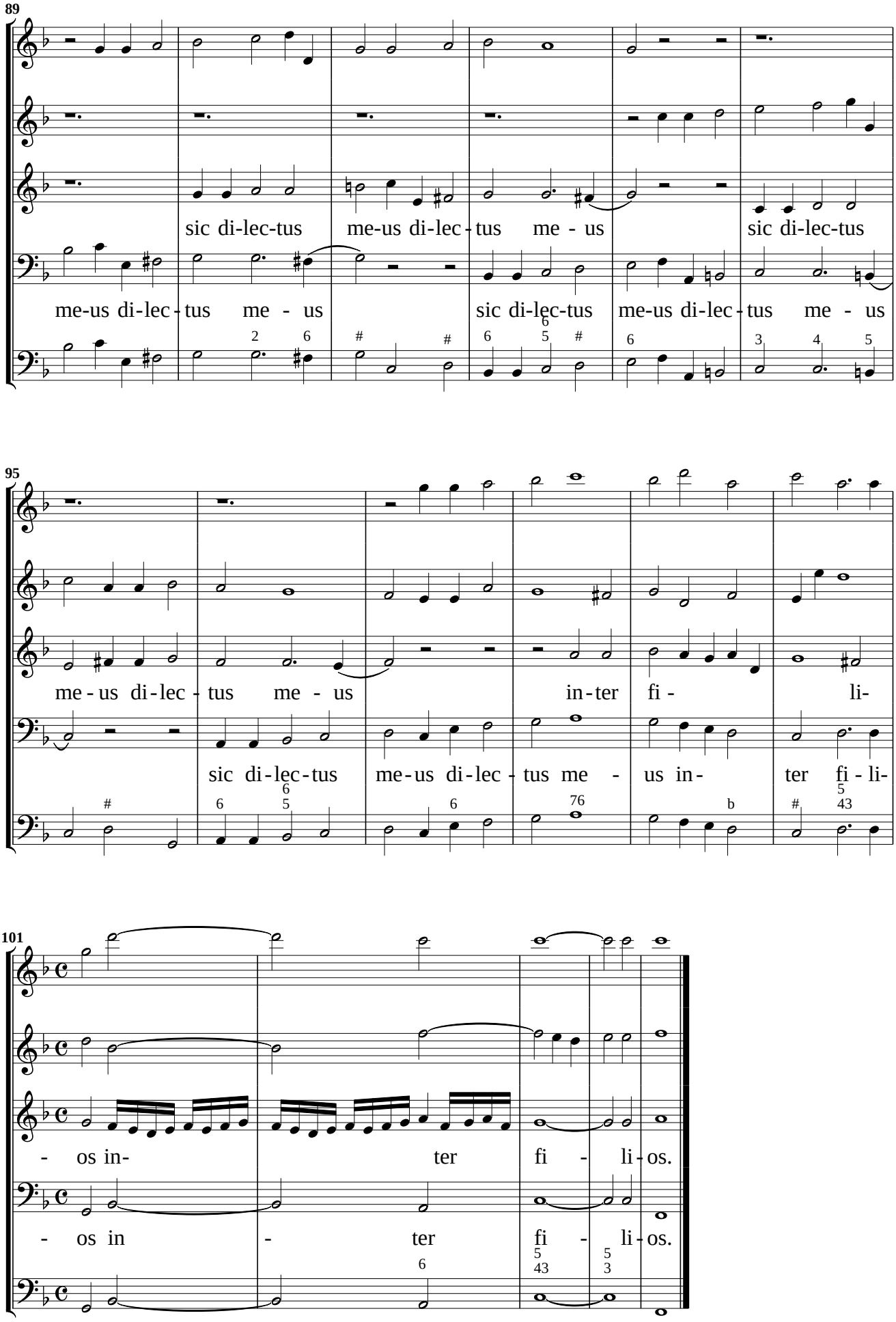
89
sic di-lec-tus me-us di-lec-tus me - us sic di-lec-tus
me-us di-lec-tus me - us sic di-lec-tus me-us di-lec-tus me - us
95
me - us di-lec - tus me - us in-ter fi - li-
sic di-lec-tus me-us di-lec - tus me - us in- ter fi - li-
101
- os in- ter fi - li-os.
- os in - ter fi - li-os.

25. Panis Angelicus a Canto, Alto, Tenore, & Basso

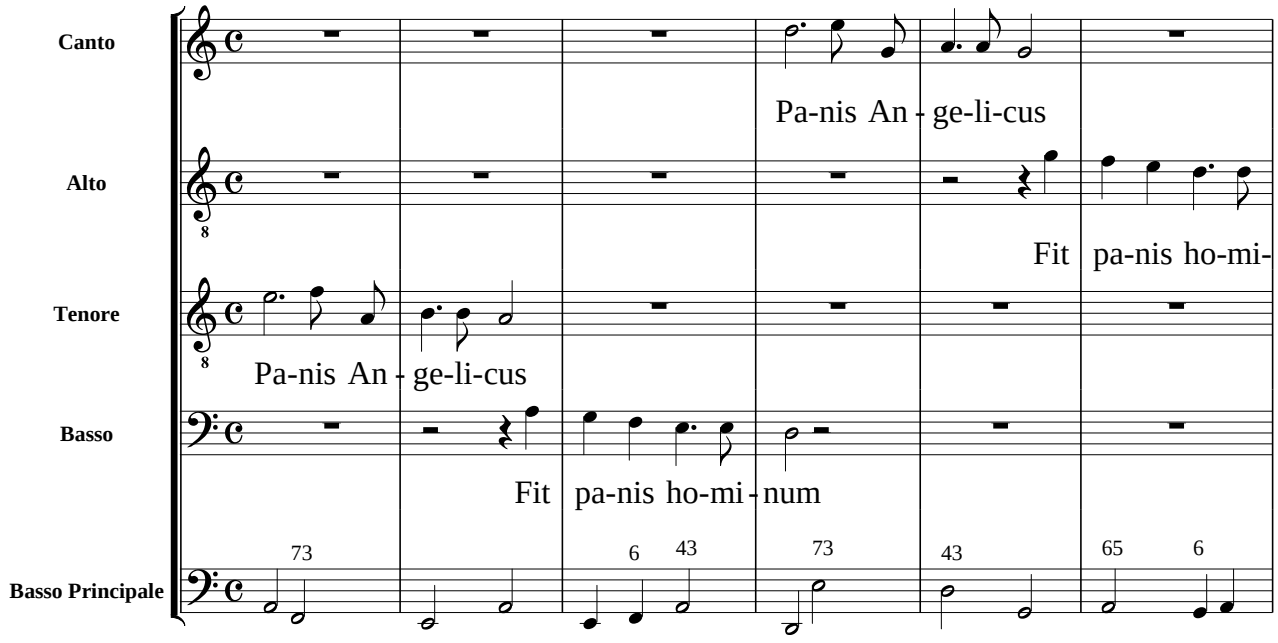

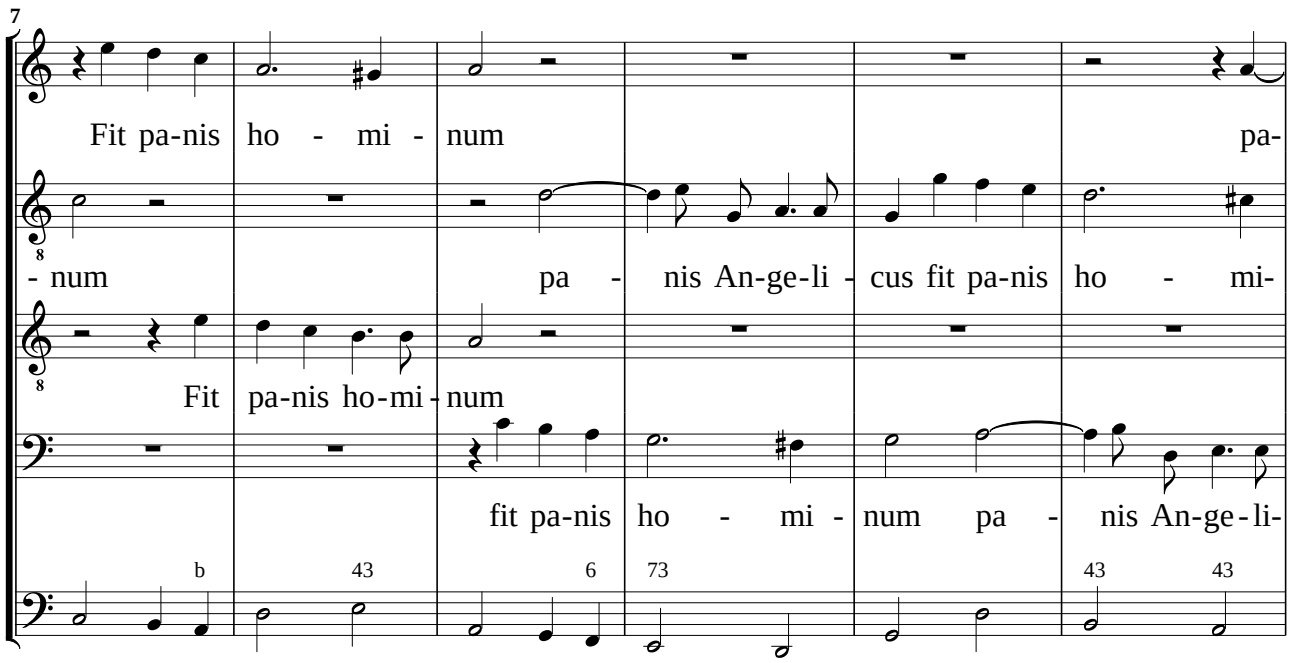

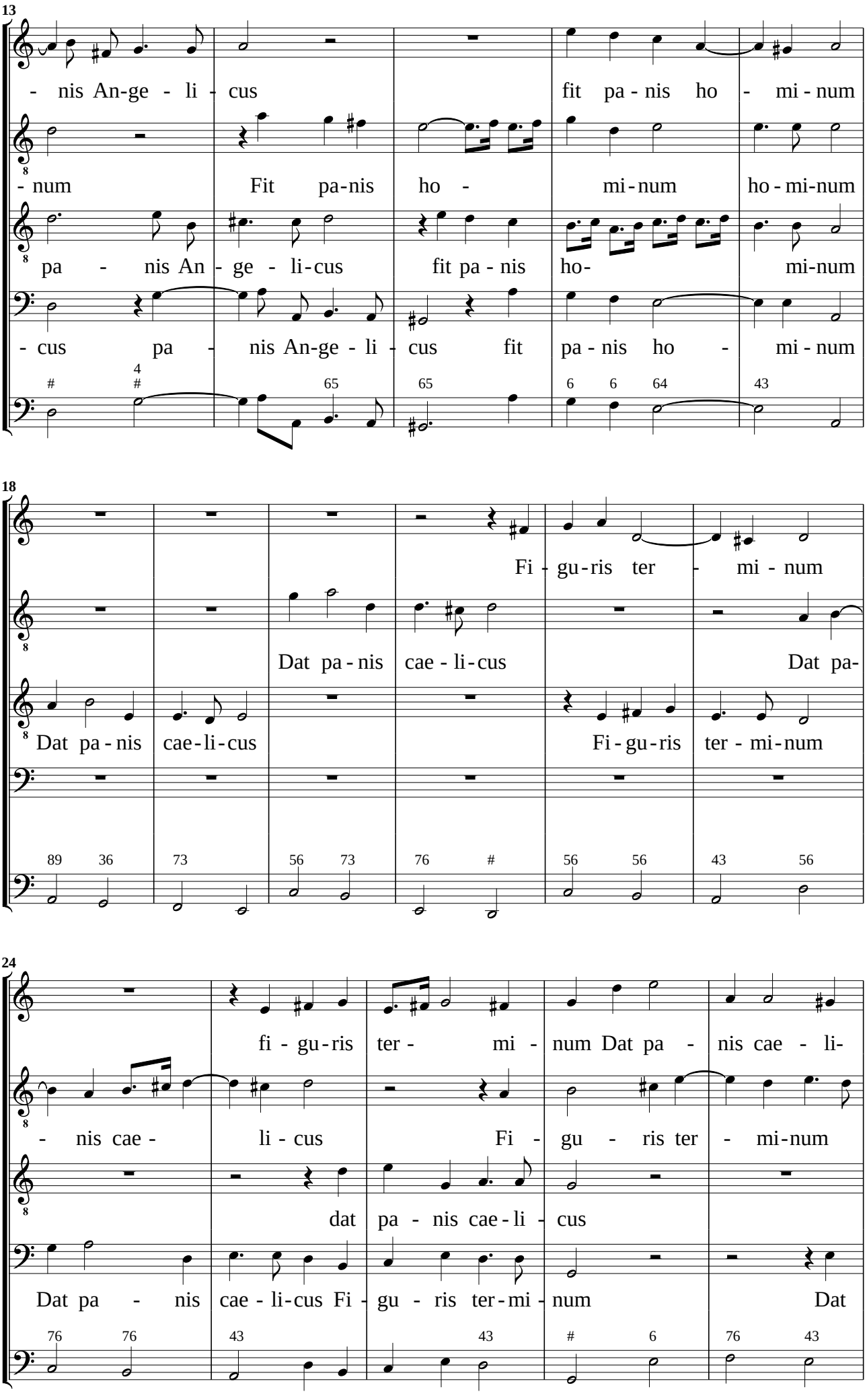
13
- nis An-ge - li - cus fit pa - nis ho - mi - num
- num Fit pa-nis ho - mi-num ho - mi-num
pa - nis An - ge - li-cus fit pa - nis ho- mi-num
- cus pa - nis An-ge - li - cus fit pa - nis ho - mi - num
18
Fi - gu-ris ter - mi - num
Dat pa - nis cae - li-cus Dat pa-
Dat pa - nis cae-li-cus Fi - gu-ris ter - mi-num
24
fi - gu-ris ter - mi - num Dat pa - nis cae - li-
- nis cae - li - cus Fi - gu - ris ter - mi-num
dat pa - nis cae-li - cus
Dat pa - nis cae - li-cus Fi - gu - ris ter-mi - num Dat

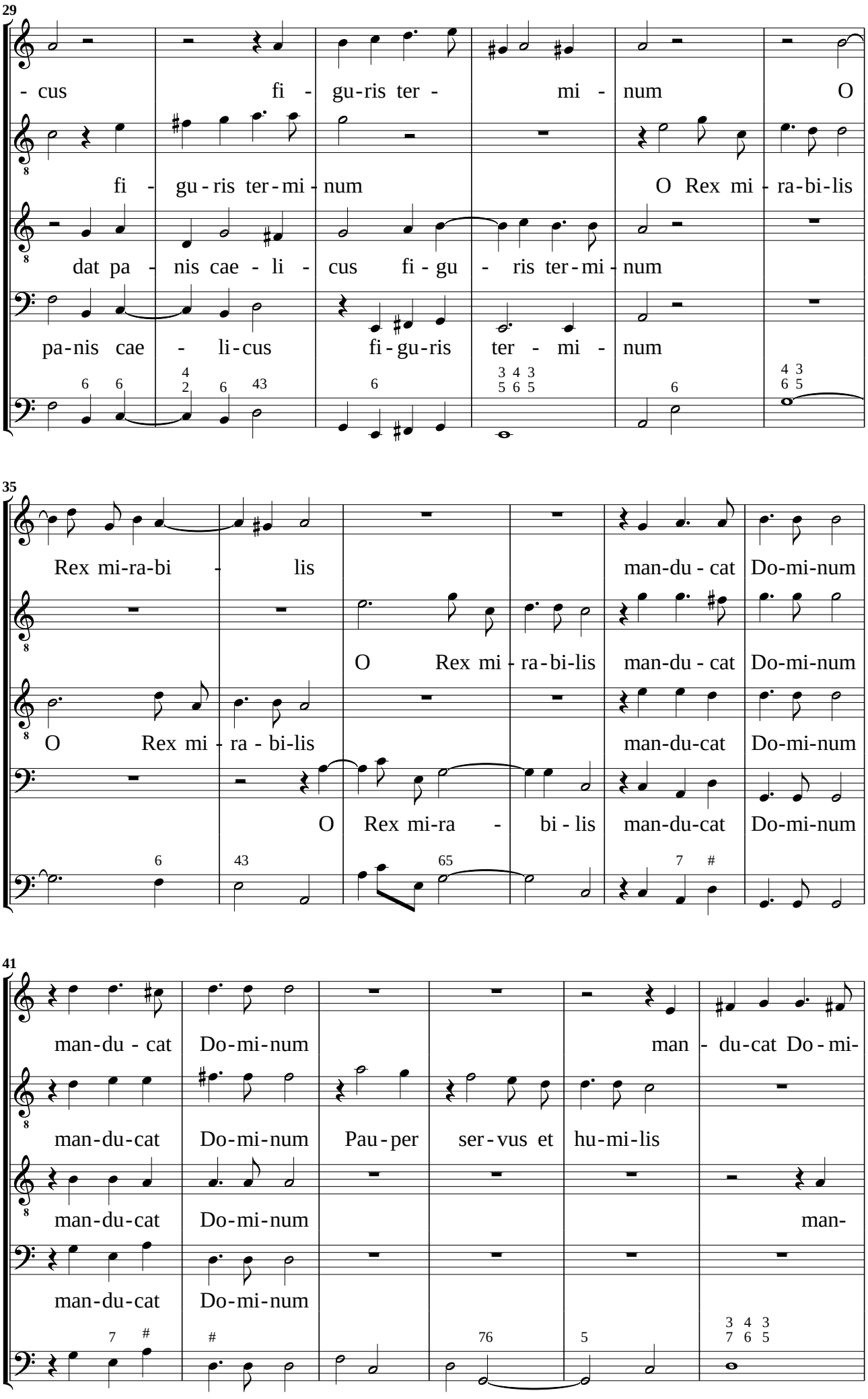
29
- cus fi - gu-ris ter - mi - num O
fi - gu-ris ter-mi-num O Rex mi - ra-bi-lis
dat pa - nis cae - li - cus fi-gu - ris ter-mi-num
pa-nis cae - li-cus fi-gu-ris ter - mi - num
35
Rex mi-ra-bi - lis man-du - cat Do-mi-num
O Rex mi - ra-bi-lis man-du - cat Do-mi-num
O Rex mi - ra - bi-lis man-du-cat Do-mi-num
O Rex mi-ra - bi - lis man-du-cat Do-mi-num
41
man-du - cat Do-mi-num man - du-cat Do - mi-
man-du-cat Do-mi-num Pau-per ser-vus et hu-mi-lis
man-du-cat Do-mi-num man-
man-du-cat Do-mi-num

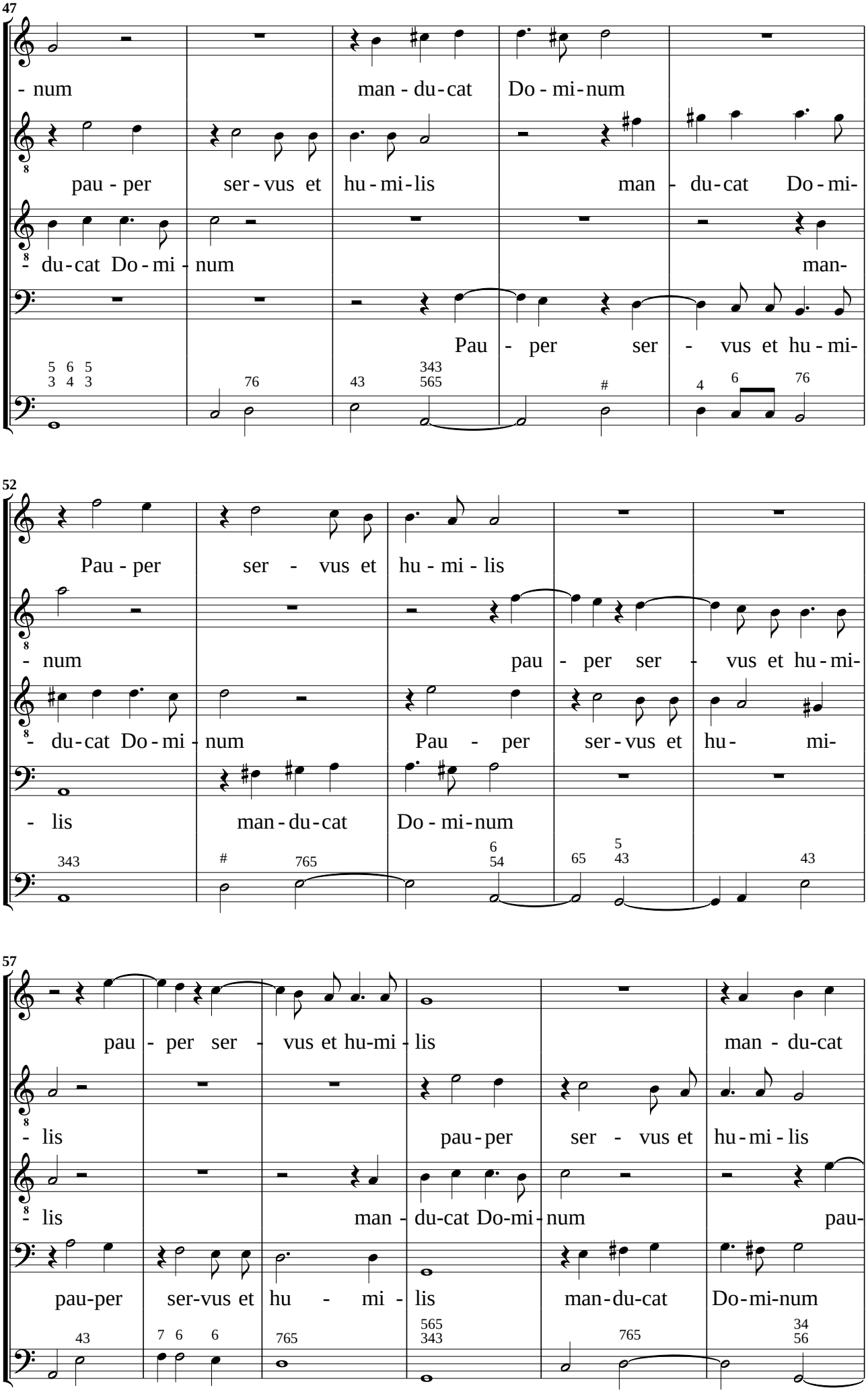
47
- num man - du-cat Do - mi-num
pau - per ser - vus et hu - mi-lis man - du-cat Do - mi-
- du-cat Do - mi - num man-
Pau - per ser - vus et hu - mi-
52
Pau - per ser - vus et hu - mi - lis
- num pau - per ser - vus et hu - mi-
- du-cat Do - mi - num Pau - per ser - vus et hu - mi-
- lis man - du-cat Do - mi-num
57
pau - per ser - vus et hu-mi - lis man - du-cat
- lis pau-per ser - vus et hu - mi - lis
- lis man - du-cat Do-mi - num pau-
pau-per ser-vus et hu - mi - lis man-du-cat Do-mi-num

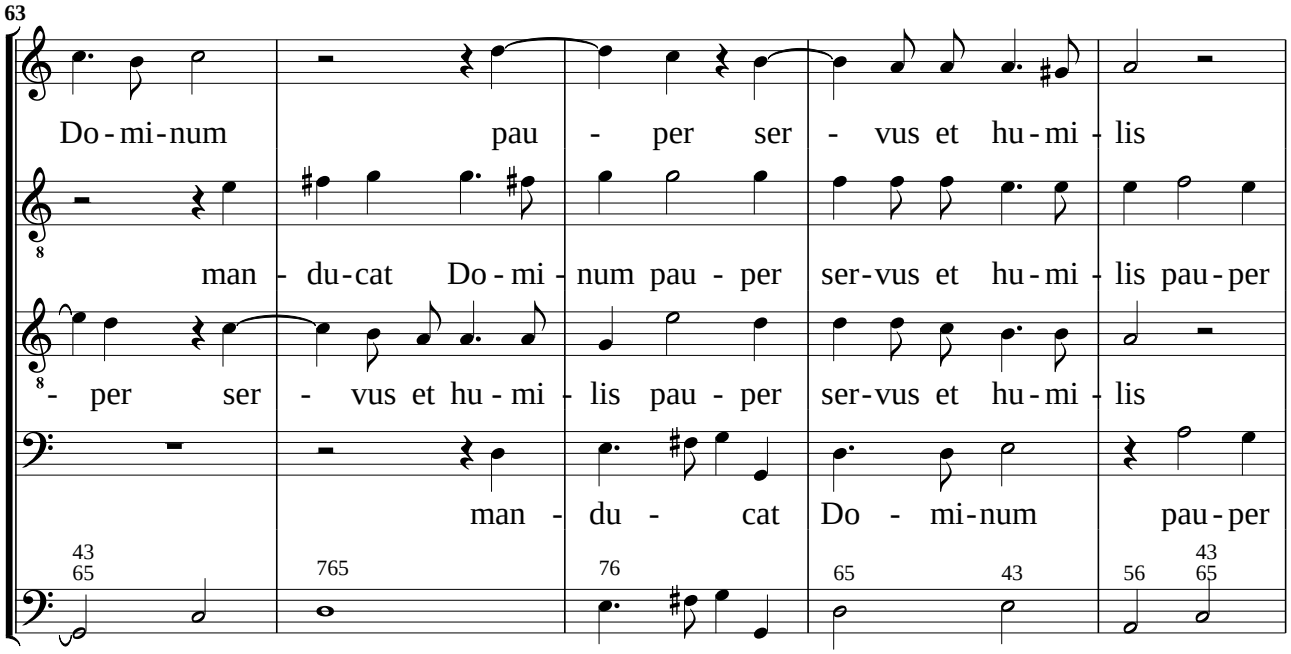
63
Do - mi - num pau - per ser - vus et hu - mi - lis
man - du - cat Do - mi - num pau - per ser - vus et hu - mi - lis pau - per
- per ser - vus et hu - mi - lis pau - per ser - vus et hu - mi - lis
man - du - cat Do - mi - num pau - per
43 65
765
76
65 43
56 43 65

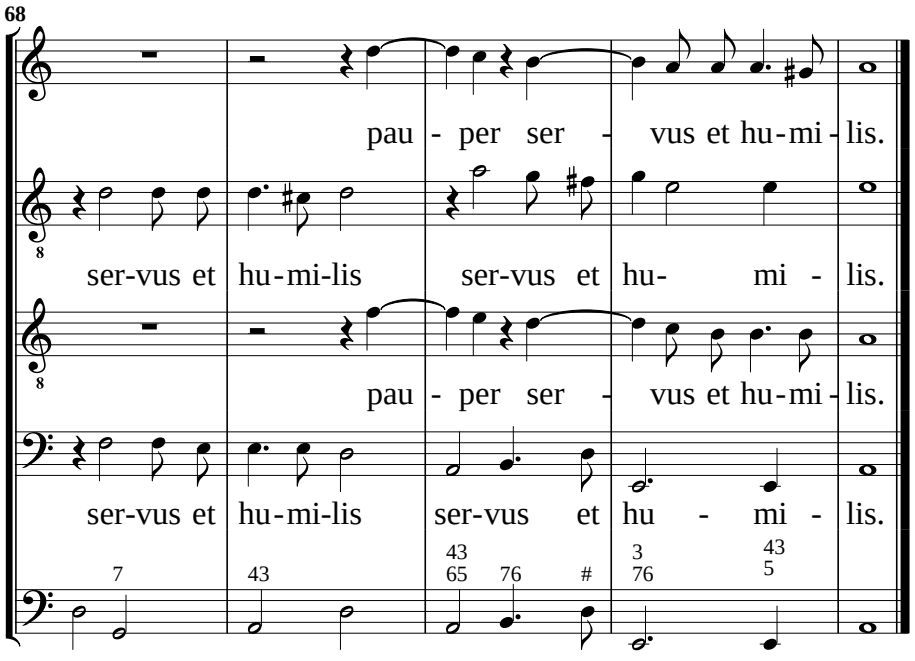
68
pau - per ser - vus et hu - mi - lis.
ser - vus et hu - mi - lis ser - vus et hu - mi - lis.
pau - per ser - vus et hu - mi - lis.
ser - vus et hu - mi - lis ser - vus et hu - mi - lis.
7
43
43 65 76 #
3 76
43 5

26. Ego sum panis a Canto, Alto, Tenore, & Basso

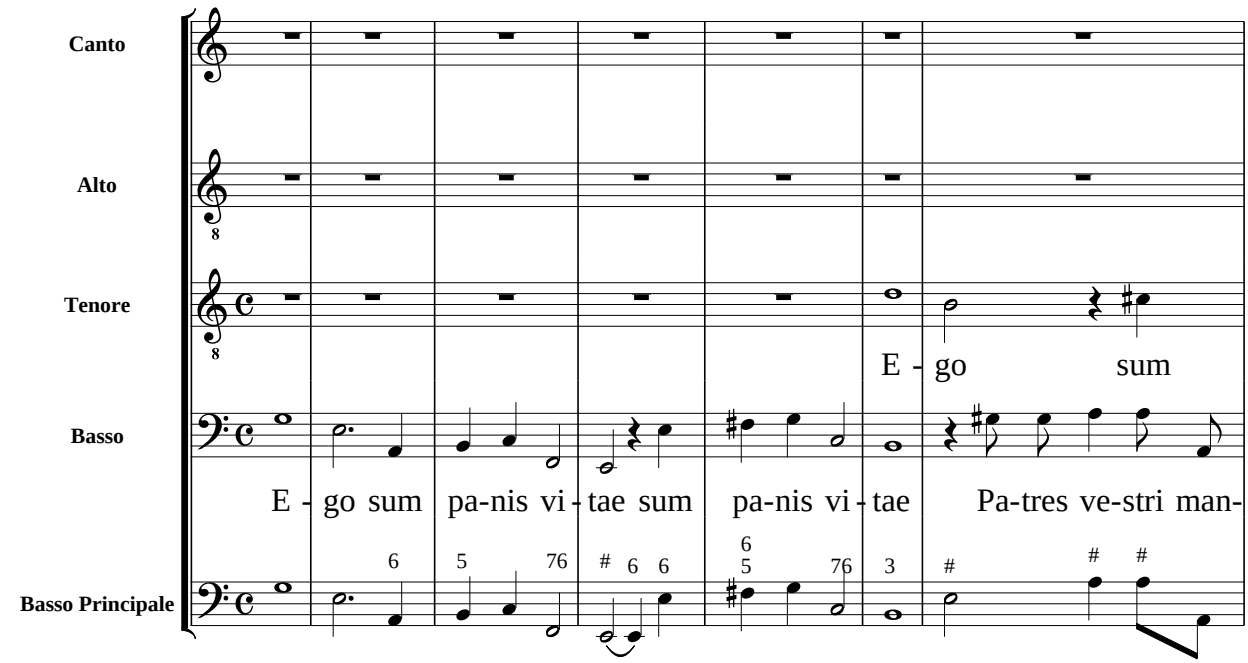

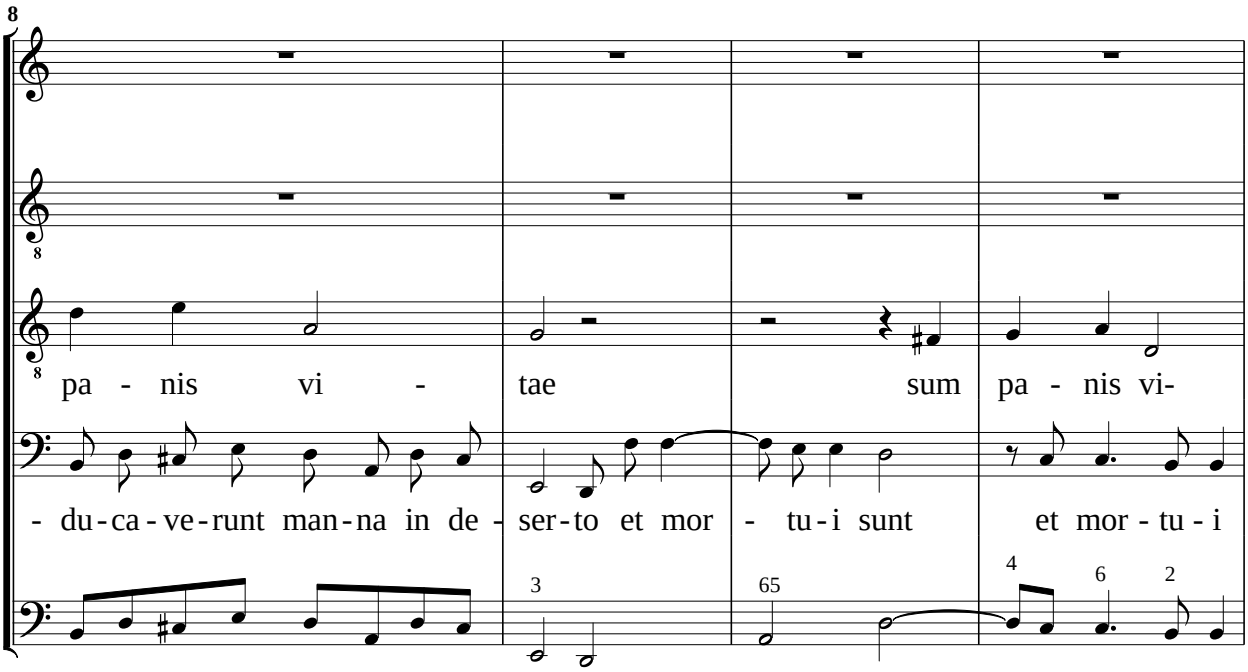

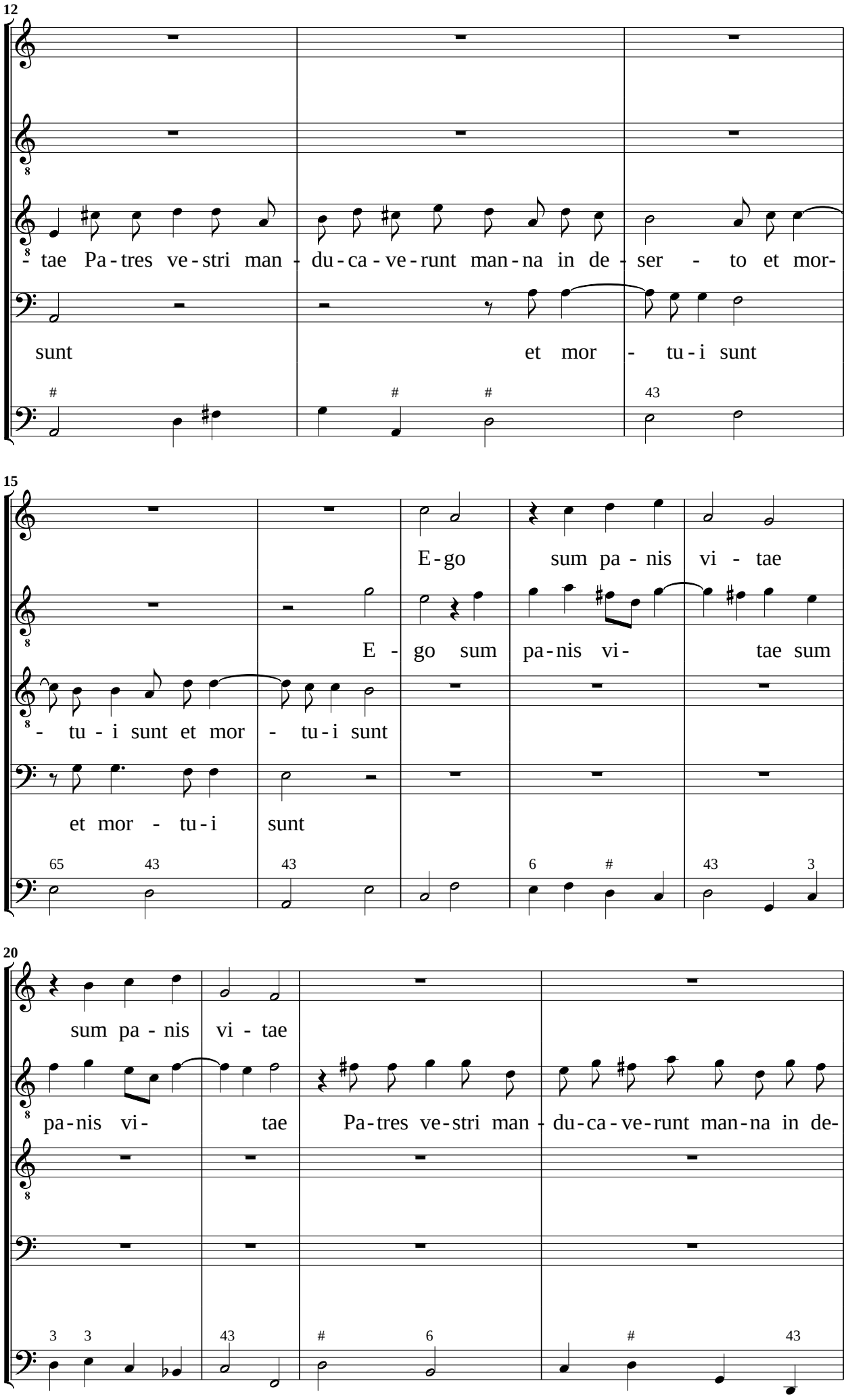
12
- tae Pa - tres ve - stri man - du - ca - ve - runt man - na in de - ser - to et mor-
sunt et mor - tu - i sunt
15
E - go sum pa - nis vi - tae
E - go sum pa - nis vi - tae sum
- tu - i sunt et mor - tu - i sunt
et mor - tu - i sunt
20
sum pa - nis vi - tae
pa - nis vi - tae Pa - tres ve - stri man - du - ca - ve - runt man - na in de -

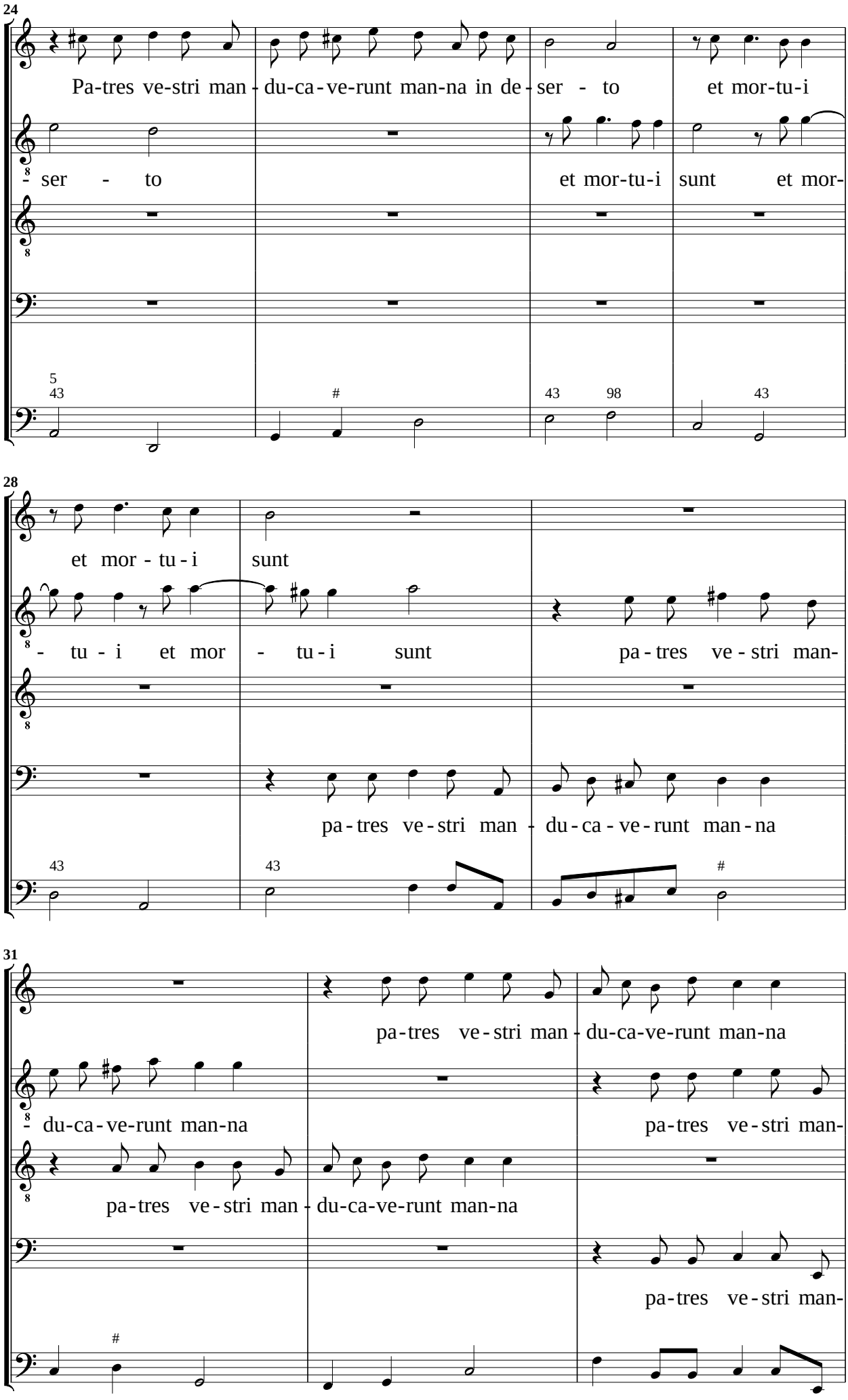
24
Pa-tres ve-stri man - du-ca - ve-runt man-na in de - ser - to et mor-tu-i
- ser - to et mor-tu-i sunt et mor-
28
et mor - tu - i sunt
- tu - i et mor - tu - i sunt pa - tres ve - stri man-
pa - tres ve - stri man - du - ca - ve - runt man - na
31
pa - tres ve - stri man - du-ca-ve-runt man-na
- du-ca - ve-runt man-na pa - tres ve - stri man-
pa - tres ve - stri man - du-ca-ve-runt man-na
pa - tres ve - stri man-

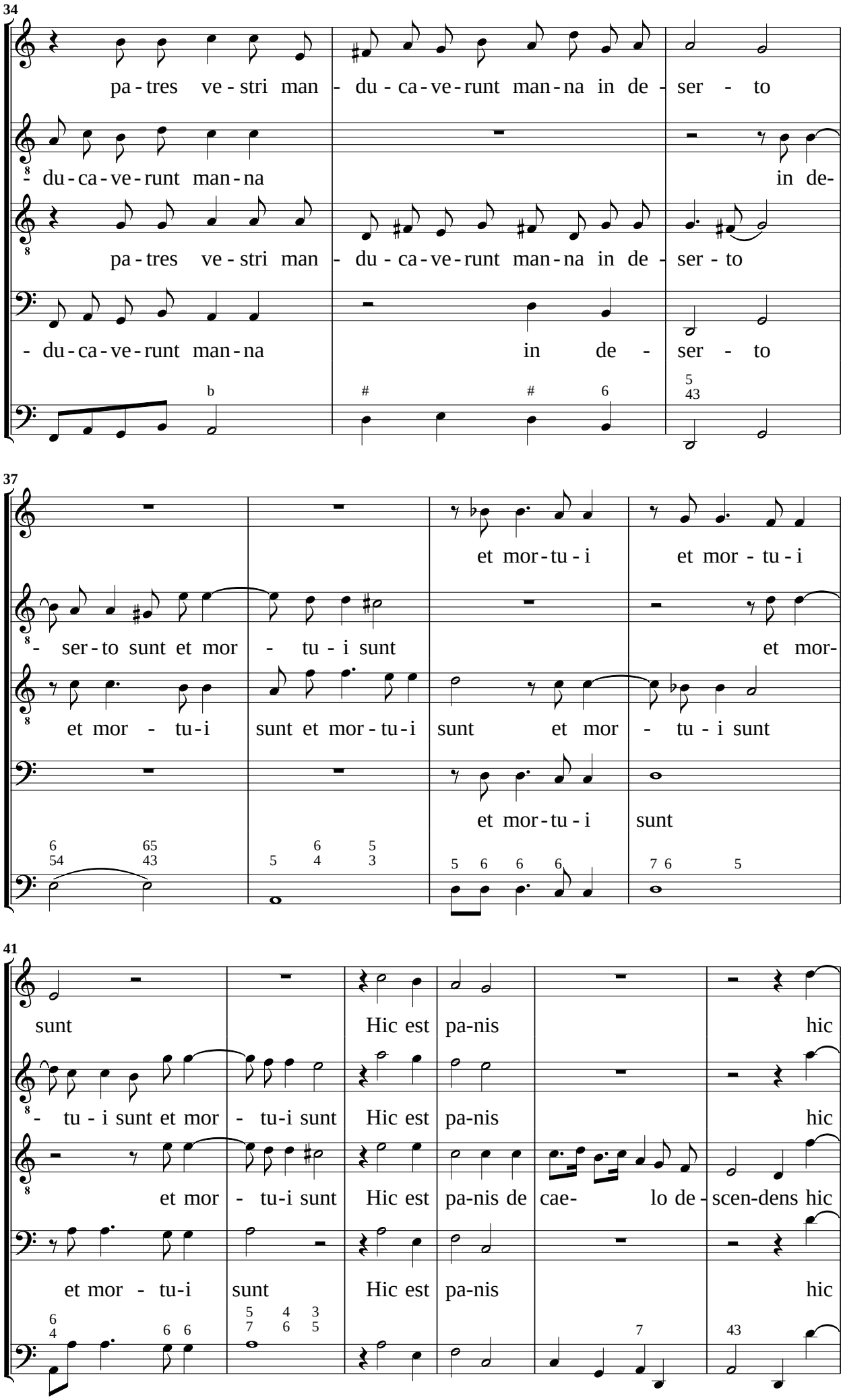
34
pa - tres ve - stri man - du - ca - ve - runt man - na in de - ser - to
- du - ca - ve - runt man - na in de-
pa - tres ve - stri man - du - ca - ve - runt man - na in de - ser - to
- du - ca - ve - runt man - na in de - ser - to
37
et mor - tu - i et mor - tu - i
- ser - to sunt et mor - tu - i sunt et mor-
et mor - tu - i sunt et mor - tu - i sunt et mor - tu - i sunt
et mor - tu - i sunt
41
sunt Hic est pa - nis hic
- tu - i sunt et mor - tu - i sunt Hic est pa - nis hic
et mor - tu - i sunt Hic est pa - nis de cae- lo de - scen - dens hic
et mor - tu - i sunt Hic est pa - nis hic

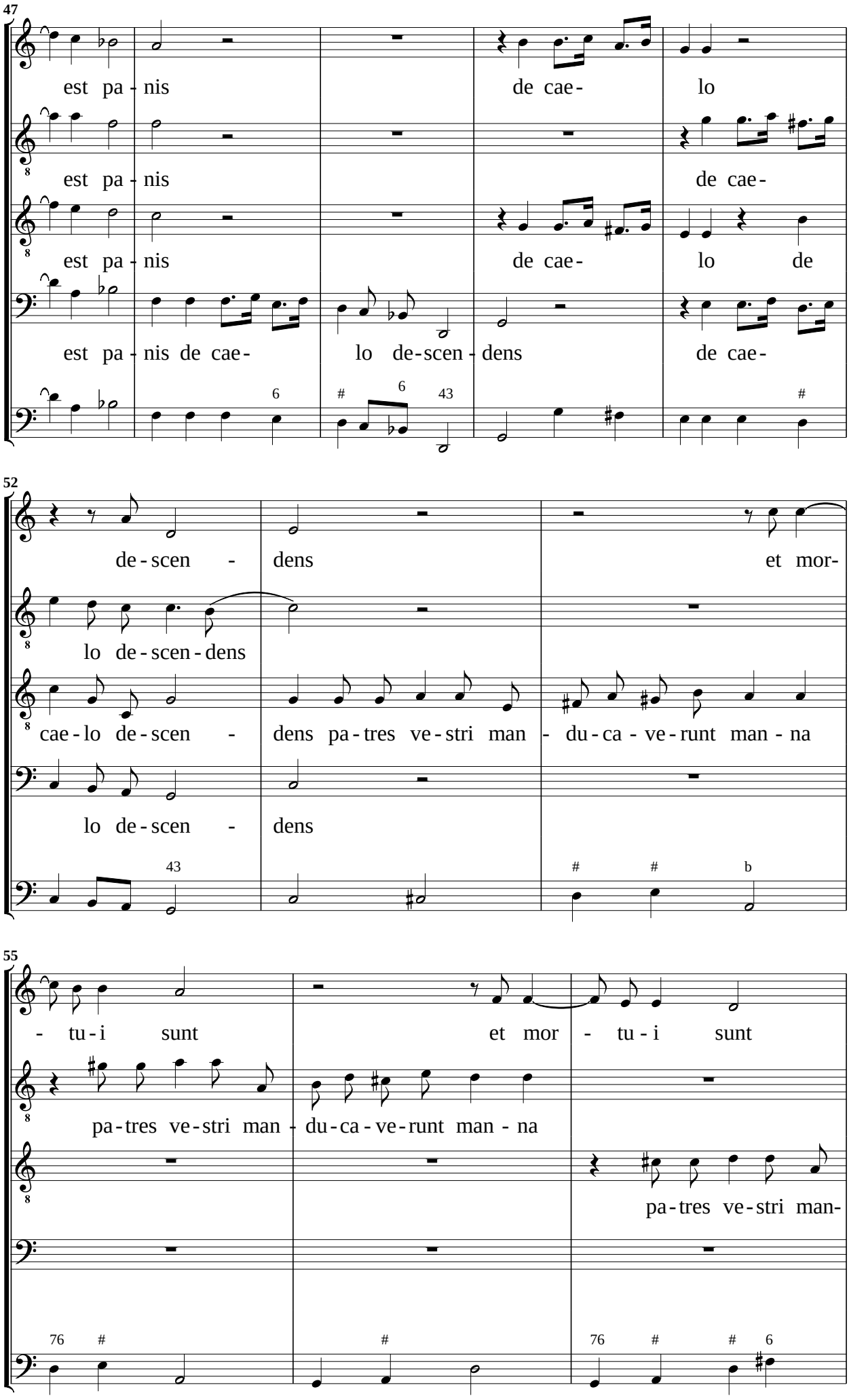
47
est pa - nis
de cae -
lo
est pa - nis
de cae -
est pa - nis
de cae -
lo de
est pa - nis de cae -
lo de-scen - dens
de cae -
52
de - scen -
dens
et mor -
lo de - scen - dens
cae - lo de - scen -
dens pa - tres ve - stri man - du - ca - ve - runt man - na
lo de - scen -
dens
55
- tu - i sunt
et mor - tu - i sunt
pa - tres ve - stri man - du - ca - ve - runt man - na
pa - tres ve - stri man -

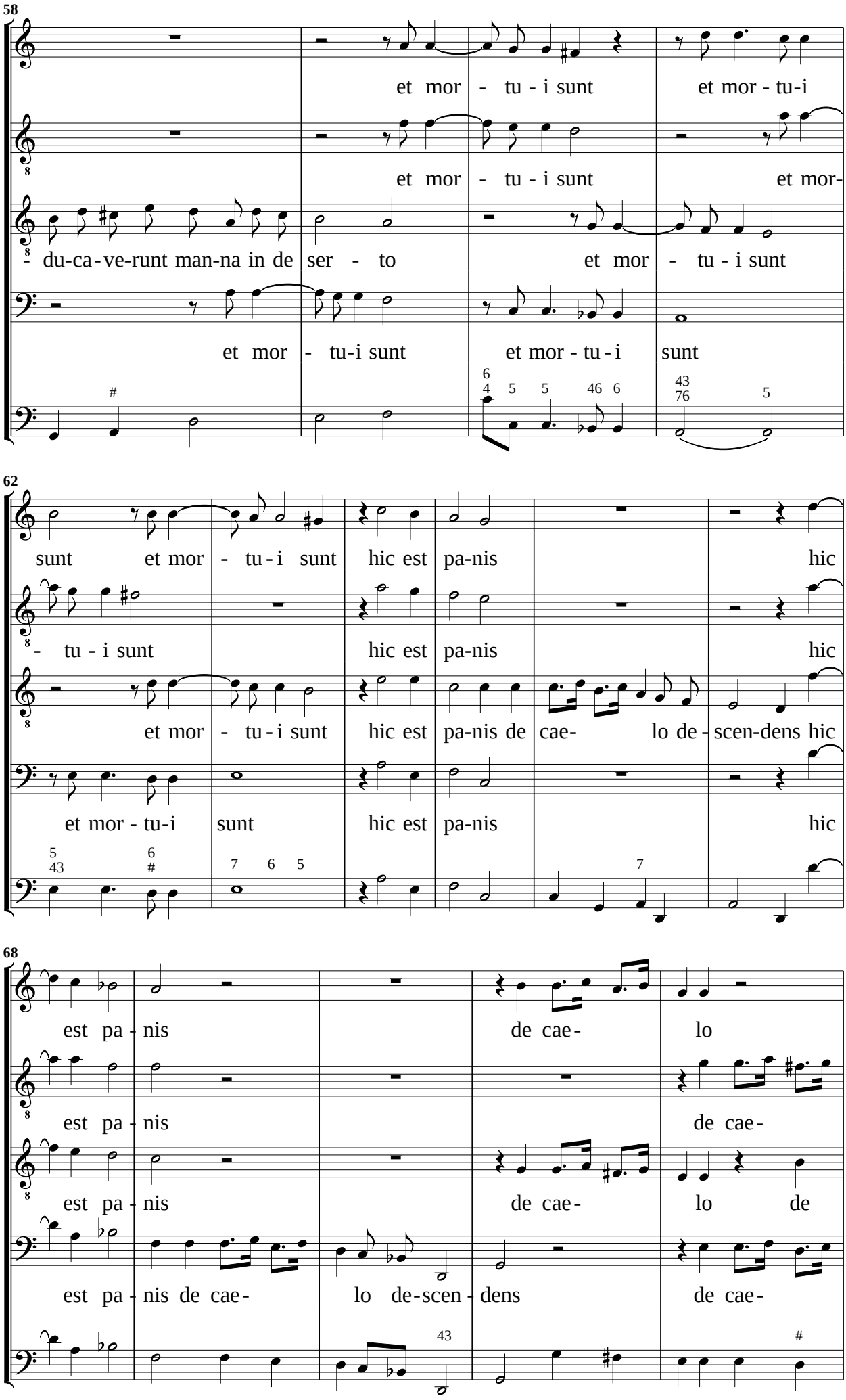
58
et mor - tu - i sunt et mor - tu-i
et mor - tu - i sunt et mor-
- du-ca-ve-runt man-na in de ser - to et mor - tu - i sunt
et mor - tu-i sunt et mor - tu - i sunt
62
sunt et mor - tu - i sunt hic est pa-nis hic
- tu - i sunt hic est pa-nis hic
et mor - tu - i sunt hic est pa-nis de cae- lo de - scen-dens hic
et mor - tu-i sunt hic est pa-nis hic
68
est pa - nis de cae- lo
est pa - nis de cae -
est pa - nis de cae- lo de
est pa - nis de cae- lo de-scen - dens de cae -

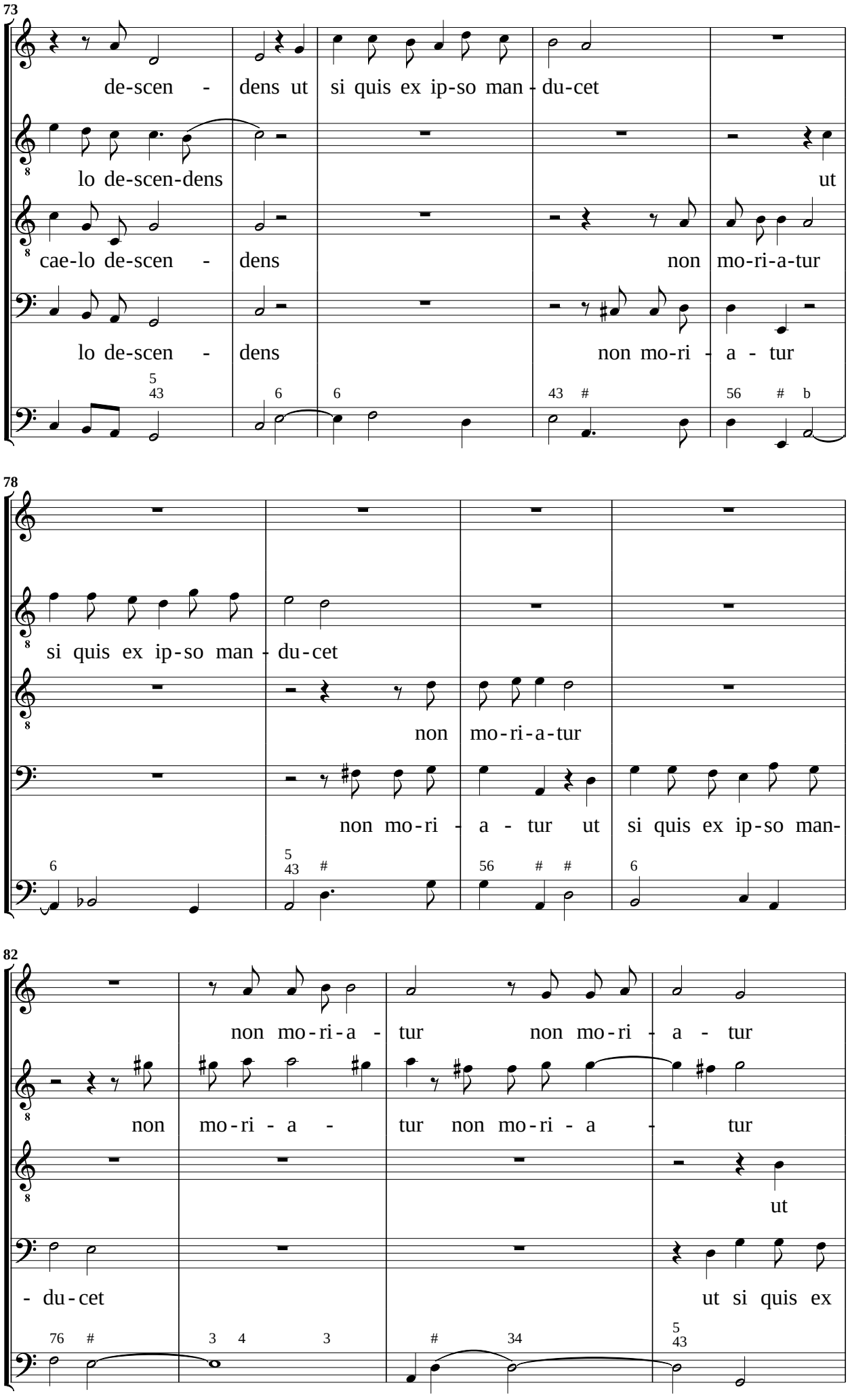
73
de-scen - dens ut si quis ex ip-so man - du-cet
lo de-scen-dens ut
cae-lo de-scen - dens non mo-ri-a-tur
lo de-scen - dens non mo-ri - a - tur
78
si quis ex ip-so man - du-cet
non mo-ri-a-tur
non mo-ri - a - tur ut si quis ex ip-so man-
82
non mo-ri-a - tur non mo-ri - a - tur
non mo-ri - a - tur non mo-ri - a - tur
ut
- du-cet ut si quis ex

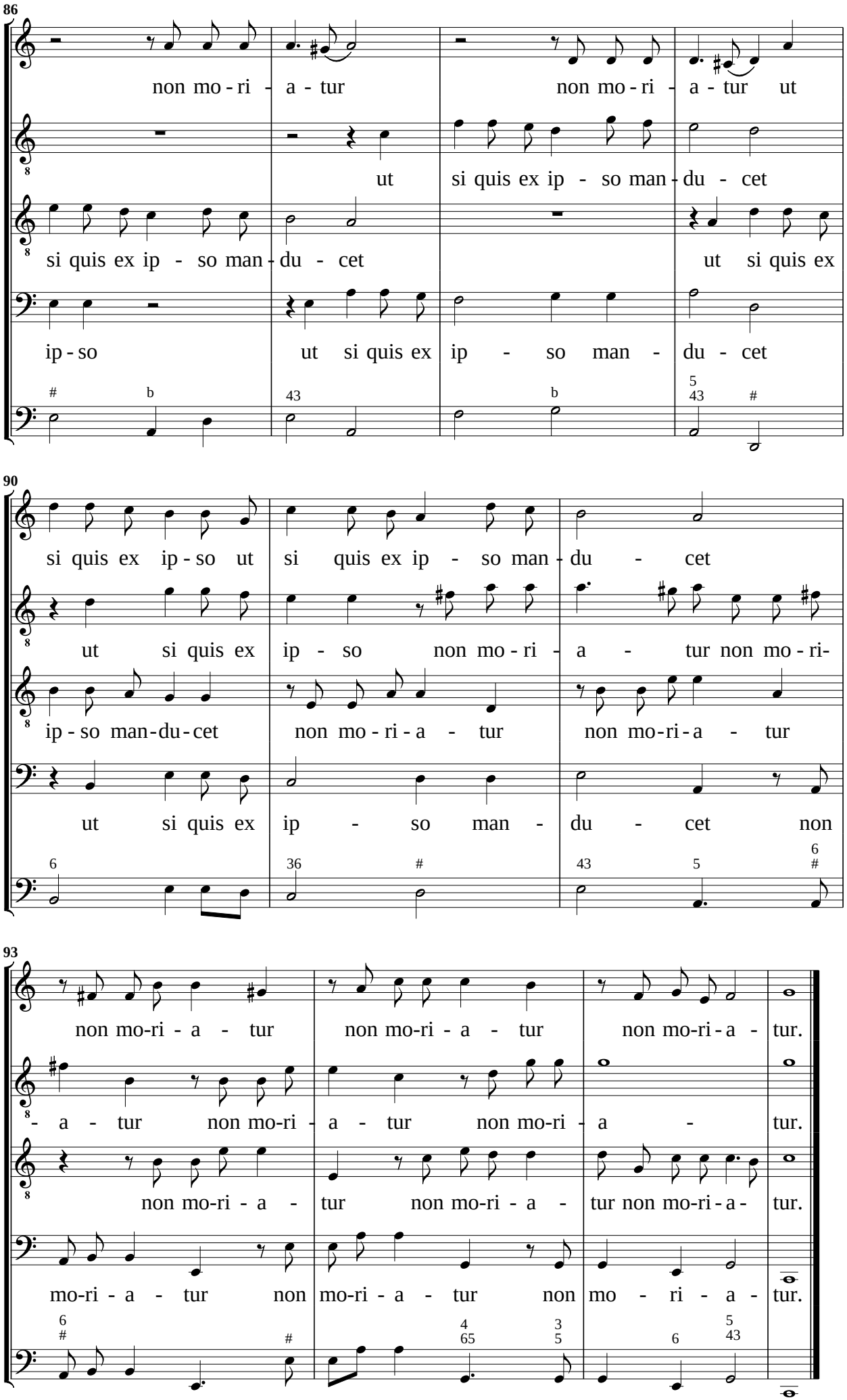
86
non mo - ri - a - tur non mo - ri - a - tur ut
ut si quis ex ip - so man - du - cet
si quis ex ip - so man - du - cet ut si quis ex
ip - so ut si quis ex ip - so man - du - cet
90
si quis ex ip - so ut si quis ex ip - so man - du - cet
ut si quis ex ip - so non mo - ri - a - tur non mo - ri-
ip - so man - du - cet non mo - ri - a - tur non mo - ri - a - tur
ut si quis ex ip - so man - du - cet non
93
non mo-ri - a - tur non mo-ri - a - tur non mo-ri - a - tur.
- a - tur non mo-ri - a - tur non mo-ri - a - tur.
non mo-ri - a - tur non mo-ri - a - tur non mo-ri - a - tur.
mo-ri - a - tur non mo-ri - a - tur non mo - ri - a - tur.

27. Letanie della B.V. Maria a Canto, Alto, doi Tenori, & Basso

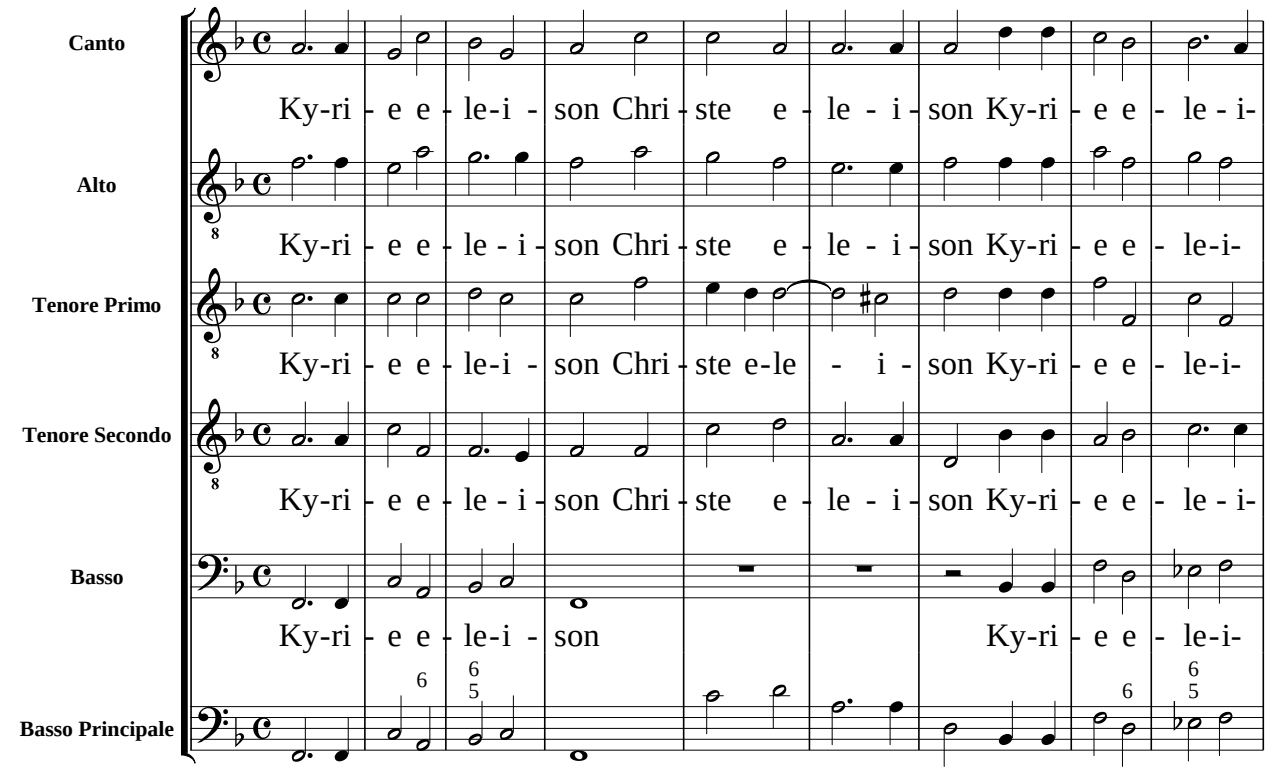

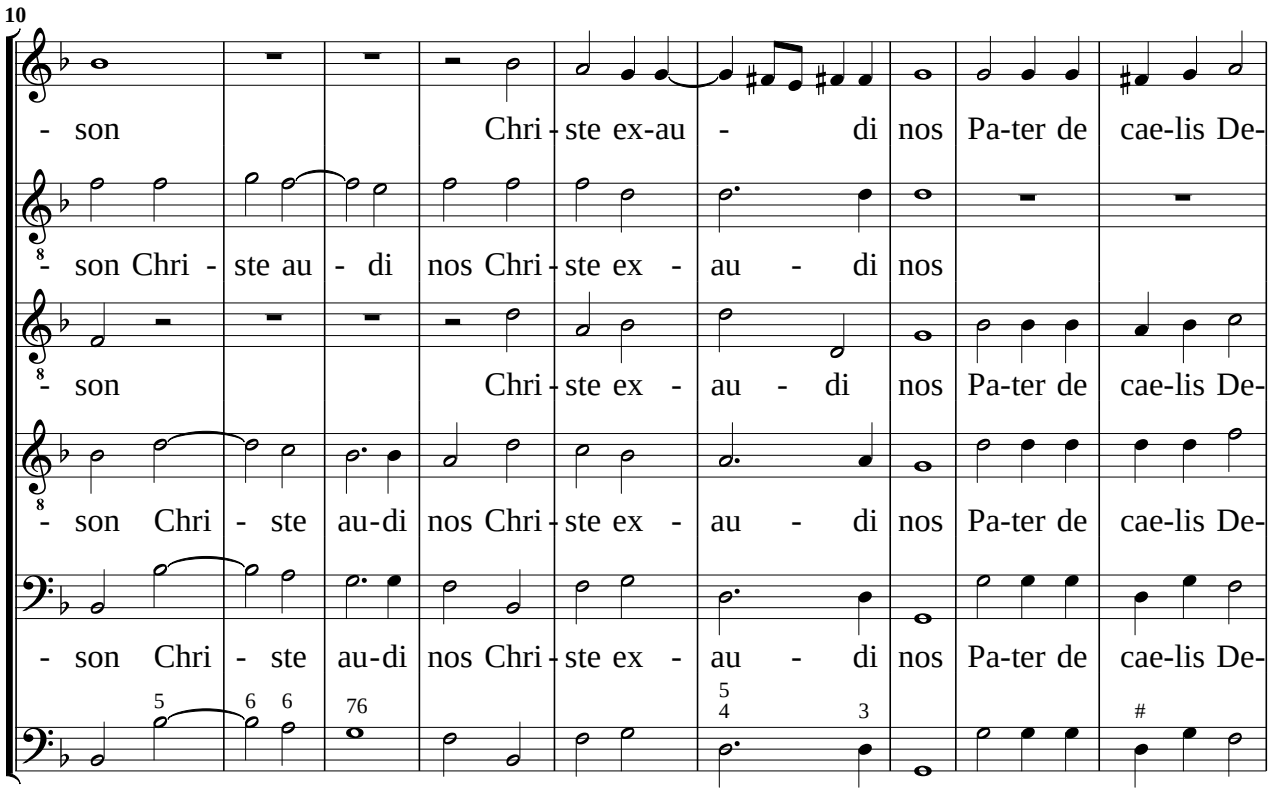

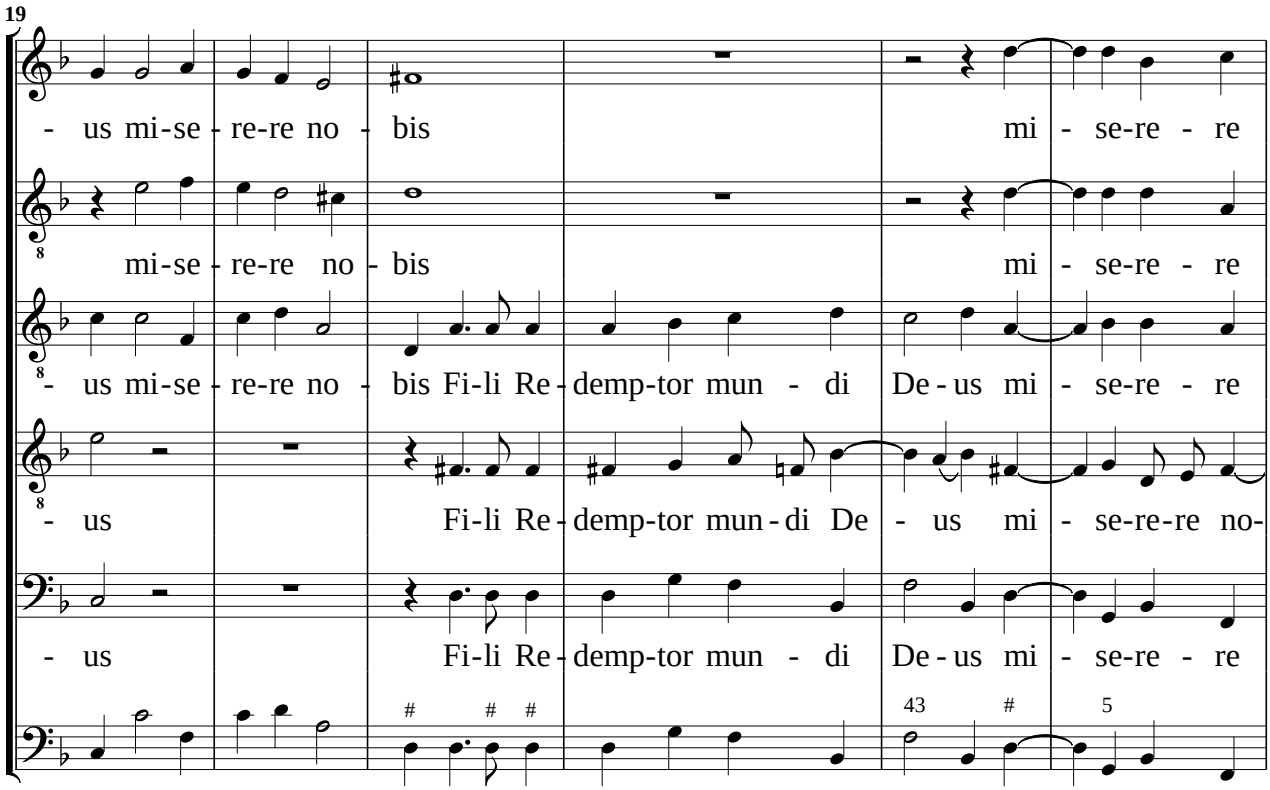
19
- us mi-se - re-re no - bis
mi - se-re - re
mi-se - re-re no - bis
mi - se-re - re
- us mi-se - re-re no - bis Fi-li Re - demp-tor mun - di De - us mi - se-re - re
- us
Fi-li Re - demp-tor mun - di De - us mi - se-re-re no-
- us
Fi-li Re - demp-tor mun - di De - us mi - se-re - re

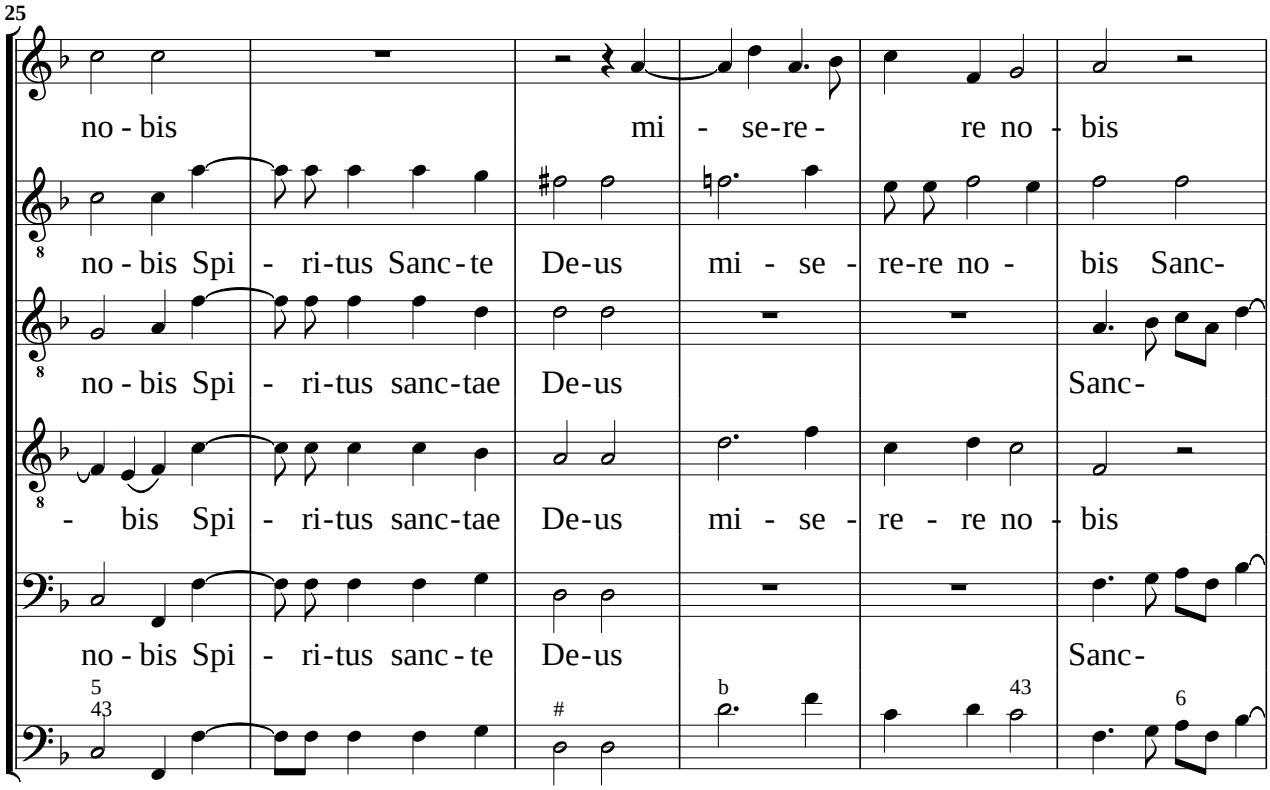
25
no - bis
mi - se-re -
re no - bis
no - bis Spi - ri-tus Sanc - te De-us mi - se - re-re no - bis Sanc-
no - bis Spi - ri-tus sanc-tae De-us
Sanc-
- bis Spi - ri-tus sanc-tae De-us mi - se - re - re no - bis
no - bis Spi - ri-tus sanc - te De-us
Sanc-

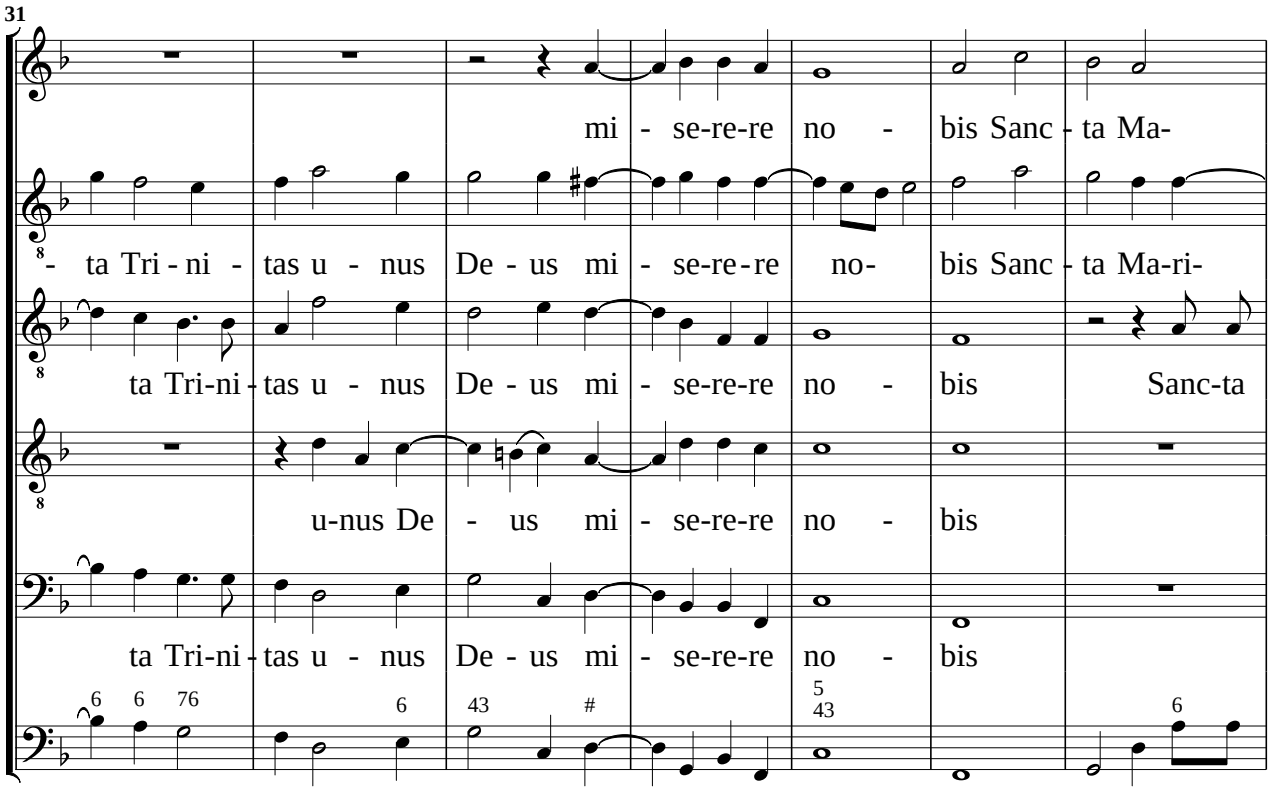
31
mi - se-re-re no - bis Sanc - ta Ma-
- ta Tri - ni - tas u - nus De - us mi - se-re - re no- bis Sanc - ta Ma-ri-
ta Tri-ni - tas u - nus De - us mi - se-re-re no - bis Sanc-ta
u-nus De - us mi - se-re-re no - bis
ta Tri-ni - tas u - nus De - us mi - se-re-re no - bis

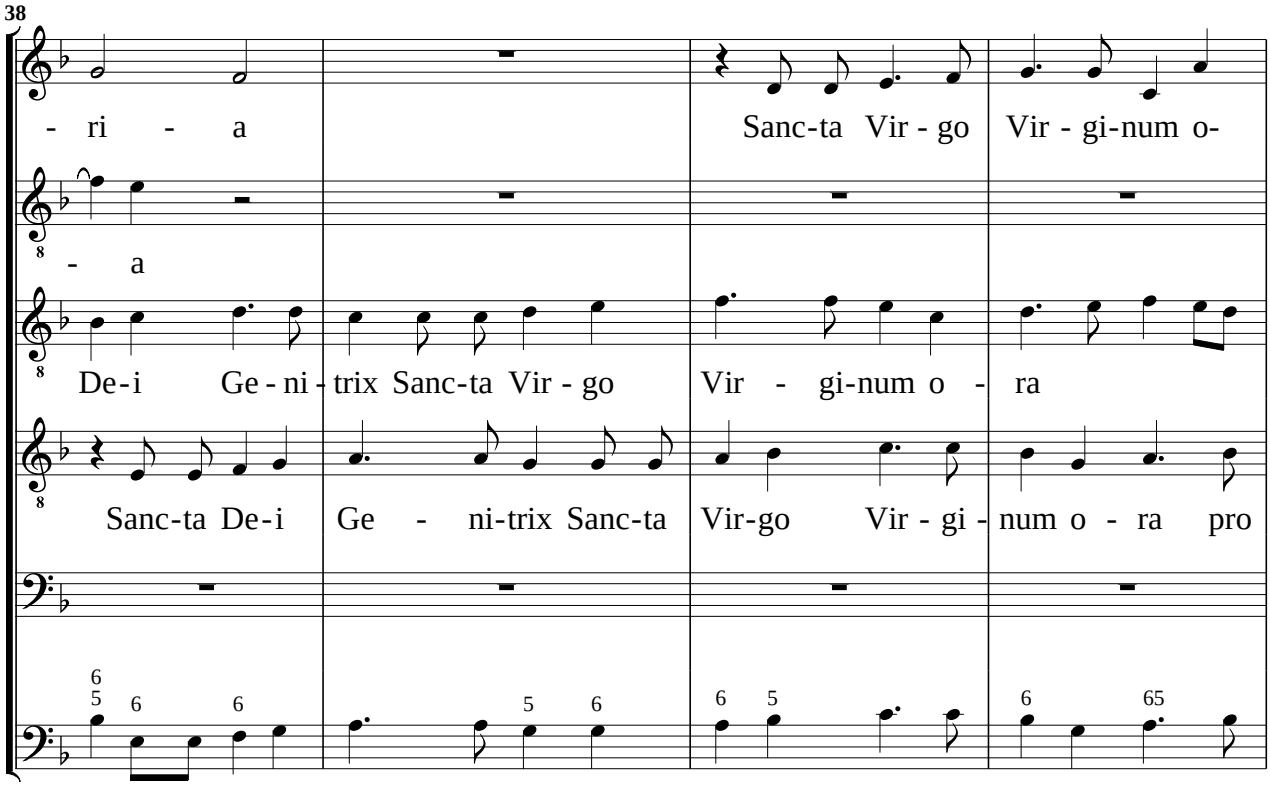
38
- ri - a Sanc-ta Vir - go Vir - gi-num o-
- a
De-i Ge - ni - trix Sanc-ta Vir - go Vir - gi-num o - ra
Sanc-ta De-i Ge - ni-trix Sanc-ta Vir-go Vir - gi - num o - ra pro

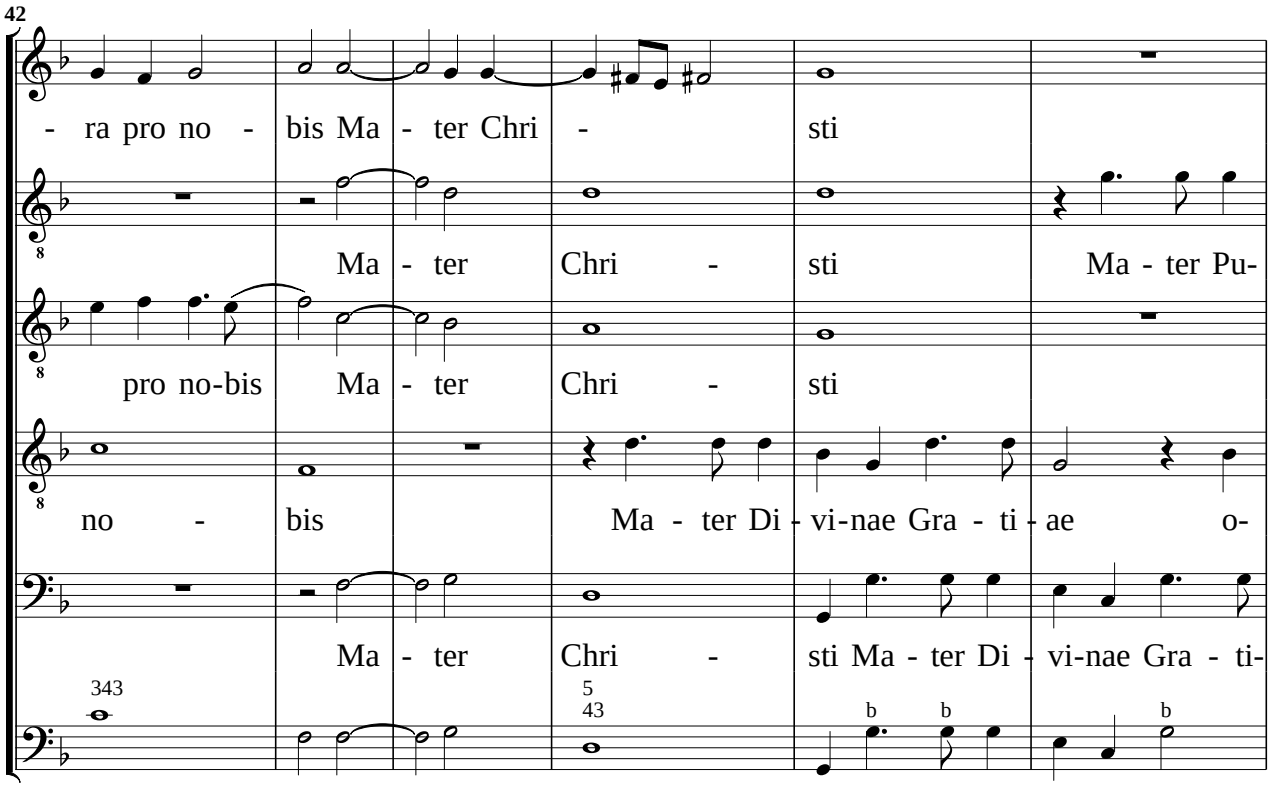
42
- ra pro no - bis Ma - ter Chri - sti
Ma - ter Chri - sti Ma - ter Pu-
pro no-bis Ma - ter Chri - sti
no - bis Ma - ter Di - vi-nae Gra - ti - ae o-
Ma - ter Chri - sti Ma - ter Di - vi-nae Gra - ti-
343
5
43

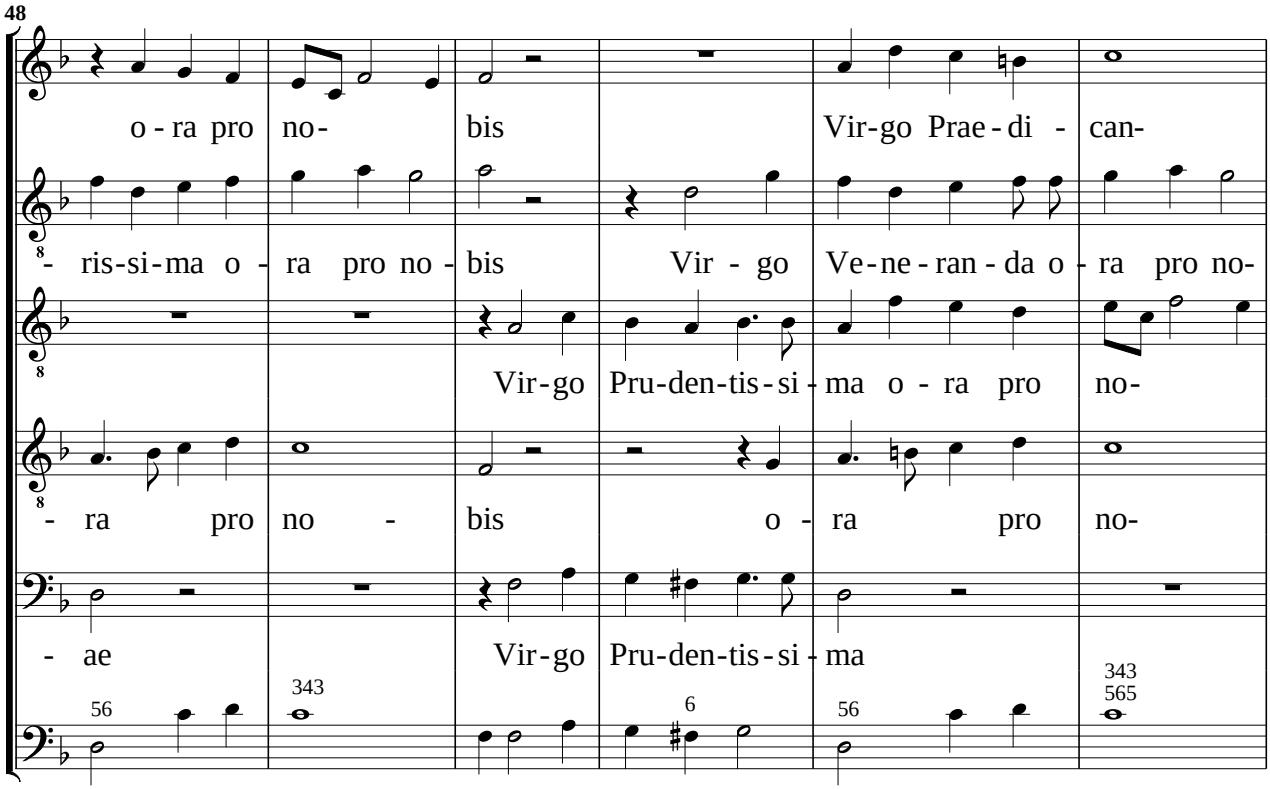
48
o - ra pro no- bis Vir-go Prae - di - can-
- ris-si-ma o - ra pro no - bis Vir - go Ve-ne-ran - da o - ra pro no-
Vir-go Pru-den-tis-si - ma o - ra pro no-
- ra pro no - bis o - ra pro no-
- ae Vir-go Pru-den-tis-si - ma
56
343
6
56
343
565

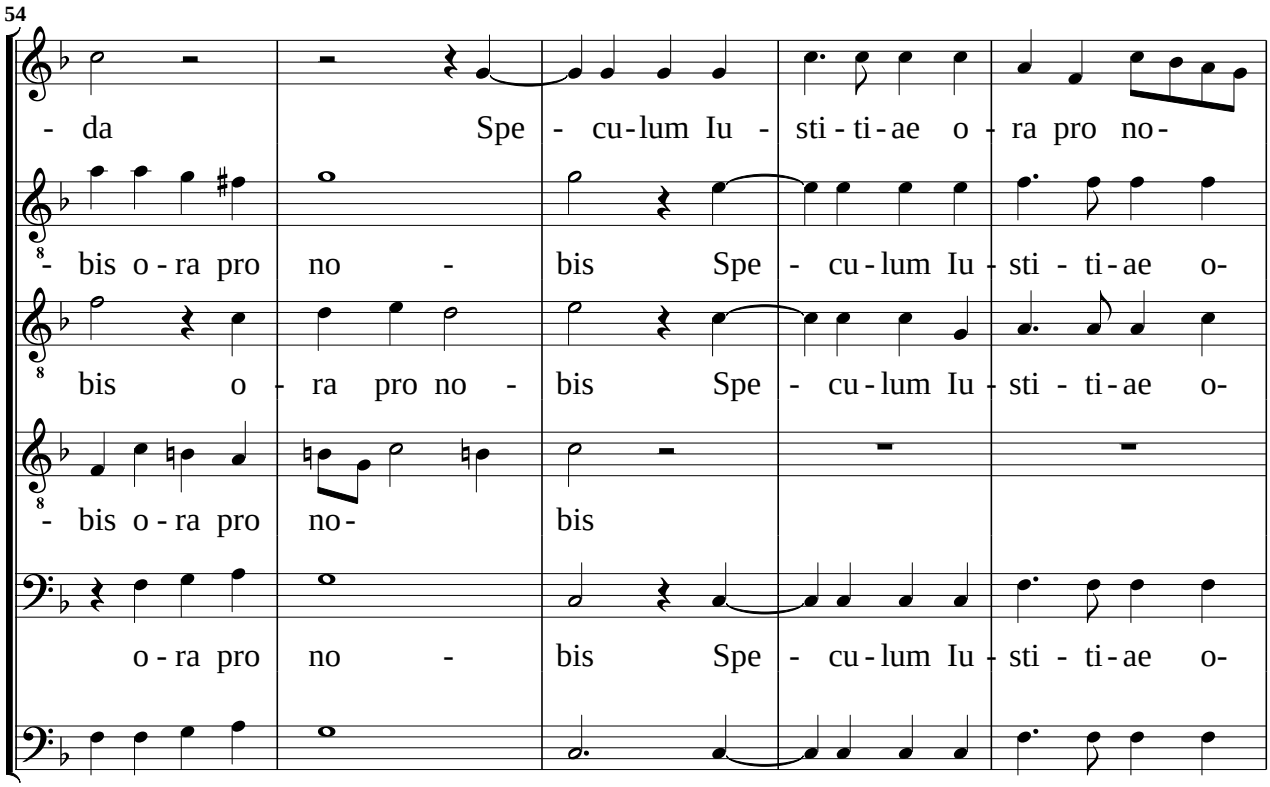
54
- da Spe - cu-lum Iu - sti - ti-ae o - ra pro no-
- bis o - ra pro no - bis Spe - cu - lum Iu - sti - ti - ae o-
bis o - ra pro no - bis Spe - cu - lum Iu - sti - ti - ae o-
- bis o - ra pro no- bis
o - ra pro no - bis Spe - cu - lum Iu - sti - ti - ae o-

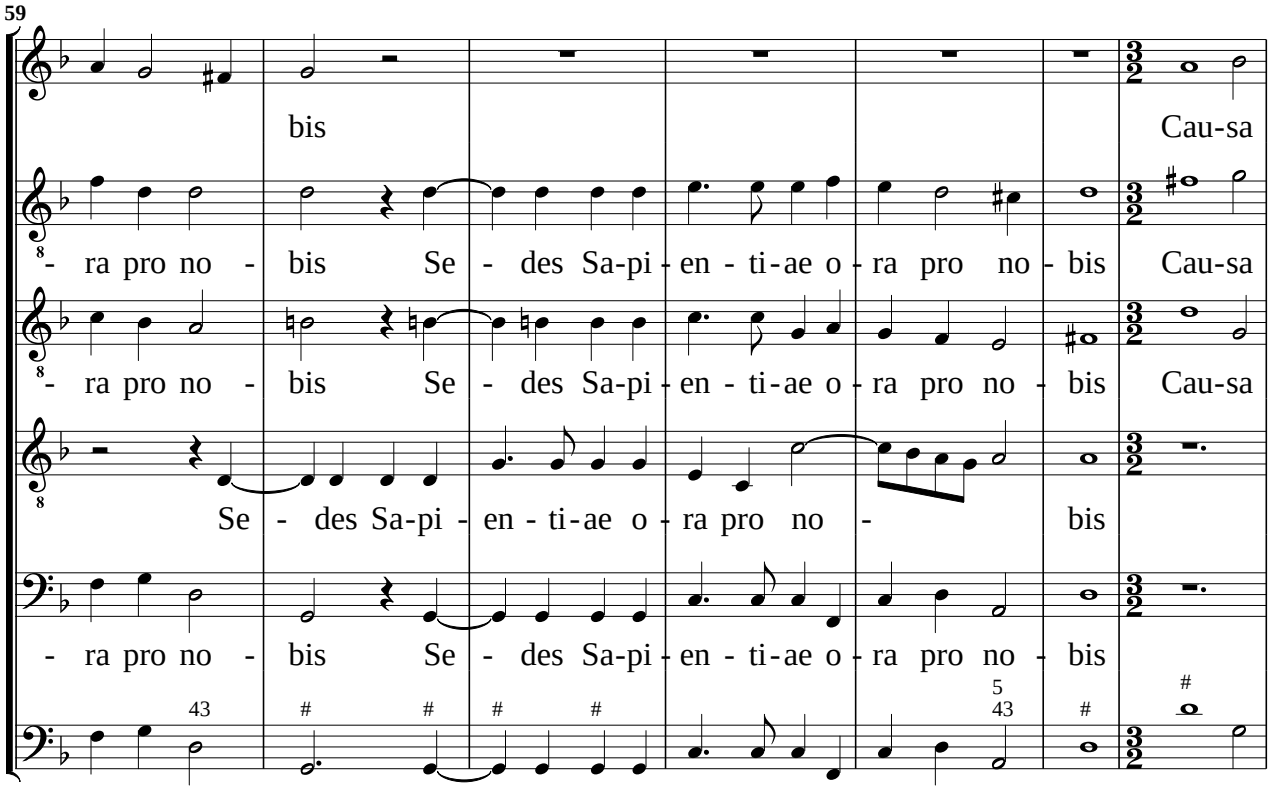
59
bis Cau-sa
- ra pro no - bis Se - des Sa-pi - en - ti-ae o - ra pro no - bis Cau-sa
- ra pro no - bis Se - des Sa-pi - en - ti-ae o - ra pro no - bis Cau-sa
Se - des Sa-pi - en - ti-ae o - ra pro no - bis
- ra pro no - bis Se - des Sa-pi - en - ti-ae o - ra pro no - bis

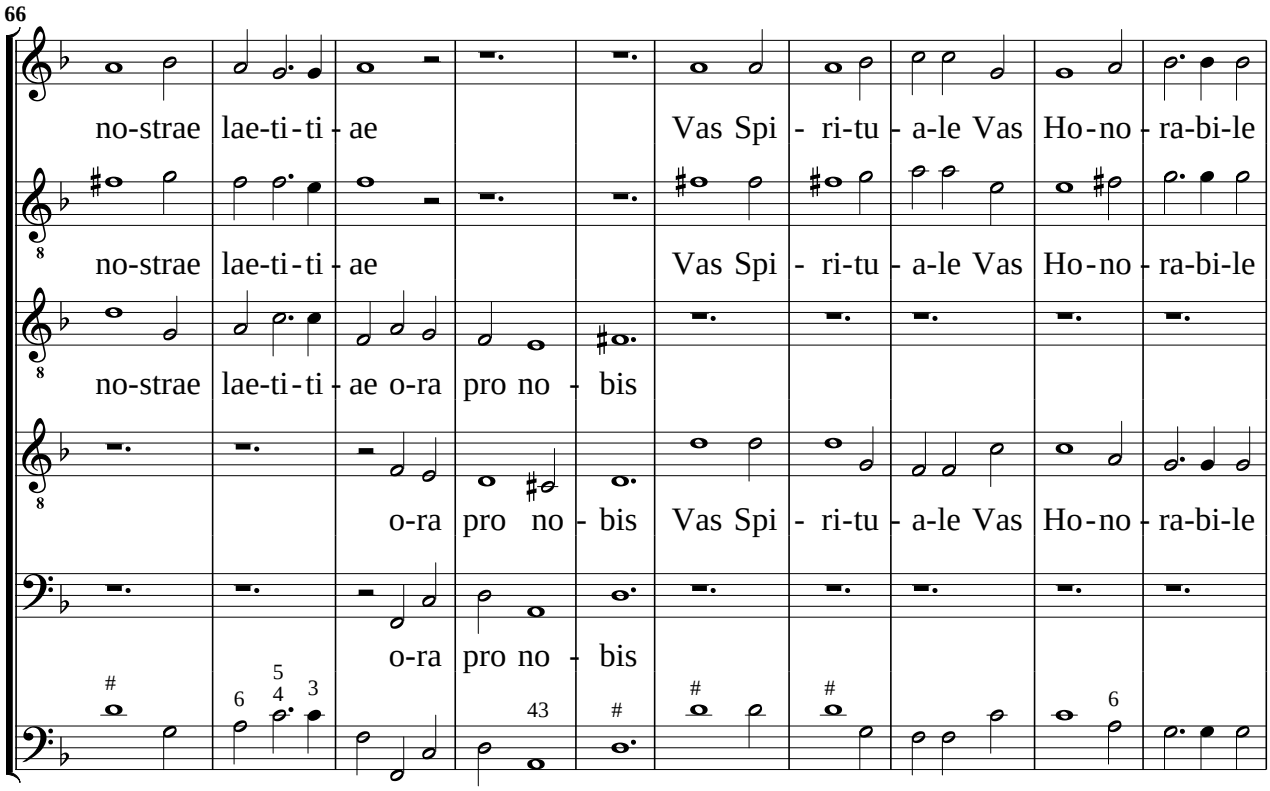
66
no-strae lae-ti-ti-ae
Vas Spi-ri-tu-a-le Vas Ho-no-ra-bi-le
no-strae lae-ti-ti-ae
Vas Spi-ri-tu-a-le Vas Ho-no-ra-bi-le
no-strae lae-ti-ti-ae o-ra pro no-bis
o-ra pro no-bis Vas Spi-ri-tu-a-le Vas Ho-no-ra-bi-le
o-ra pro no-bis

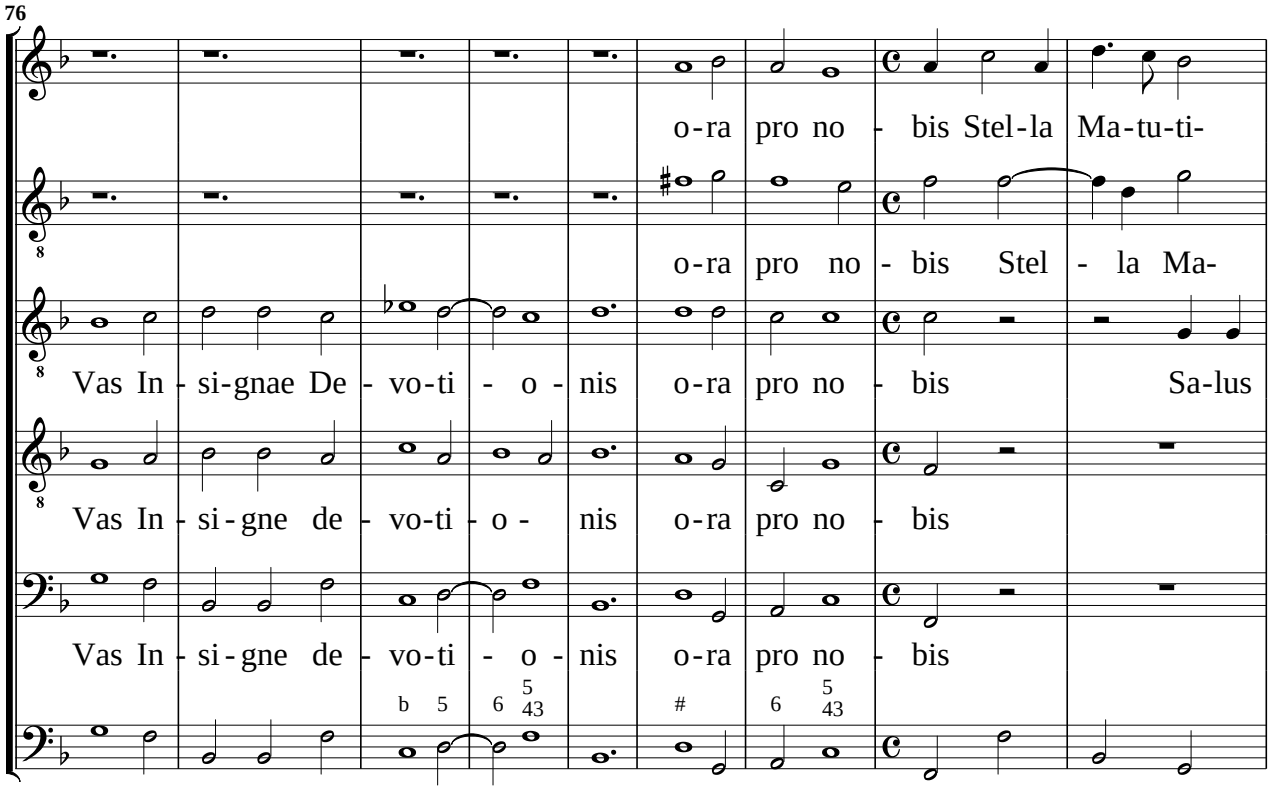
76
o-ra pro no-bis Stel-la Ma-tu-ti-
o-ra pro no-bis Stel-la Ma-
Vas In-si-gnae De-vo-ti-o-nis
o-ra pro no-bis Sa-lus
Vas In-si-gne de-vo-ti-o-nis
o-ra pro no-bis
Vas In-si-gne de-vo-ti-o-nis
o-ra pro no-bis

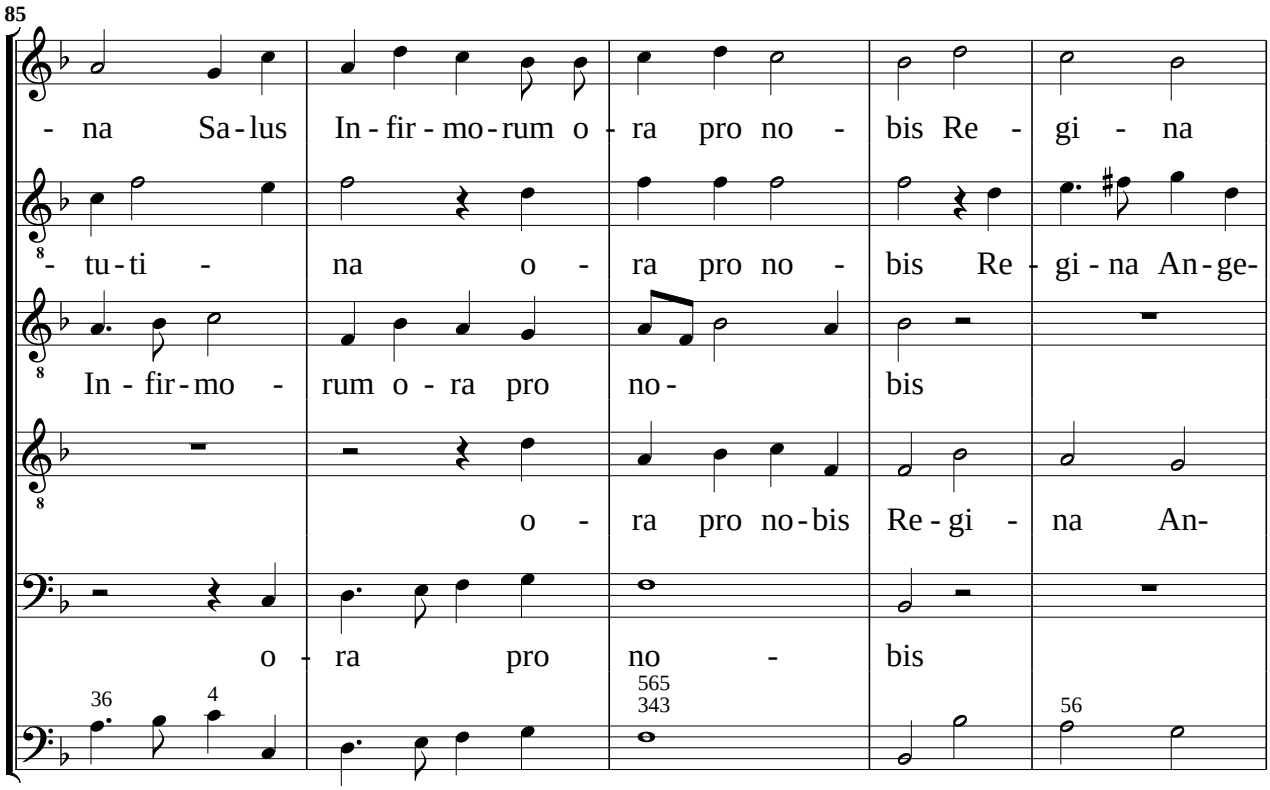
85
- na Sa-lus In-fir-mo-rum o - ra pro no - bis Re - gi - na
- tu-ti - na o - ra pro no - bis Re - gi-na An-ge-
In - fir-mo - rum o - ra pro no- bis
o - ra pro no-bis Re-gi - na An-
o - ra pro no - bis
36
4
565
343
56

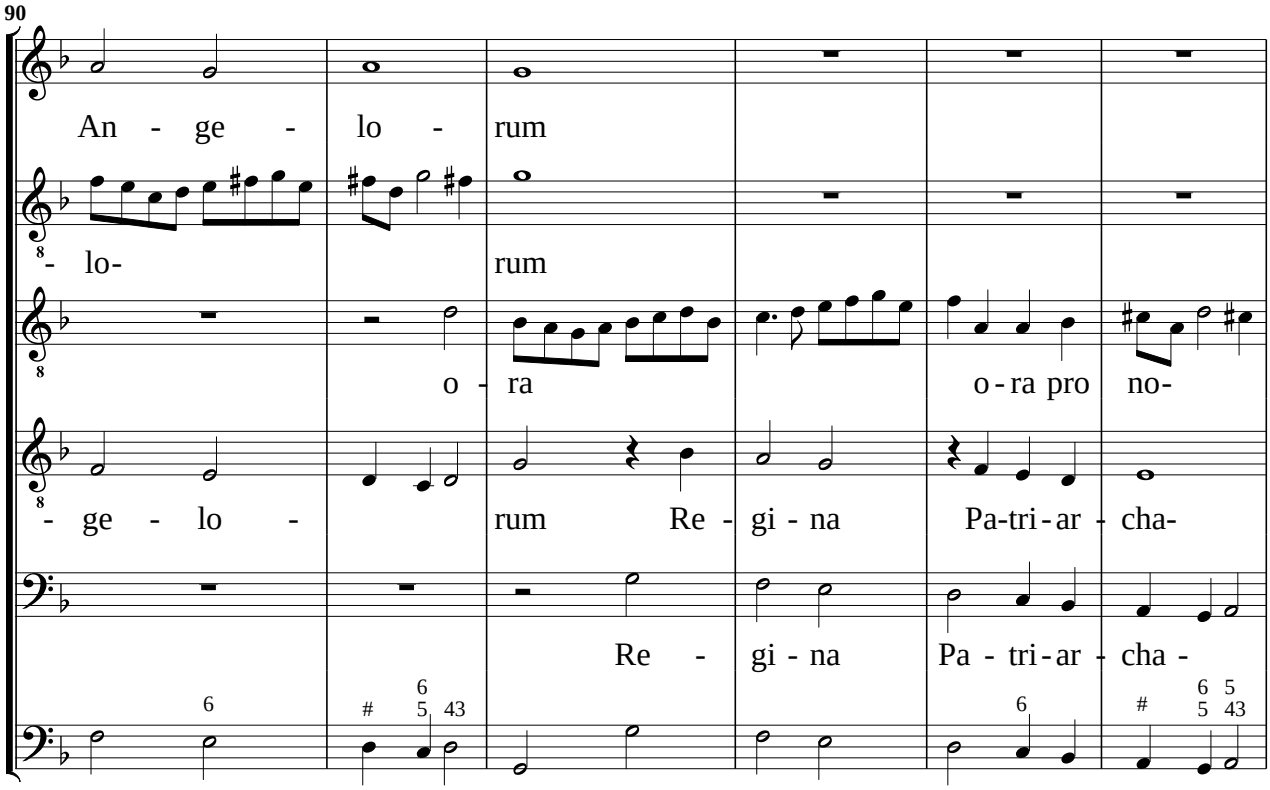
90
An - ge - lo - rum
- lo- rum
o - ra o-ra pro no-
- ge - lo - rum Re - gi - na Pa-tri-ar - cha-
Re - gi - na Pa - tri-ar - cha -
6
#
6
5
43
6
#
6
5
5
43

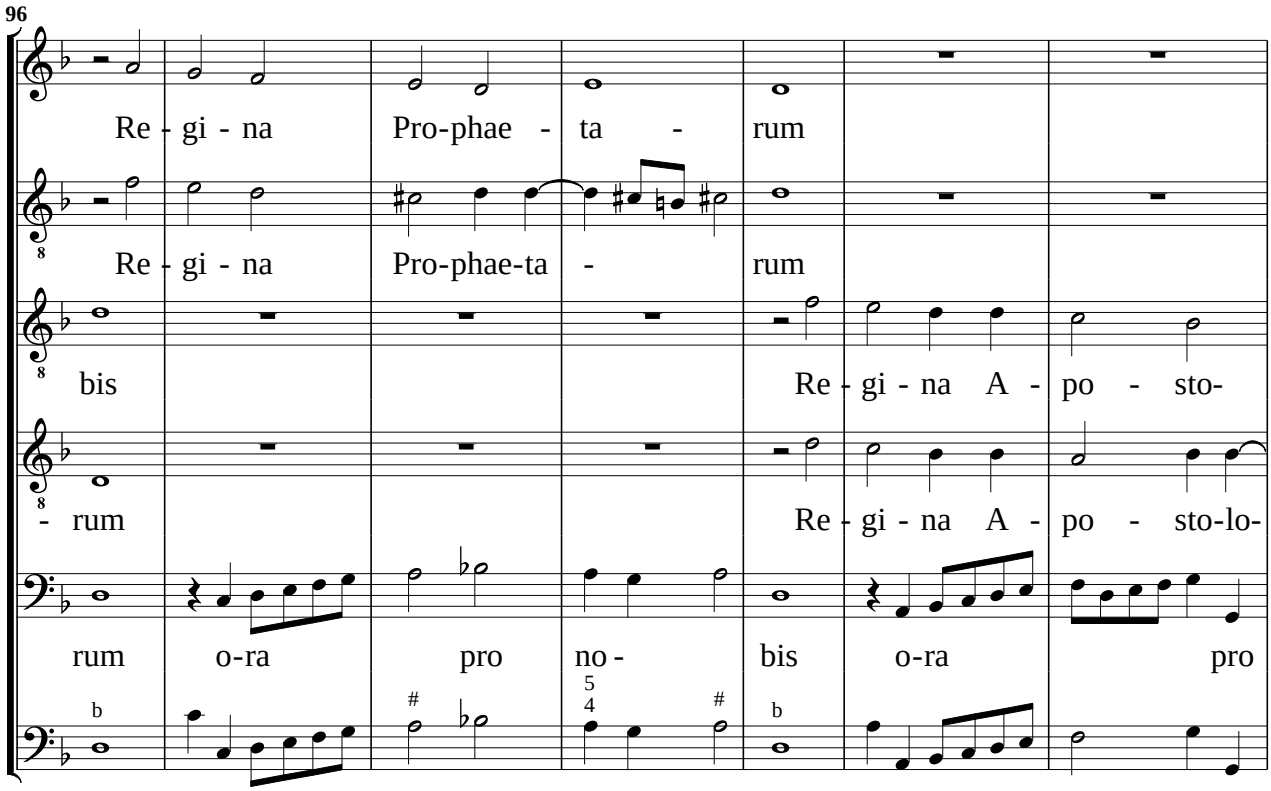
96
Re - gi - na Pro-phae - ta - rum
Re - gi - na Pro-phae-ta - rum
bis Re - gi - na A - po - sto-
- rum Re - gi - na A - po - sto-lo-
rum o-ra pro no - bis o-ra pro

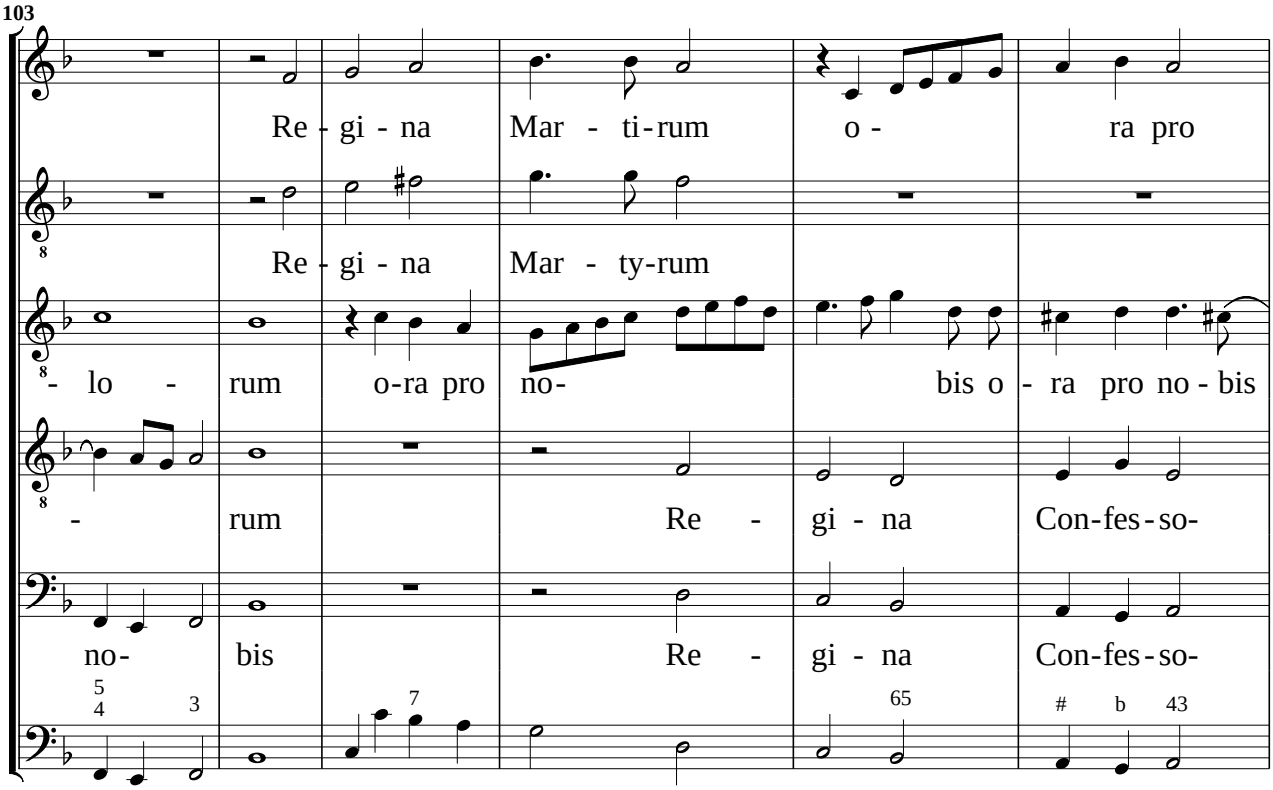
103
Re - gi - na Mar - ti-rum o - ra pro
Re - gi - na Mar - ty-rum
- lo - rum o-ra pro no- bis o - ra pro no - bis
- rum Re - gi - na Con-fes-so-
no- bis Re - gi - na Con-fes-so-

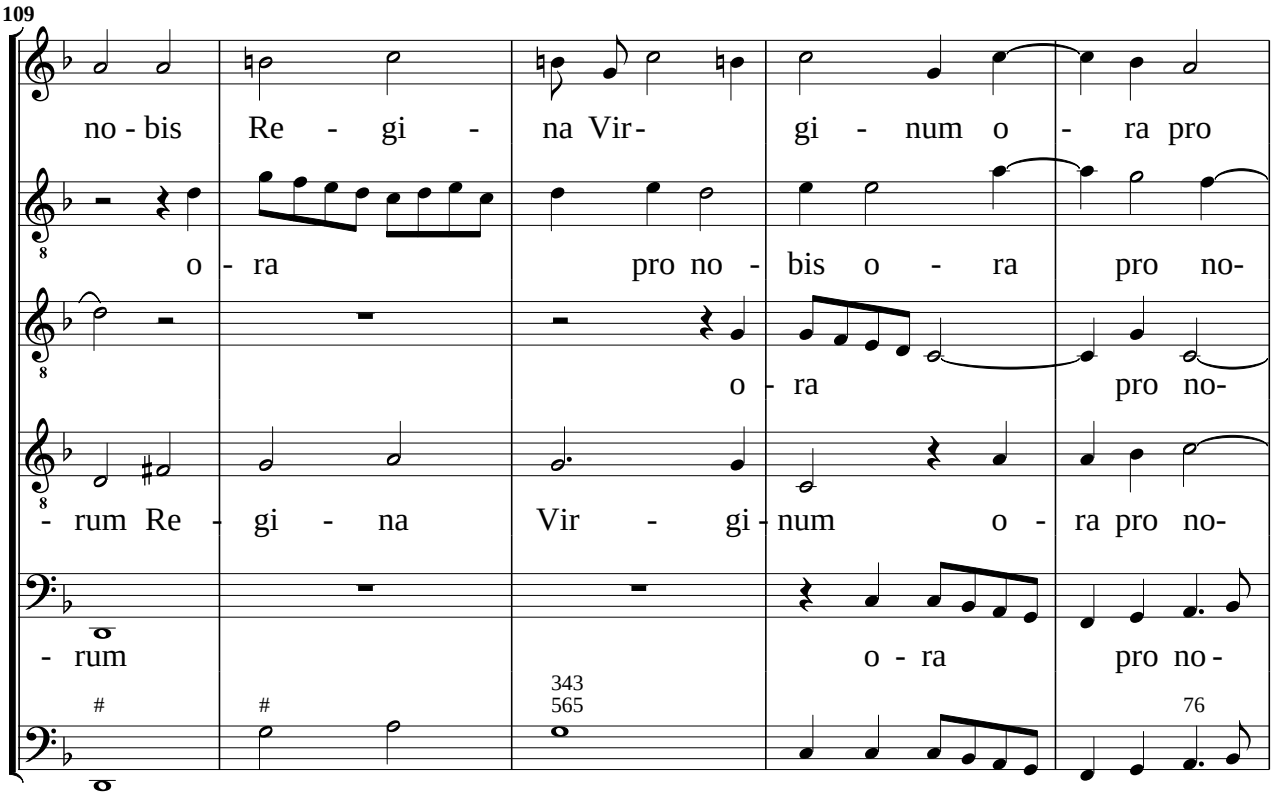
109
no - bis Re - gi - na Vir - gi - num o - ra pro
o - ra pro no - bis o - ra pro no-
o - ra pro no-
- rum Re - gi - na Vir - gi - num o - ra pro no-
- rum o - ra pro no -
343
565
76

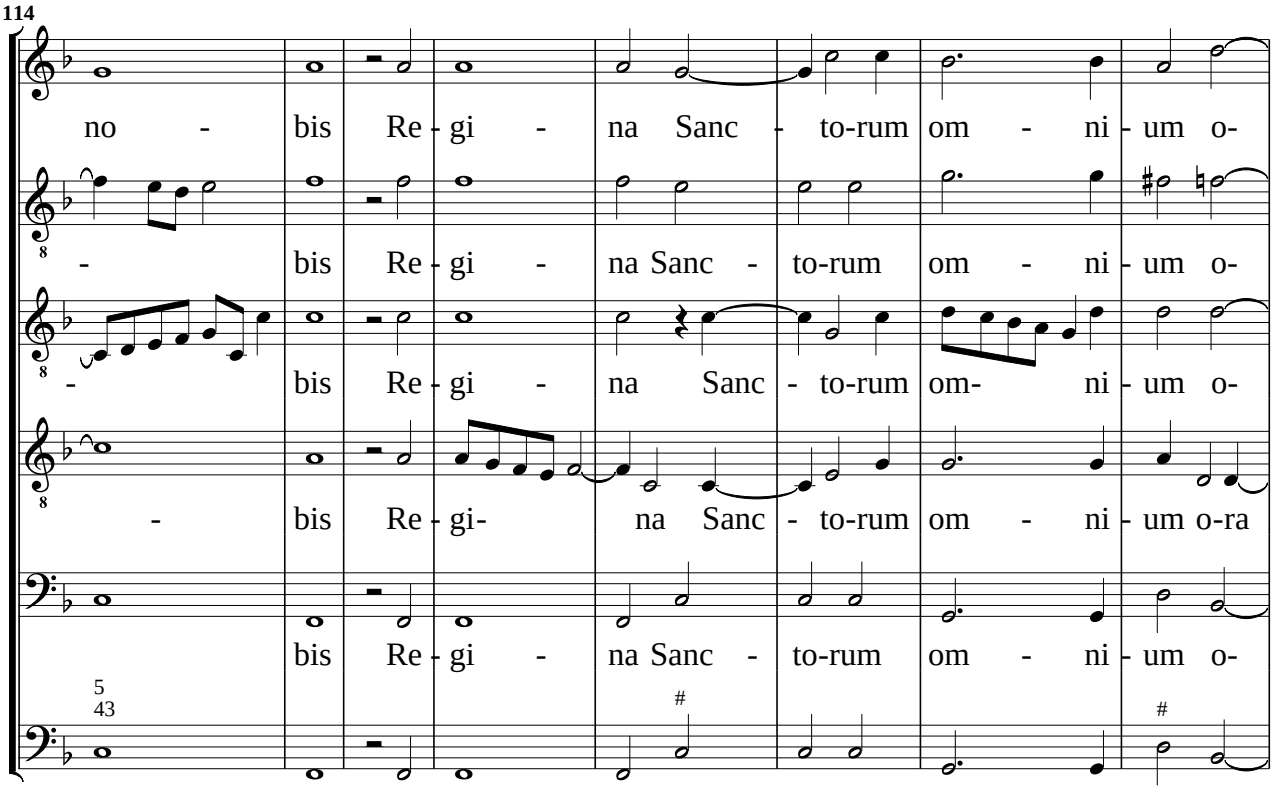
114
no - bis Re - gi - na Sanc - to-rum om - ni - um o-
- bis Re - gi - na Sanc - to-rum om - ni - um o-
- bis Re - gi - na Sanc - to-rum om- ni - um o-
- bis Re - gi- na Sanc - to-rum om - ni - um o-ra
bis Re - gi - na Sanc - to-rum om - ni - um o-
5
43

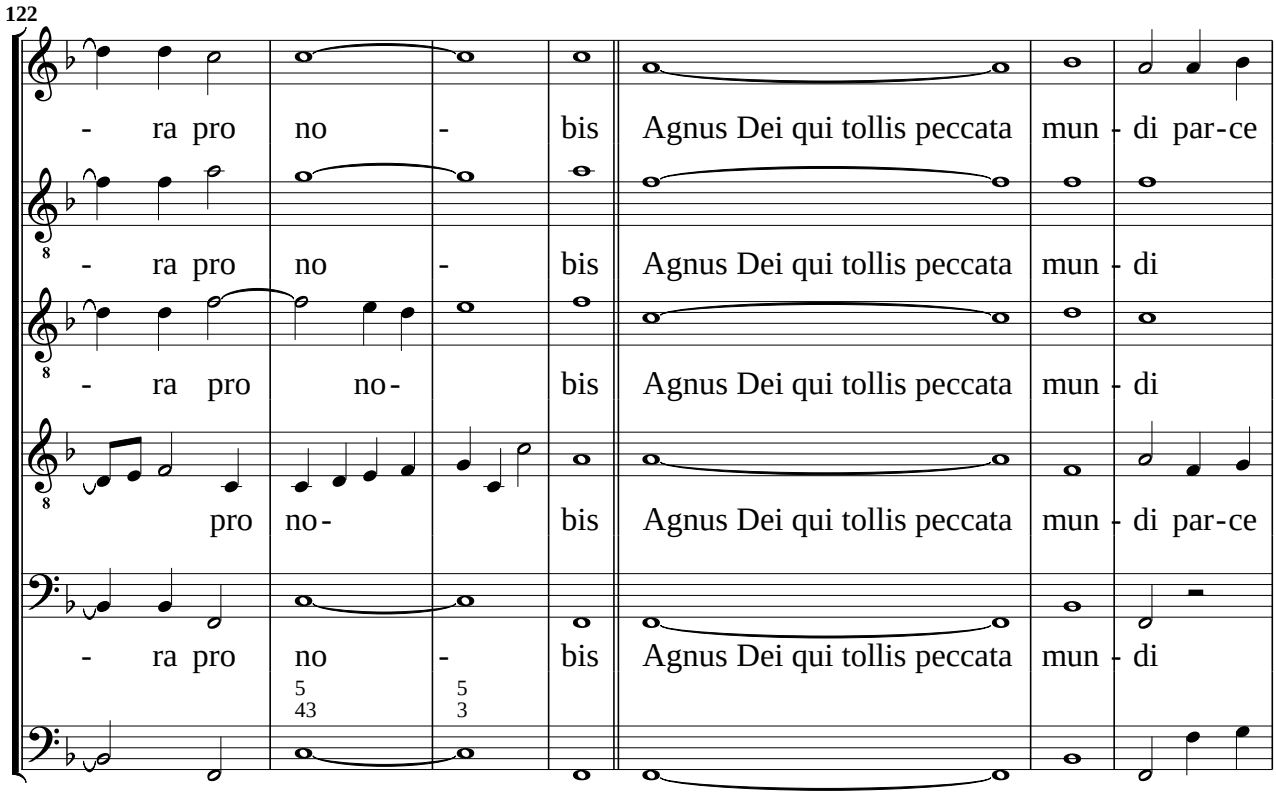
122
- ra pro no - bis Agnus Dei qui tollis peccata mun - di par-ce
- ra pro no - bis Agnus Dei qui tollis peccata mun - di
- ra pro no- bis Agnus Dei qui tollis peccata mun - di
pro no- bis Agnus Dei qui tollis peccata mun - di par-ce
- ra pro no - bis Agnus Dei qui tollis peccata mun - di
5 5
43 3

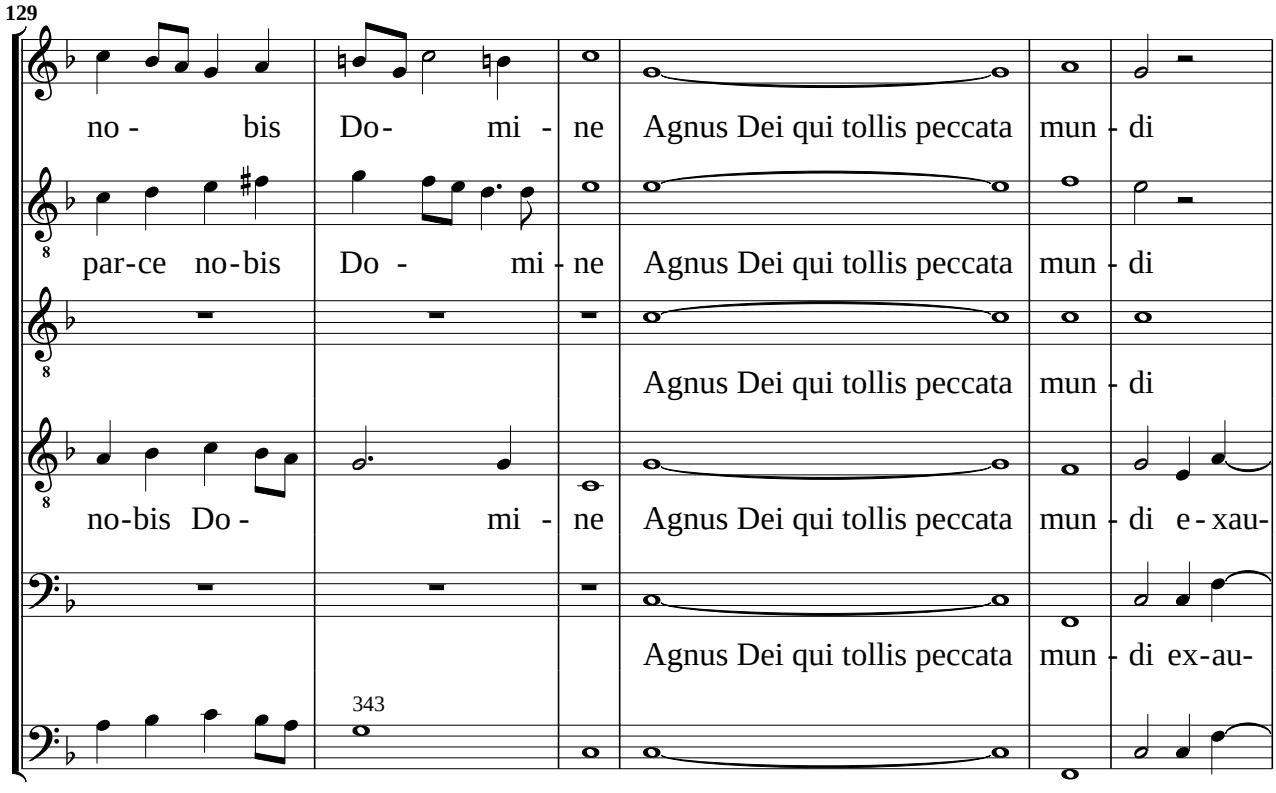
129
no - bis Do- mi - ne Agnus Dei qui tollis peccata mun - di
par-ce no-bis Do - mi - ne Agnus Dei qui tollis peccata mun - di
Agnus Dei qui tollis peccata mun - di
no-bis Do - mi - ne Agnus Dei qui tollis peccata mun - di e - xau-
Agnus Dei qui tollis peccata mun - di ex-au-
343

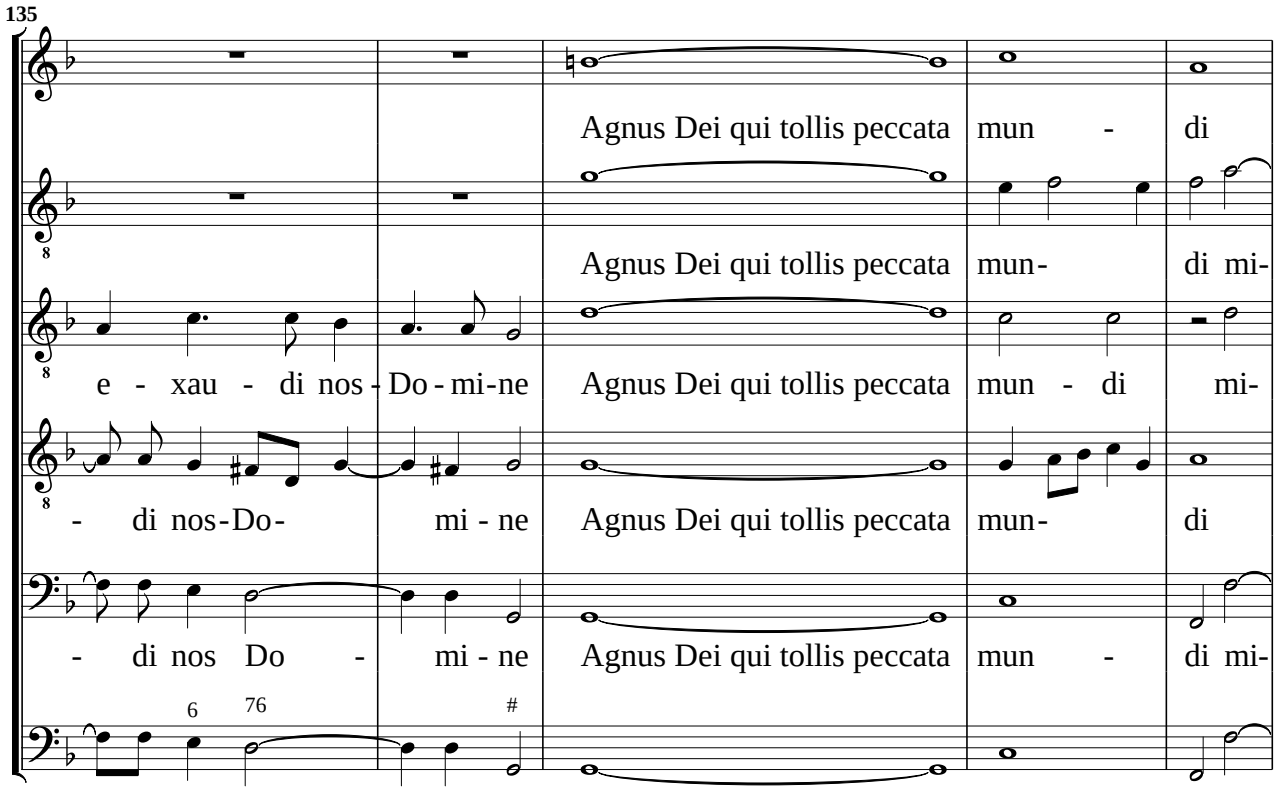
135
Agnus Dei qui tollis peccata mun - di
Agnus Dei qui tollis peccata mun- di mi-
e - xau - di nos - Do - mi-ne Agnus Dei qui tollis peccata mun - di mi-
- di nos-Do- mi - ne Agnus Dei qui tollis peccata mun- di
- di nos Do - mi - ne Agnus Dei qui tollis peccata mun - di mi-
6 76 #

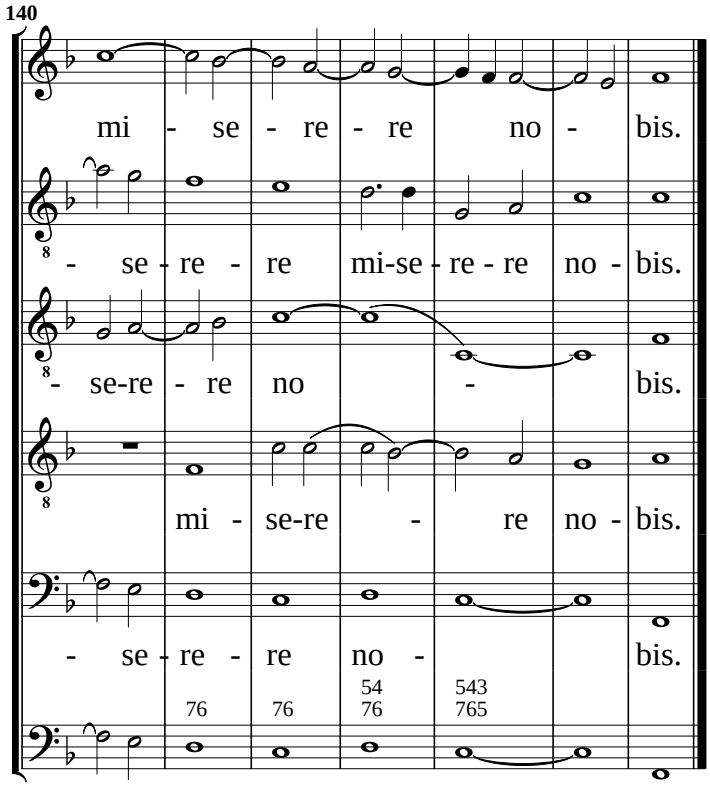
140
mi - se - re - re no - bis.
- se - re - re mi-se - re - re no - bis.
- se-re - re no - bis.
mi - se-re - re no - bis.
- se - re - re no - bis.
76 76 54 76 543 765