Hugo Becker

in Verehrung und Freundschaft zugeeignet.

Sonate

für

Pianoforte und Violoncell

von

WALTHER LAMPE

OP. 4.

Preis 8 —

Verlag und Eigenthum für alle Länder
von
N. SIMROCK. BERLIN.

Copyright 1901 by N. Simrock, Berlin.

BREITKOPF & HÄRTEL,
PUBLISHERS & IMPORTERS,
11 EAST 16TH STREET, NEW YORK.
(Union Square & Fifth Ave.)

403952

SONATE.

Walther Lampe, Op. 4.

Molto moderato.

Violoncell.

PIANO.

mf *poco riten.*

p *poco riten.*

molto espress. *cresc. e molto accelerando*

p *cresc. e molto accelerando*

f *al animato*

f *al animato*

risoluto *ff*

risoluto

ff

Copyright 1901 by N. Simrock in Berlin.

ritard.

Tempo I.

con forza

ritard.

f

ten.

ten.

espr.

sempre *f*

sempre *f*

espress.

decresc.

decresc

mf

p

mf

ten.

ten.

p

dolce, molto cantabile

dim.

dolce

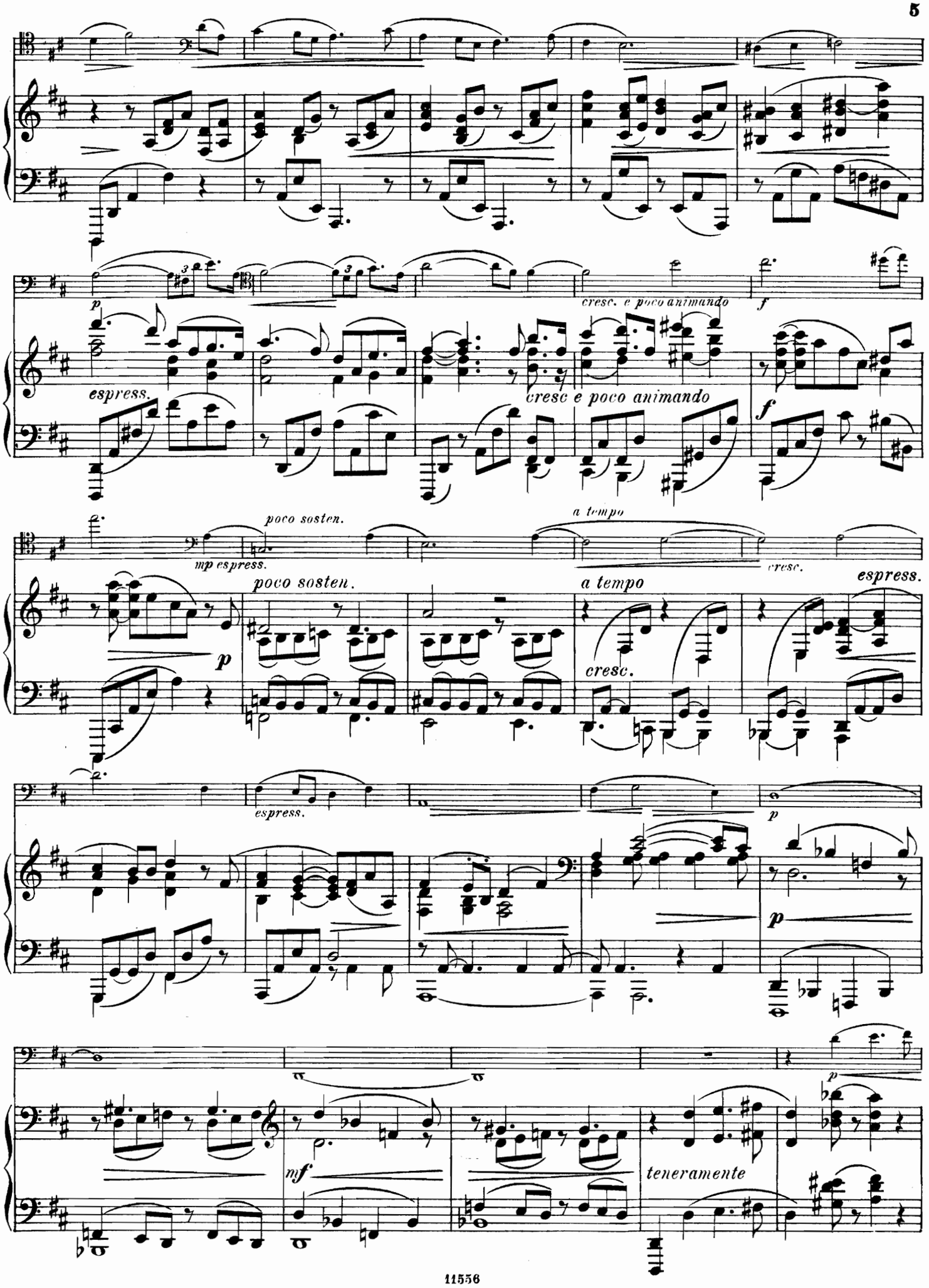
p
cresc. e poco animando
f
espress.
cresc e poco animando
f
mp espress.
poco sosten.
a tempo
cresc.
p
poco sosten.
a tempo
cresc.
espress.
espress.
p
p
mf
teneramente
p

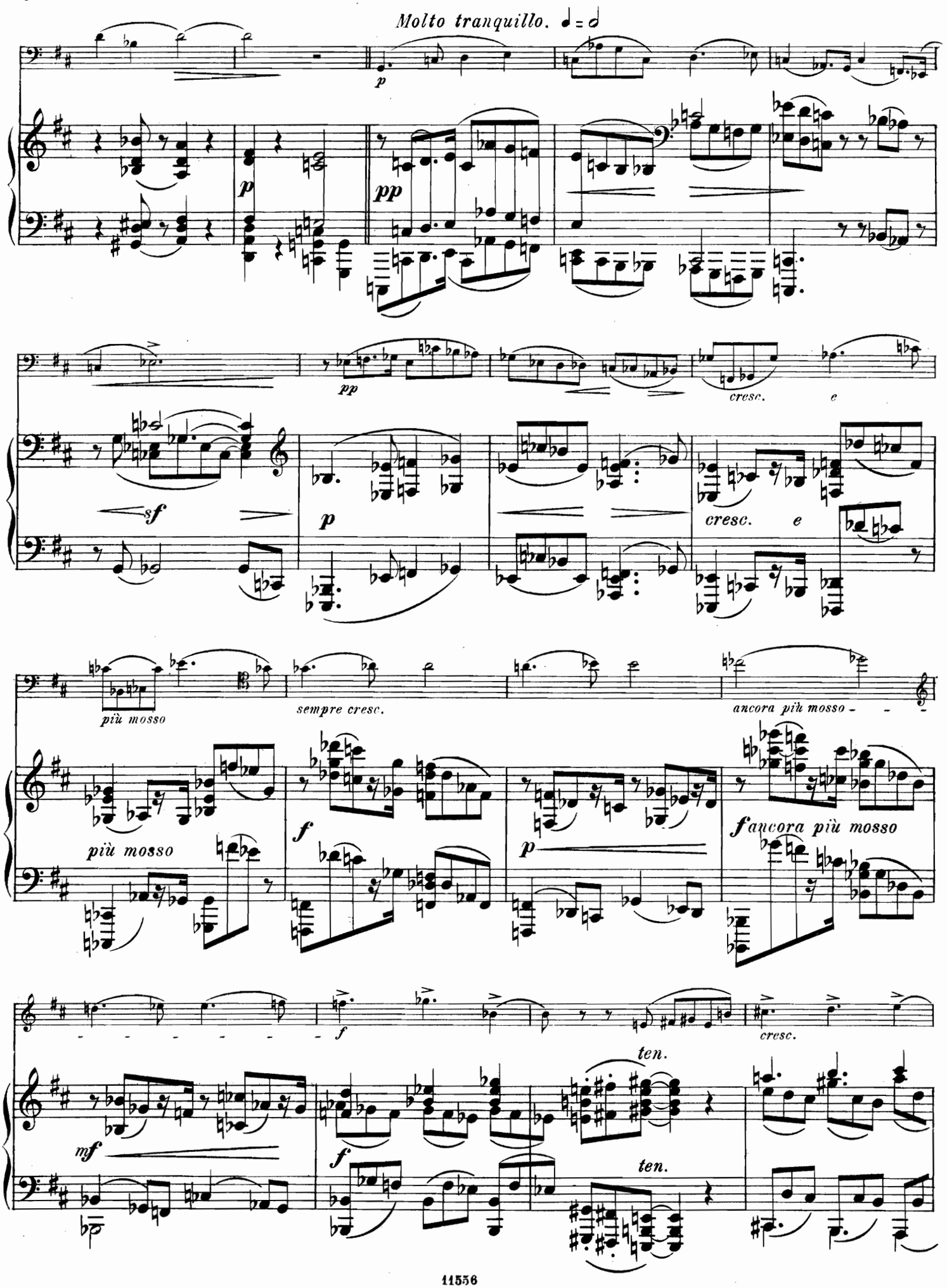
Molto tranquillo. ♩ = ♩
p
p
pp
pp
cresc.
e
sf
p
cresc.
e
più mosso
sempre cresc.
ancora più mosso
più mosso
f
p
f ancora più mosso
f
cresc.
ten.
mf
f
ten.

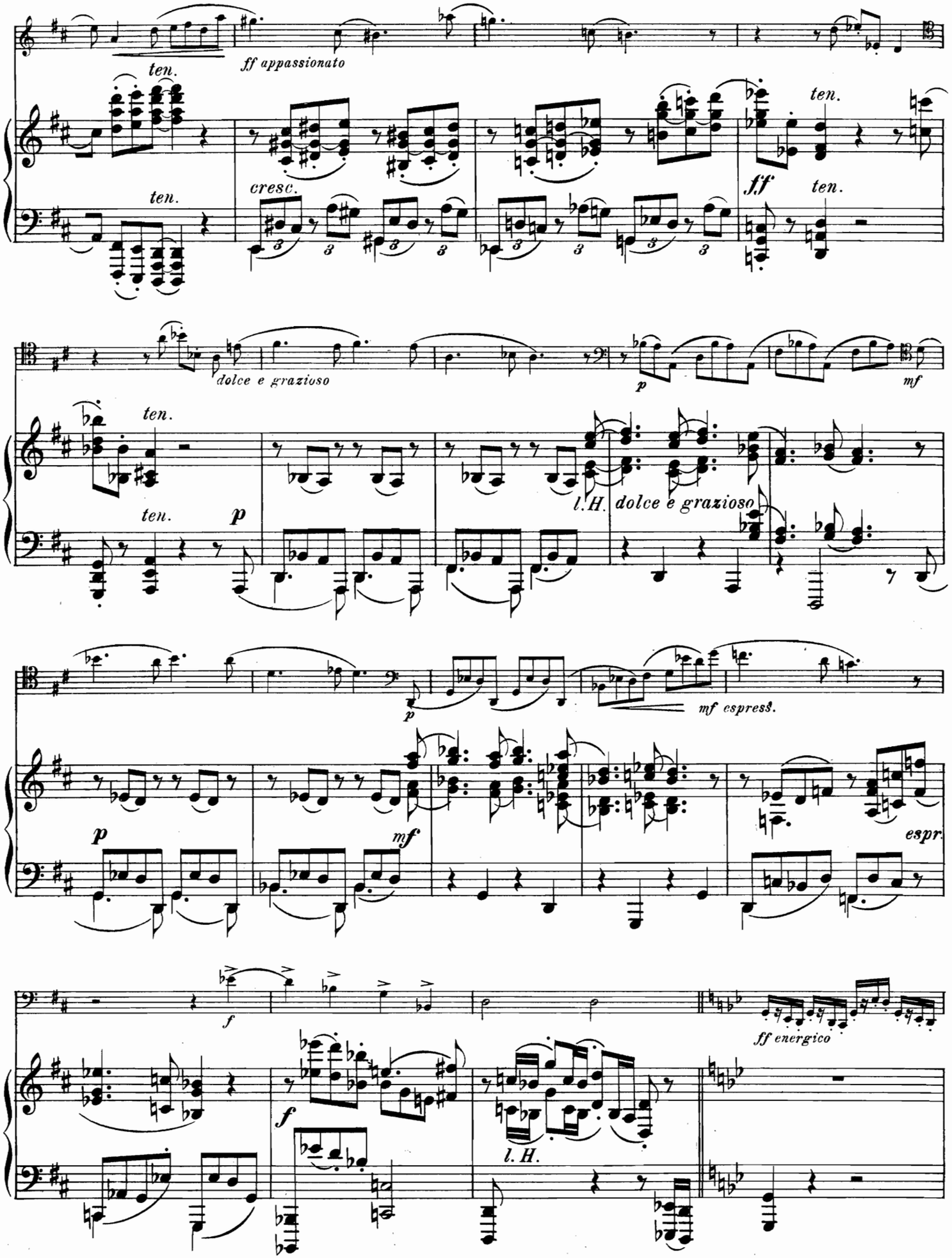
ff appassionato
ten.
ten.
cresc.
ten.
ff
ten.
dolce e grazioso
p
mf
ten.
ten.
p
l.H.
dolce e grazioso
p
mf espress.
p
mf
espr.
f
ff energico
f
l.H.

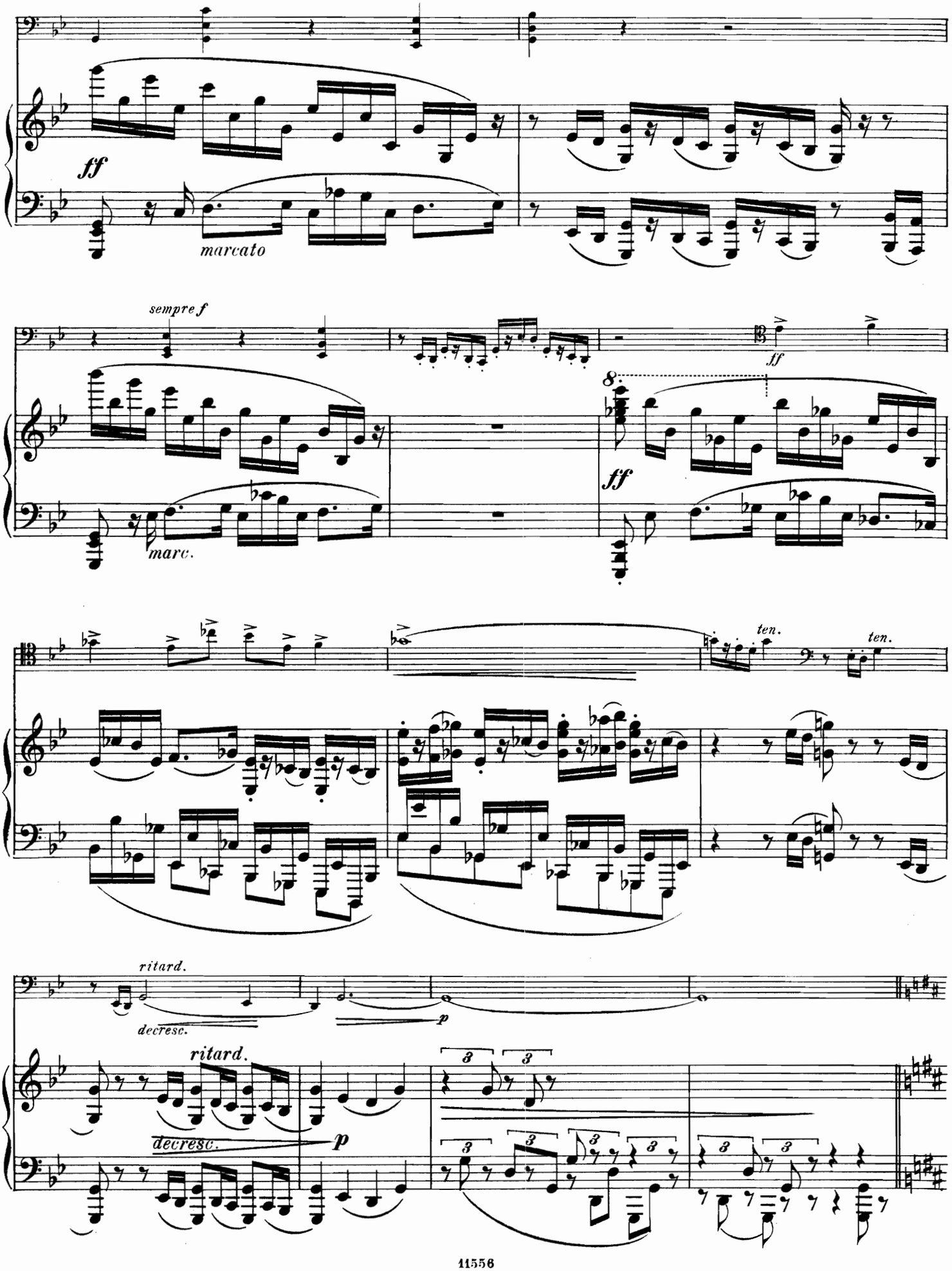
ff
marcato
sempre f
marc.
ff
8
ff
ten.
ten.
ritard.
decresc.
p
ritard.
decresc.
p
3

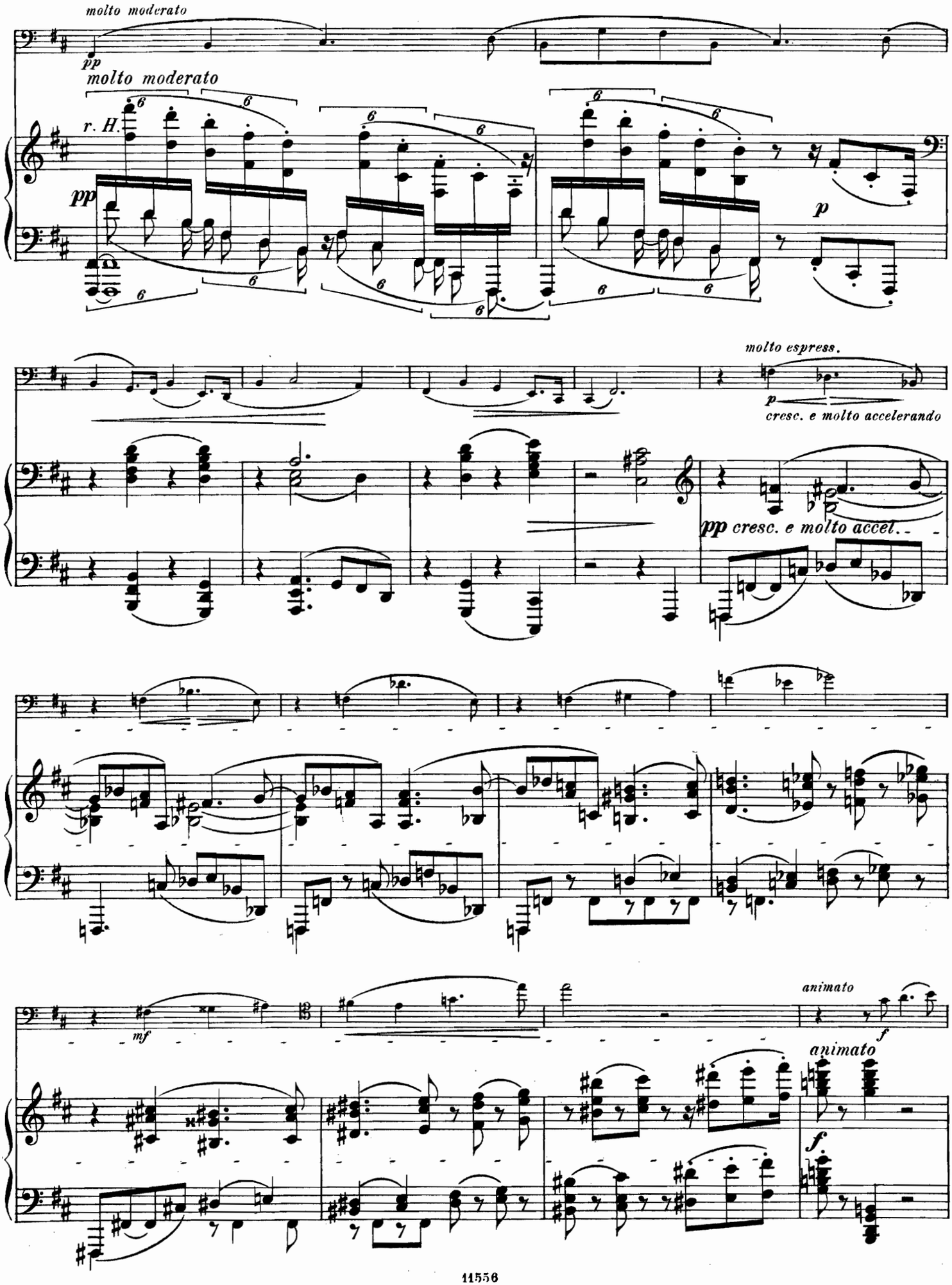
molto moderato
pp
molto moderato
r. H.
pp
p
molto espress.
p
cresc. e molto accelerando
pp cresc. e molto accel.
mf
animato
f
animato
f

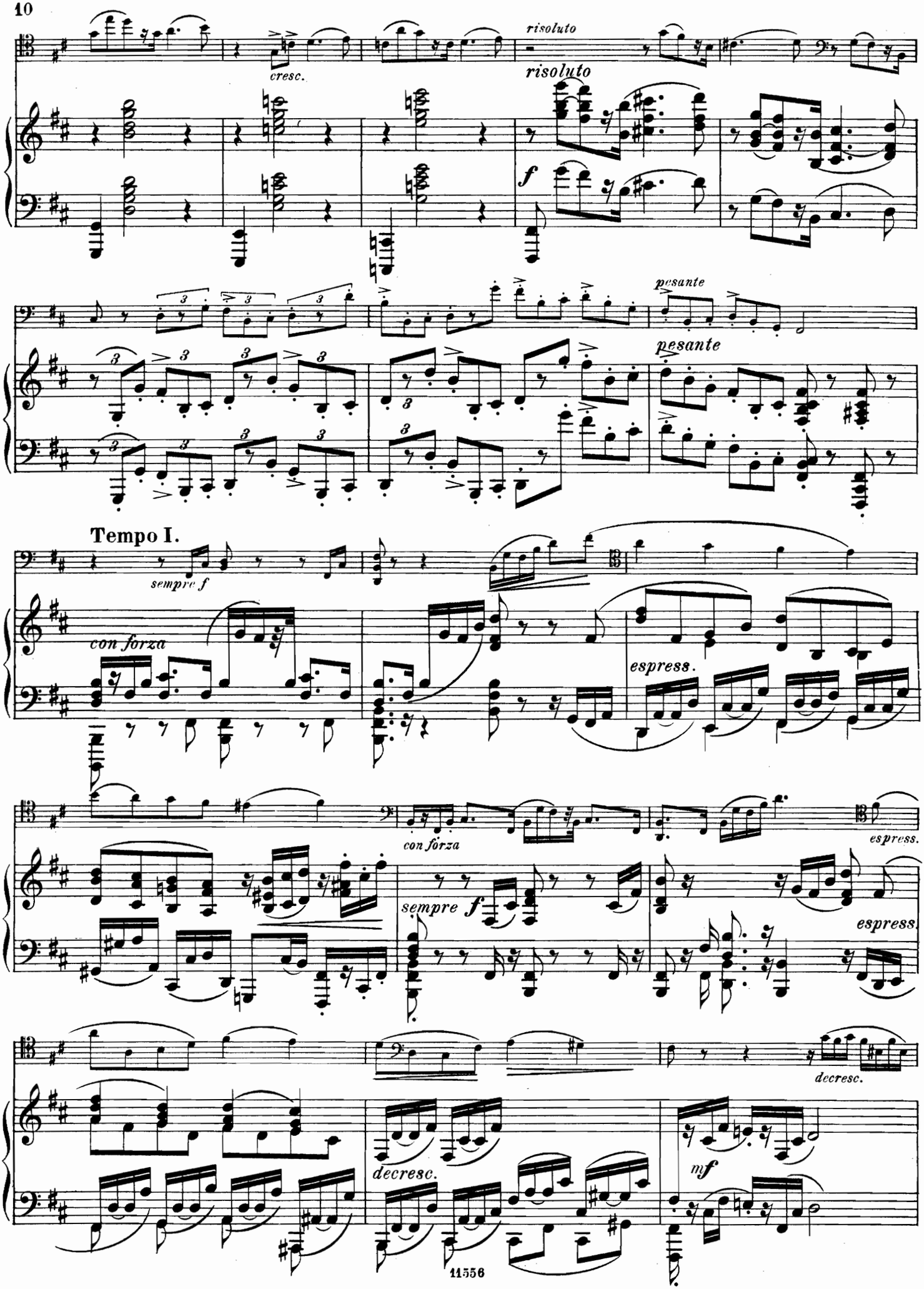
risoluto
cresc.
risoluto
f
pesante
pesante
Tempo I.
sempre f
con forza
espress.
con forza
espress.
sempre f
espress.
decresc.
decresc.
mf

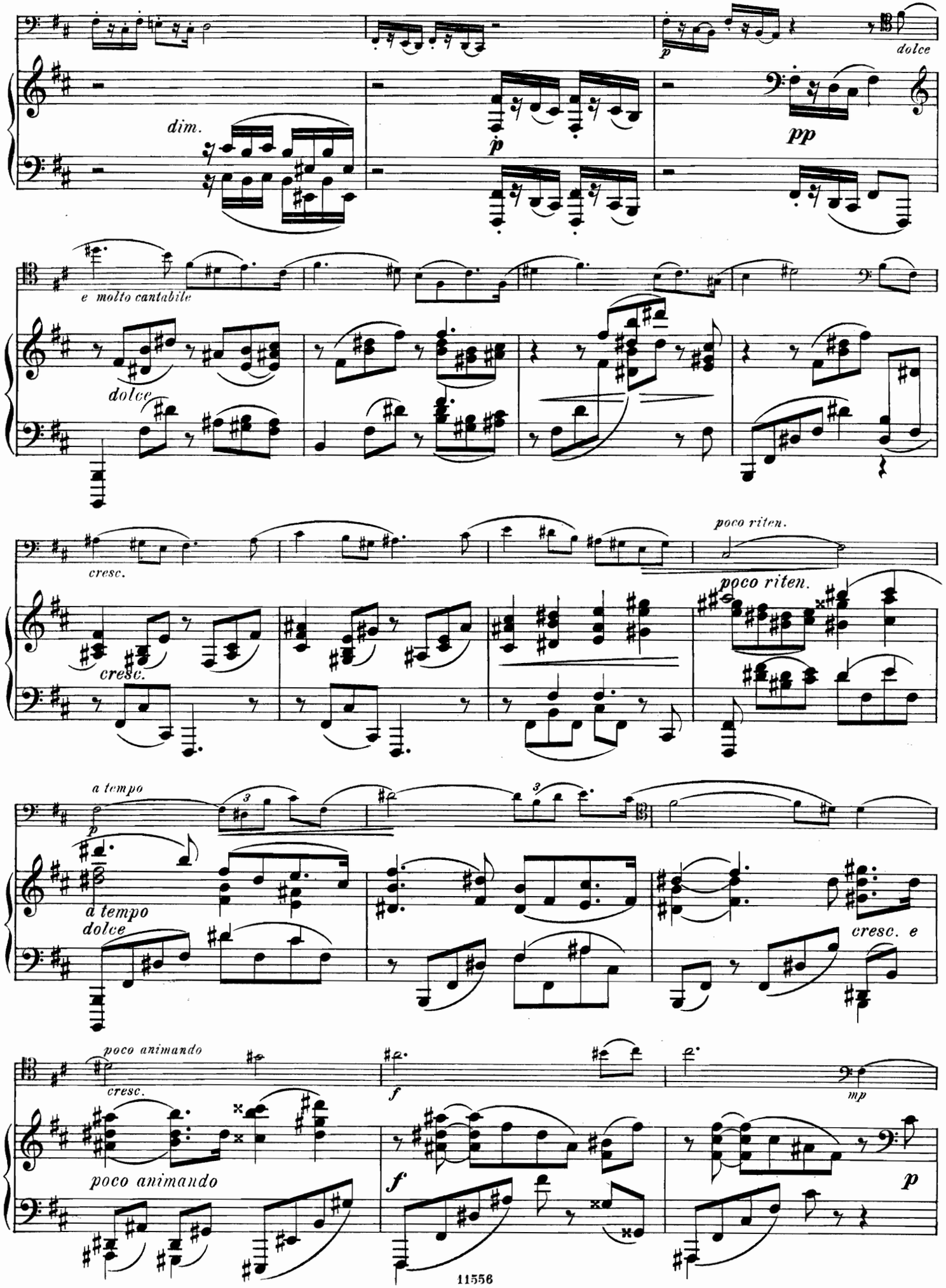
dim.
p
pp
dolce
e molto cantabile
dolce
cresc.
cresc.
poco riten.
poco riten.
a tempo
p
a tempo
dolce
cresc. e
poco animando
cresc.
f
mp
poco animando
f
p

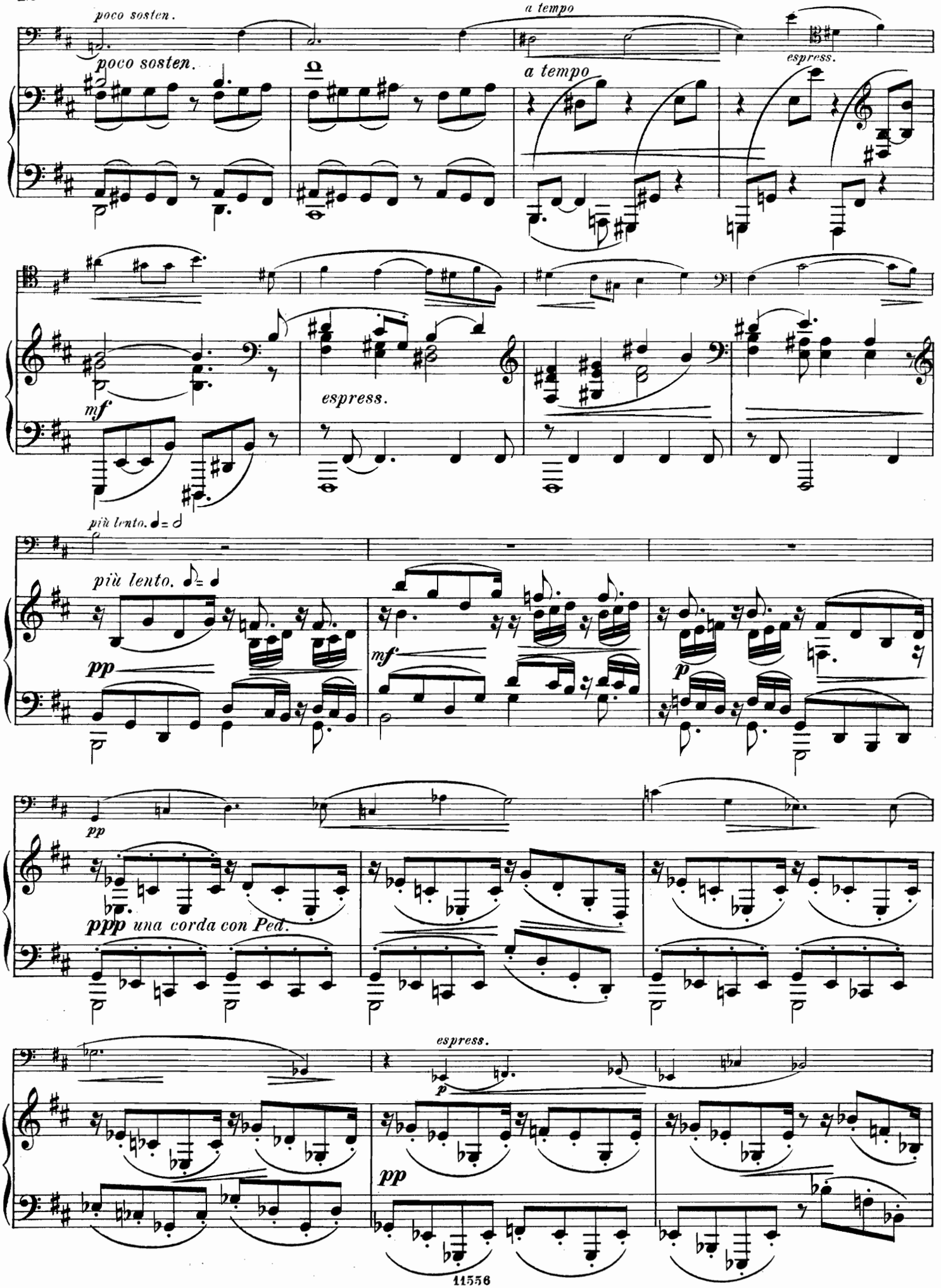
poco sosten.
a tempo
espress.
mf
più lento.
pp
ppp una corda con Ped.
p

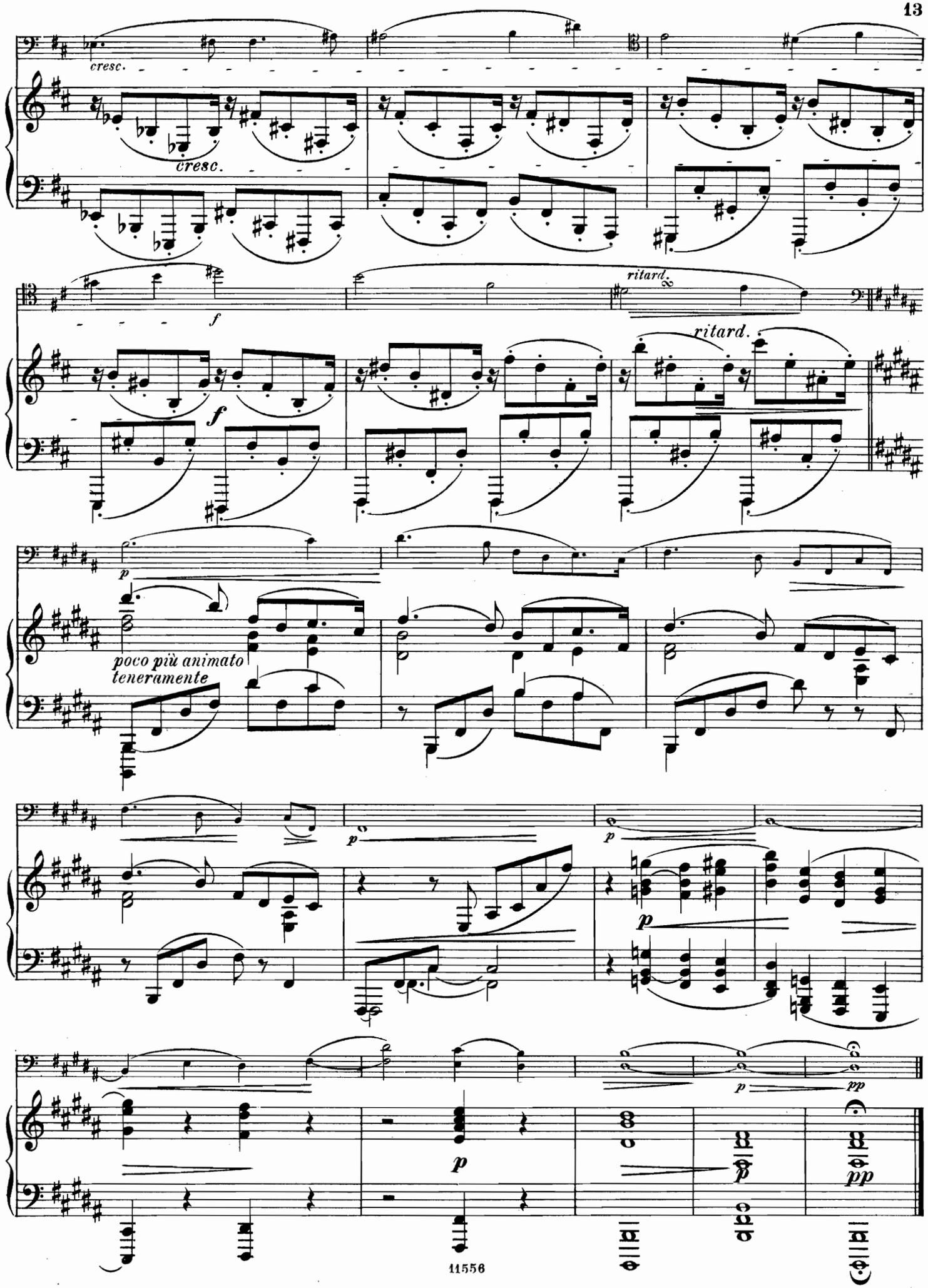
cresc.
cresc.
f
ritard.
f
ritard.
p
poco più animato
teneramente
p
p
p
p
pp
p
pp

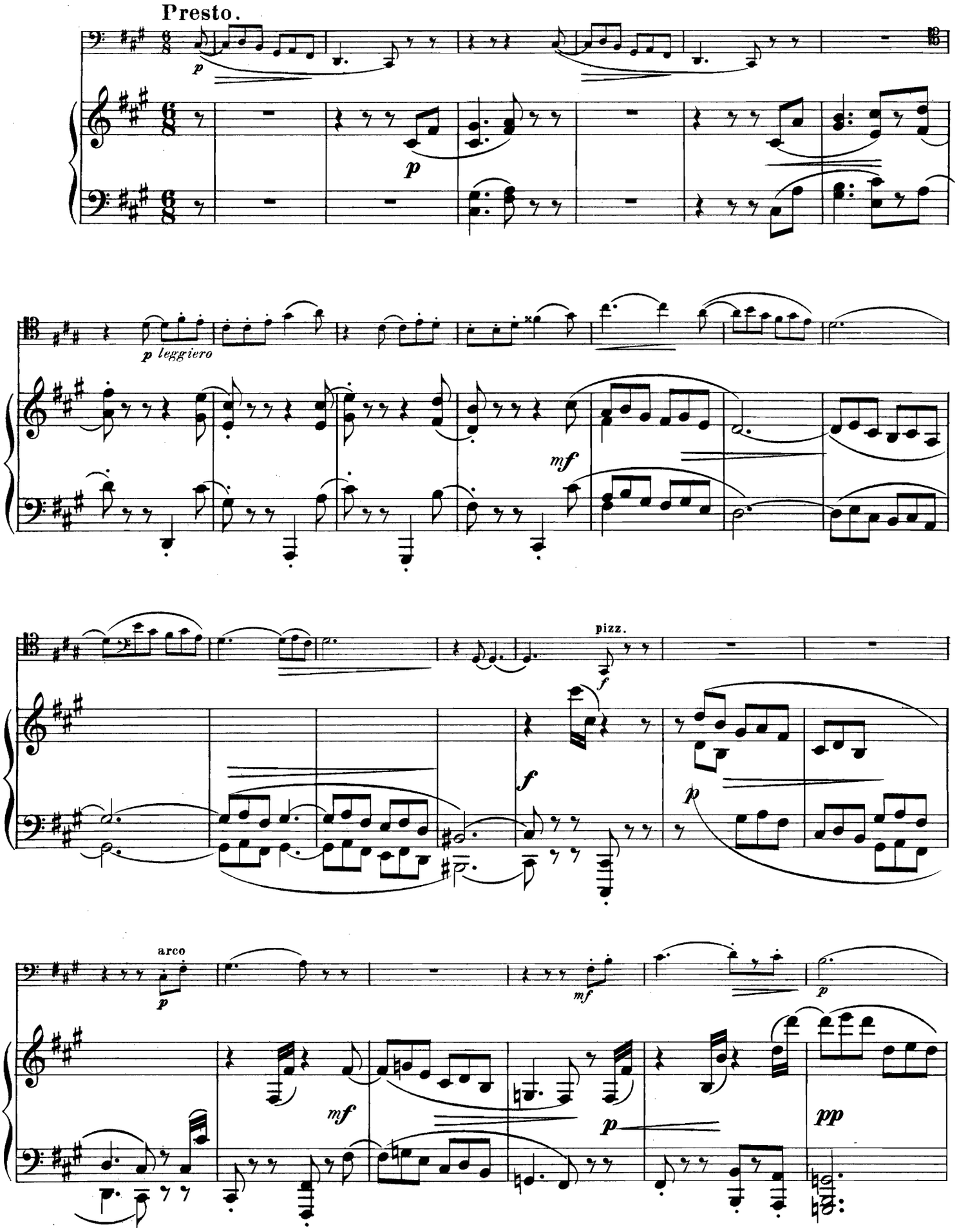
Presto.
p
p
p leggiero
mf
pizz.
f
f
p
arco
p
mf
mf
p
p
pp

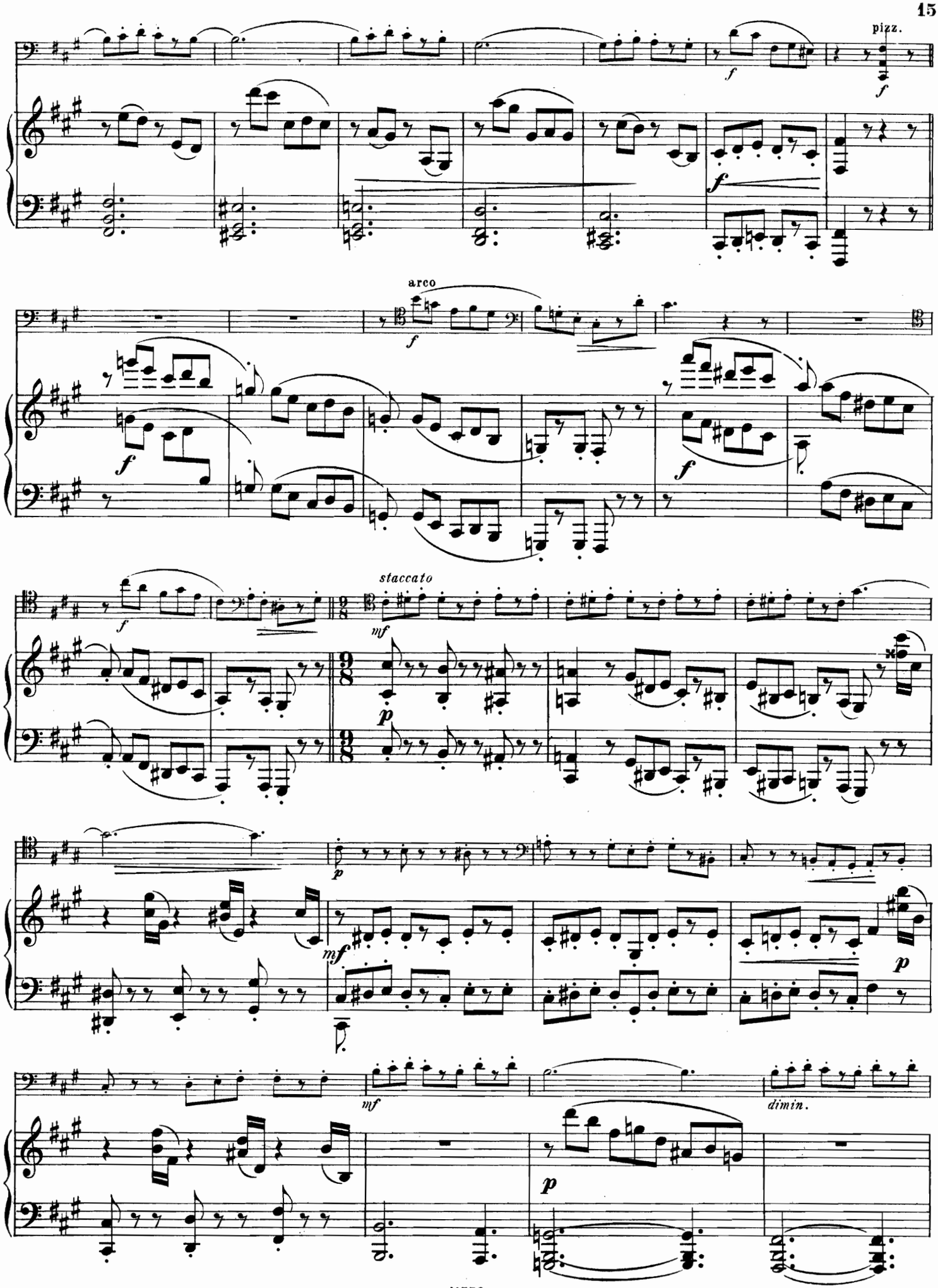
pizz.
arco
staccato
dimin.

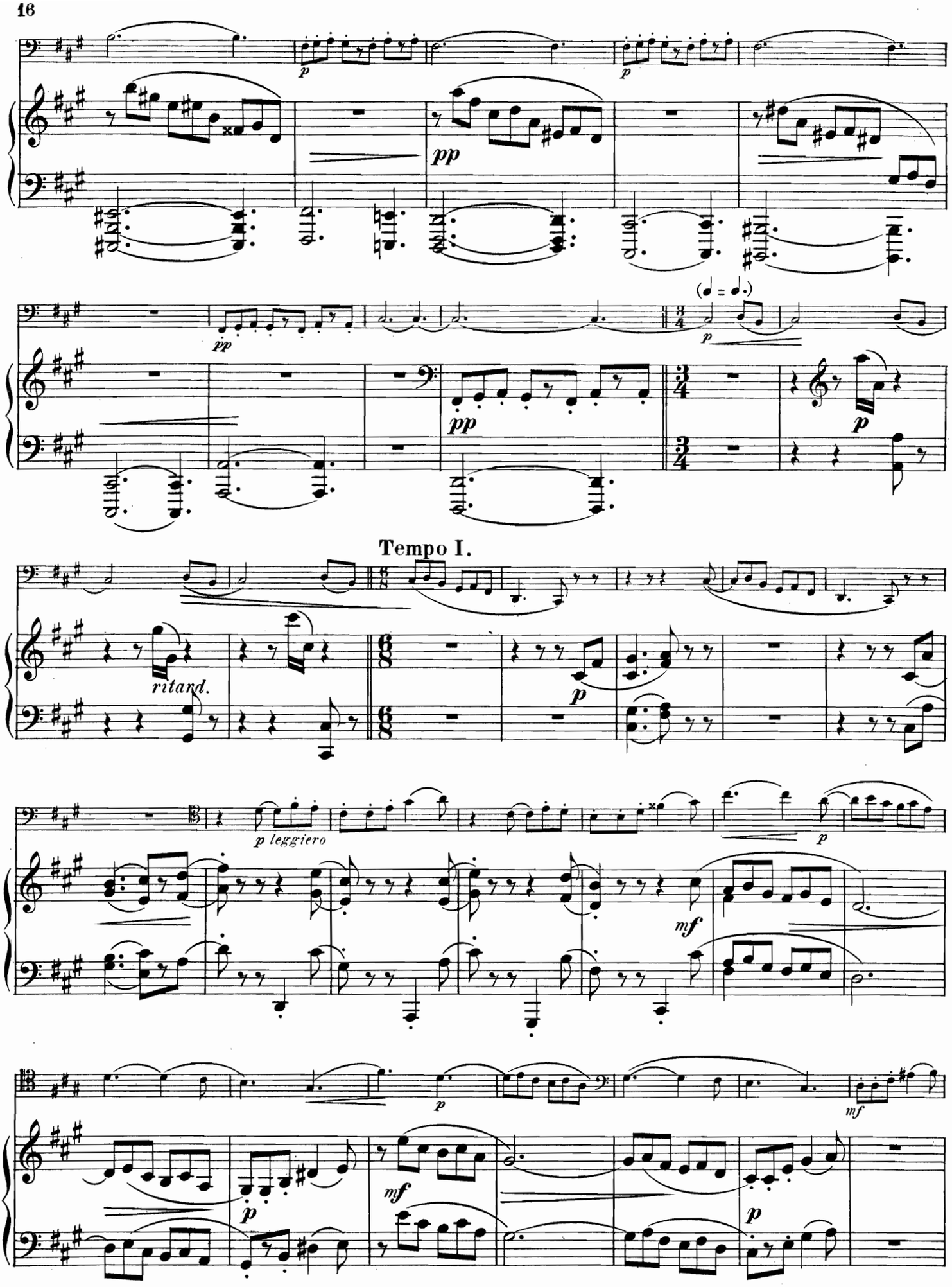
p
pp
pp
pp
(♩ = ♩.)
p
p
Tempo I.
ritard.
p
p leggiero
p
mf
p
mf
p
mf
p

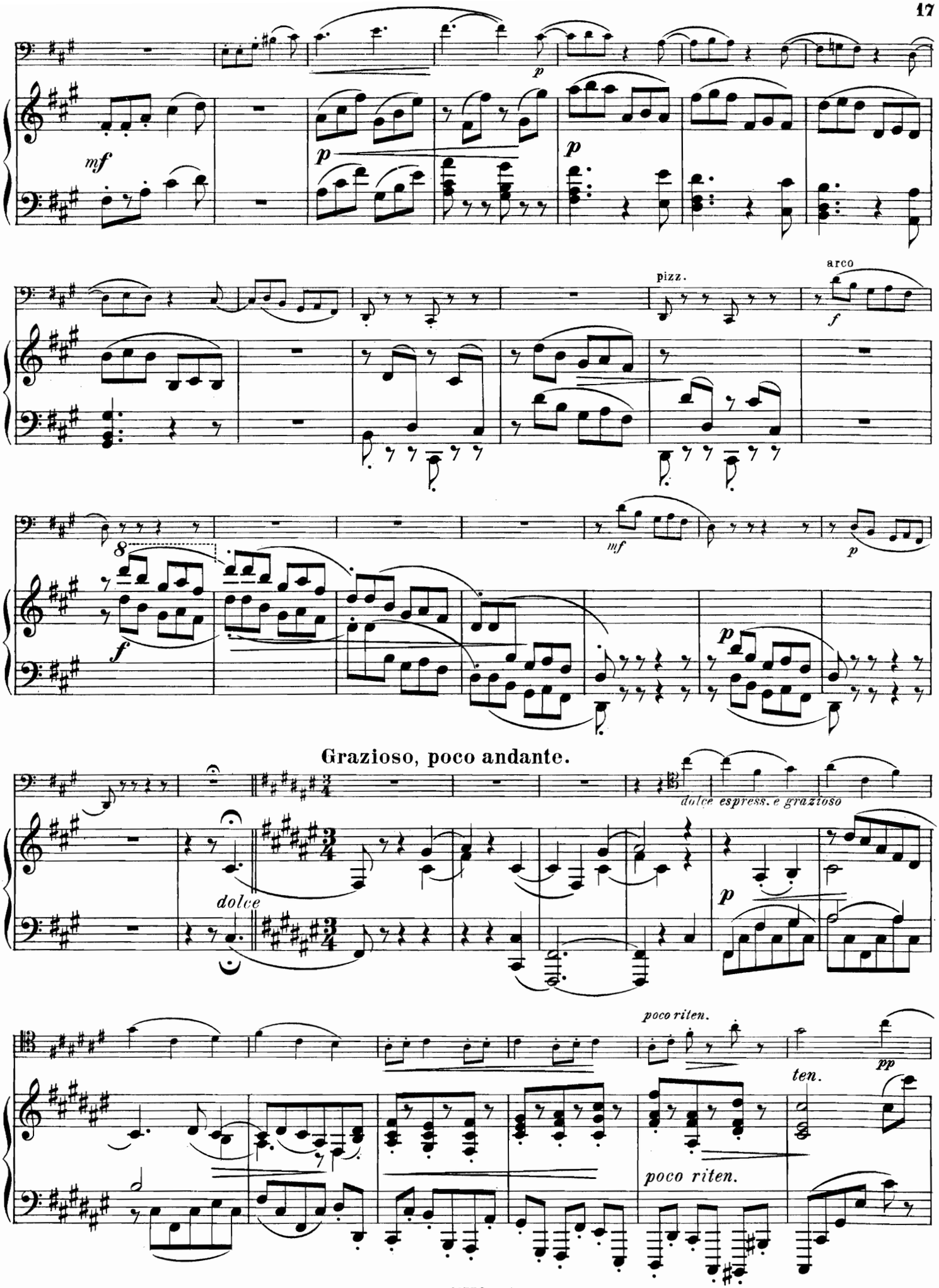
mf
p
p
pizz.
arco
f
mf
p
8
f
p
Grazioso, poco andante.
dolce espress. e grazioso
dolce
p
poco riten.
pp
ten.
poco riten.

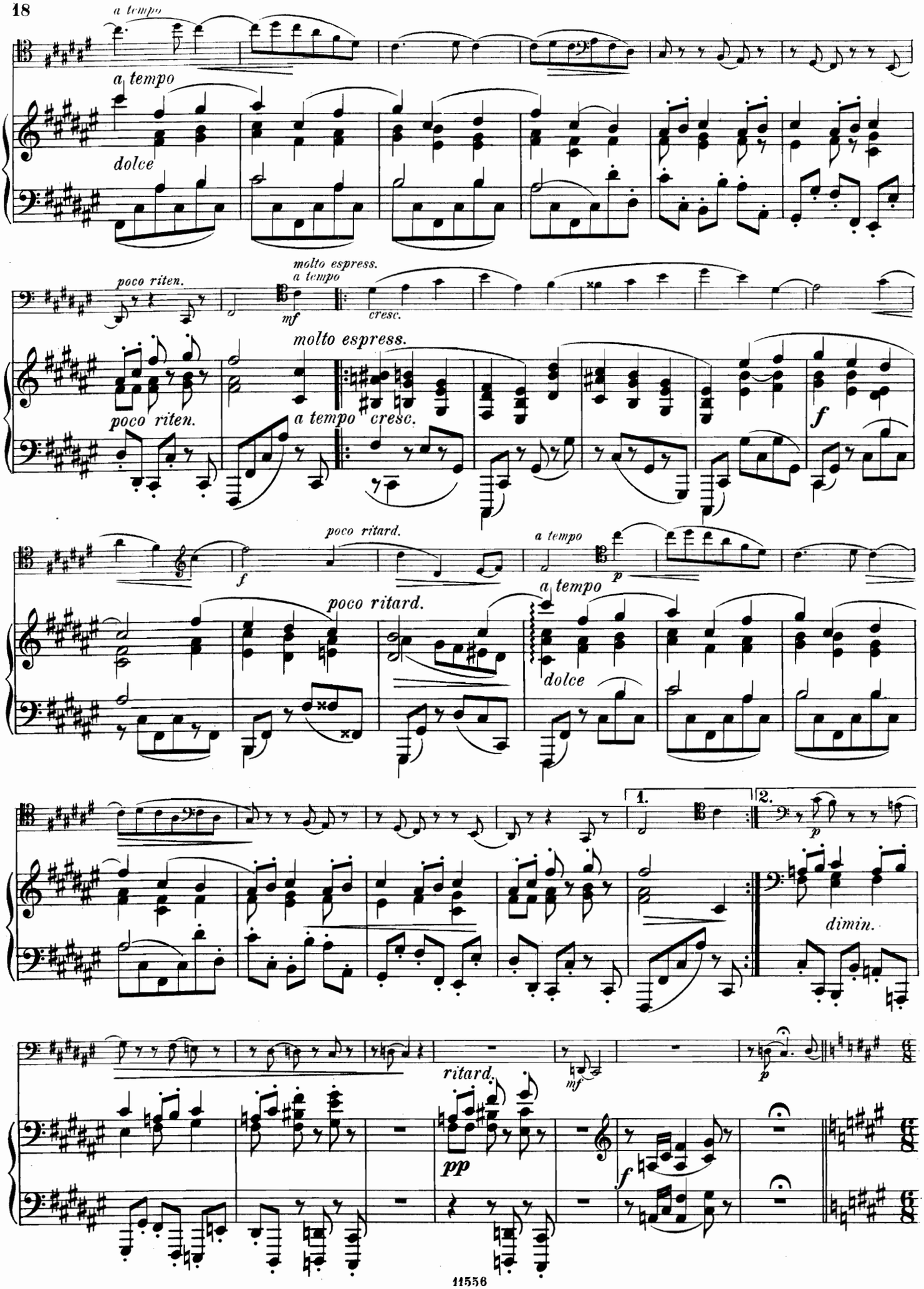
a tempo
a tempo
dolce
poco riten.
molto espress.
a tempo
mf
cresc.
molto espress.
poco riten.
a tempo
cresc.
f
poco ritard.
f
a tempo
p
poco ritard.
a tempo
dolce
1.
2.
p
dimin.
ritard.
mf
p
pp
f

Tempo I.

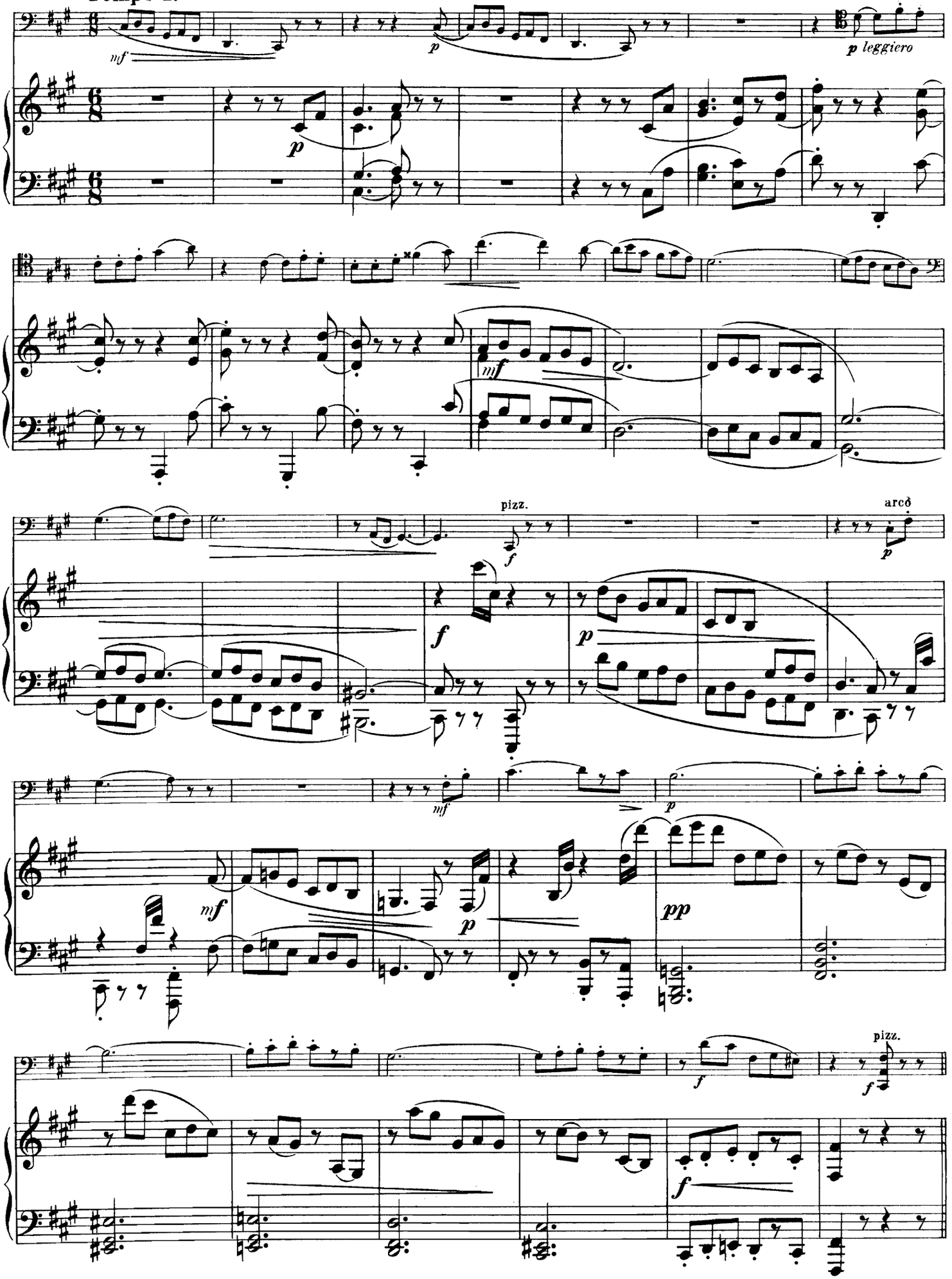

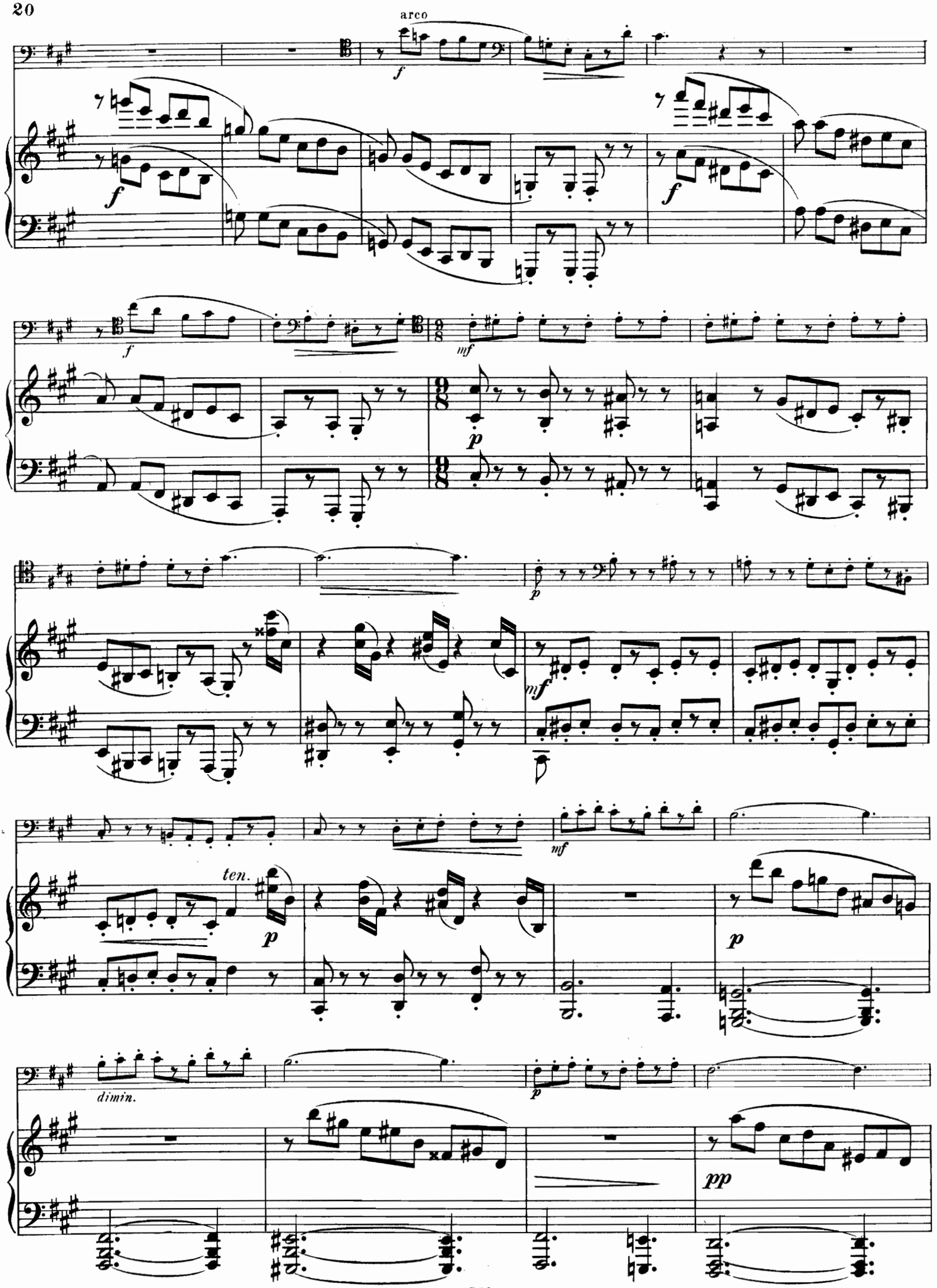
arco
f
mf
p
ten.
dimin.
pp

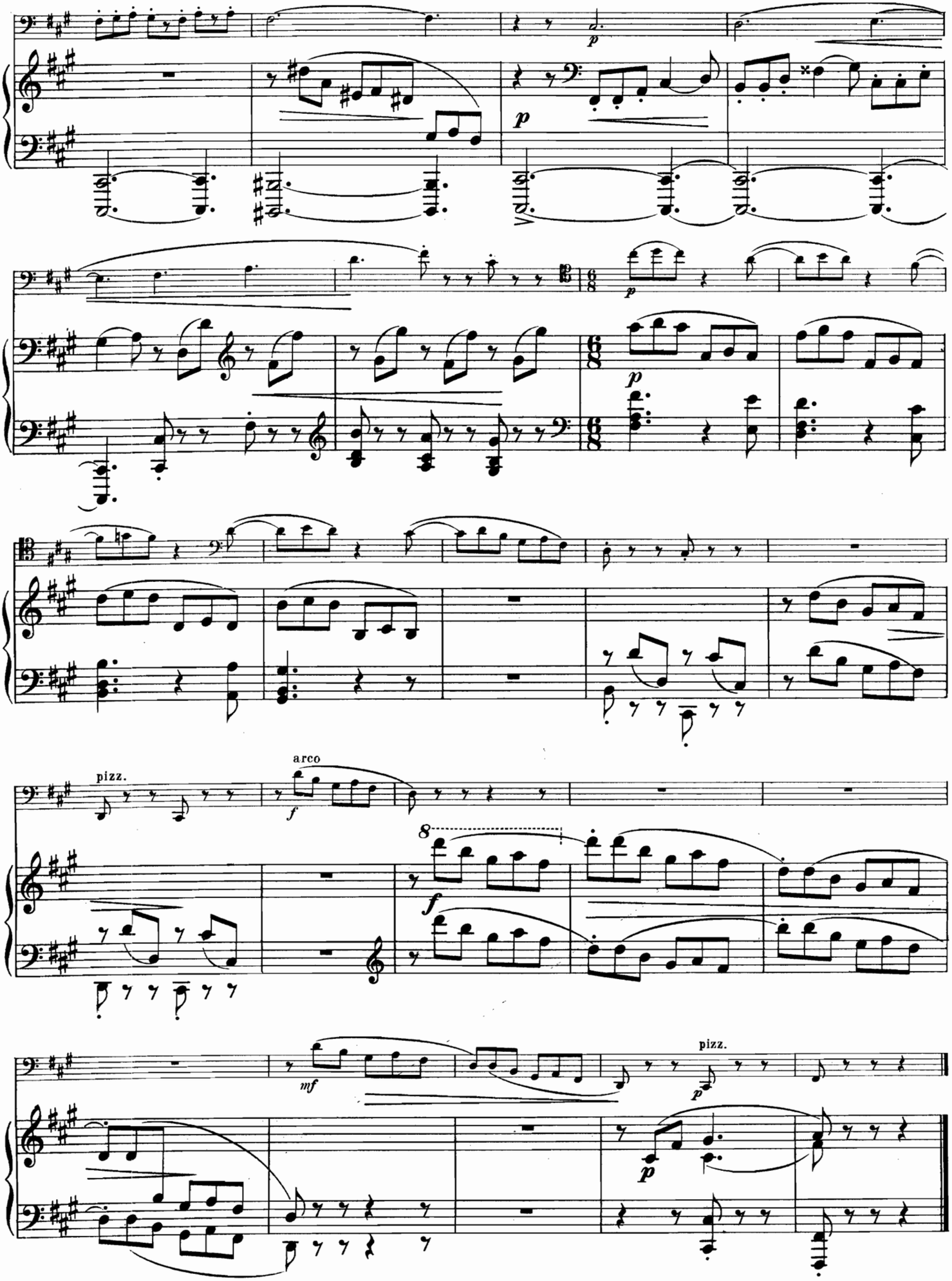
p
p
p
pizz.
arco
f
8
f
mf
pizz.
p
p

Andante cantabile ed espressivo.

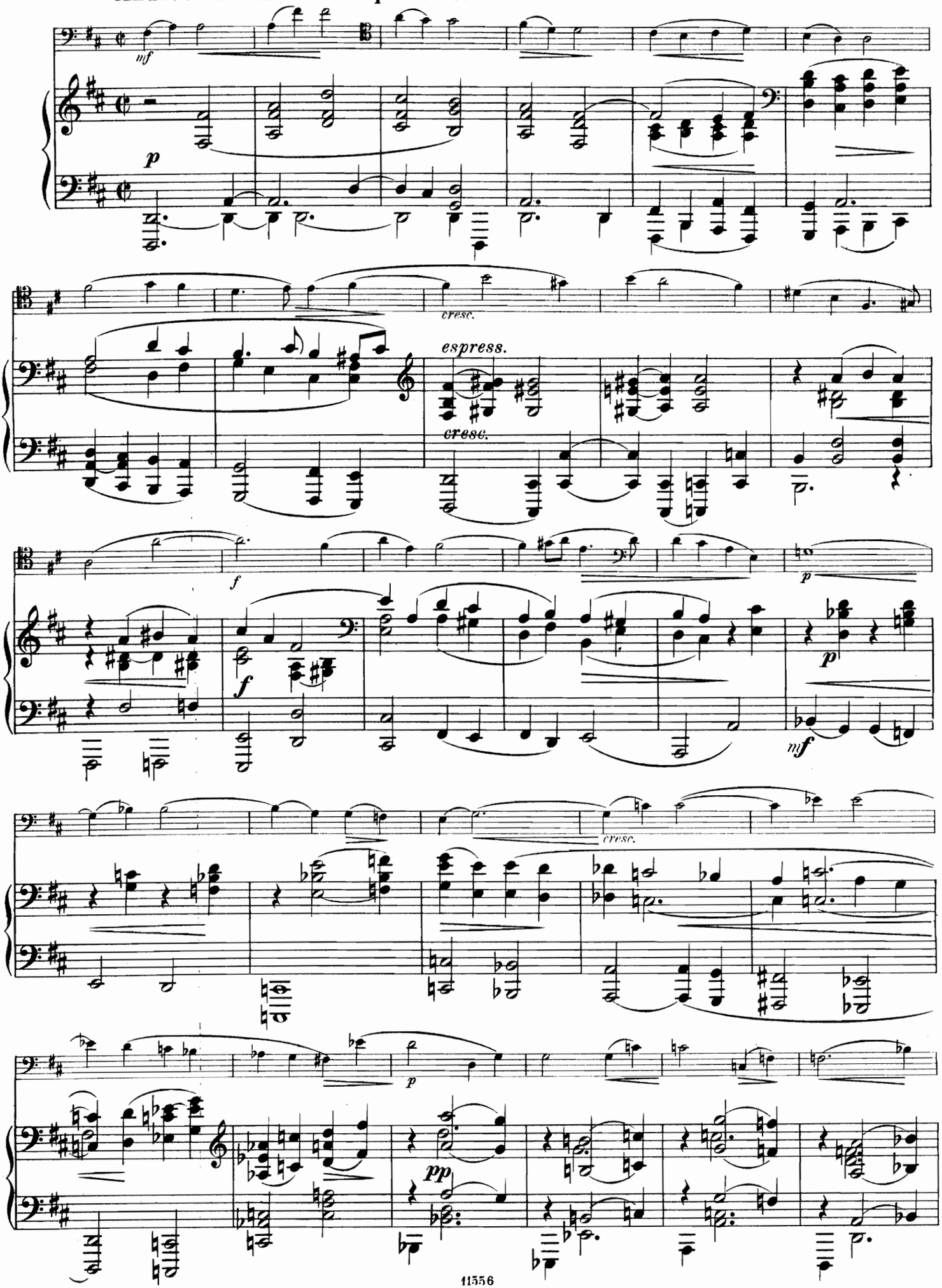

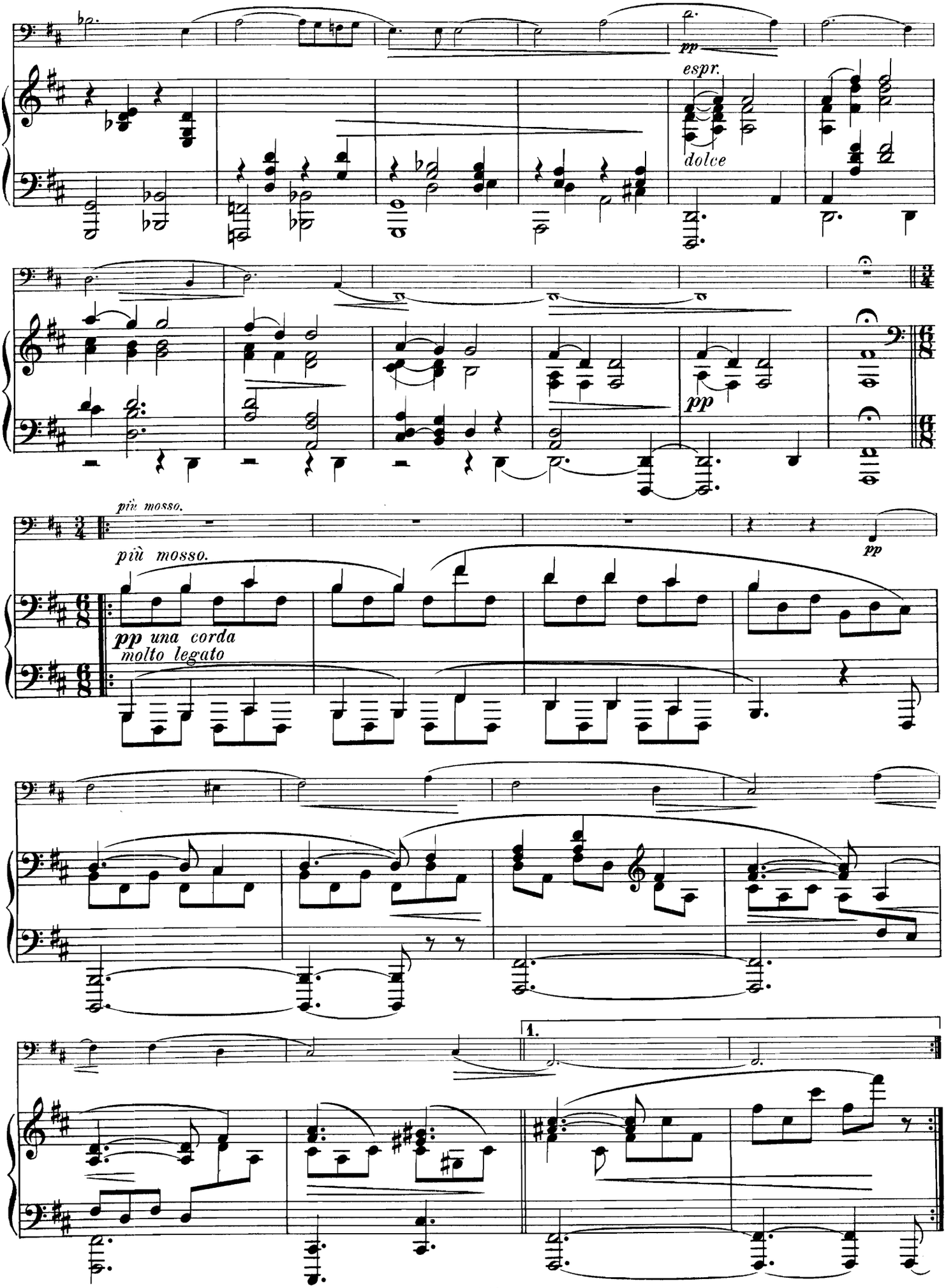
pp
espr.
dolce
pp
più mosso.
più mosso.
pp
pp una corda
molto legato
1.

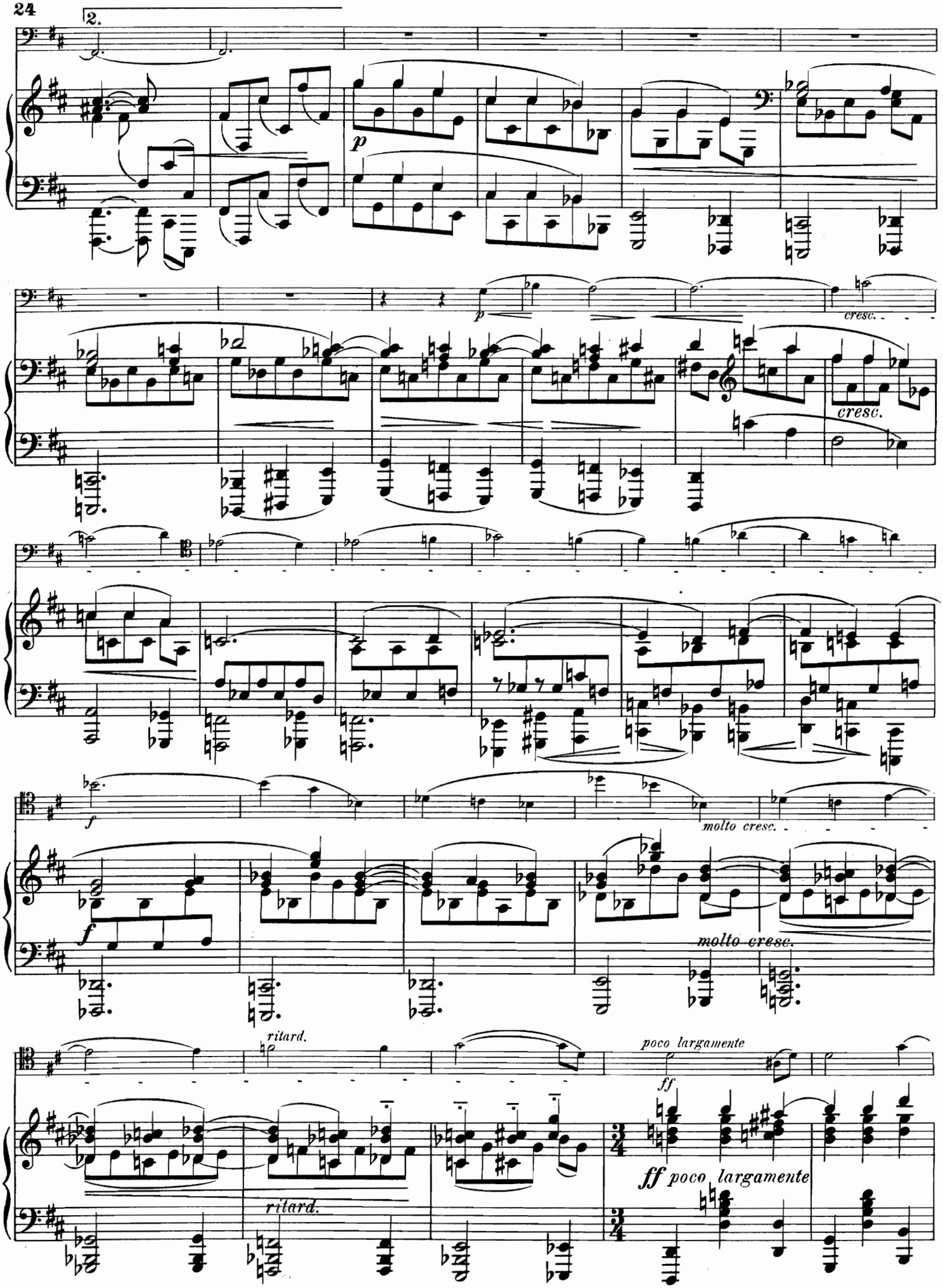
2.
p
cresc.
cresc.
f
molto cresc.
f
molto cresc.
ritard.
poco largamente
ff
ff poco largamente
ritard.

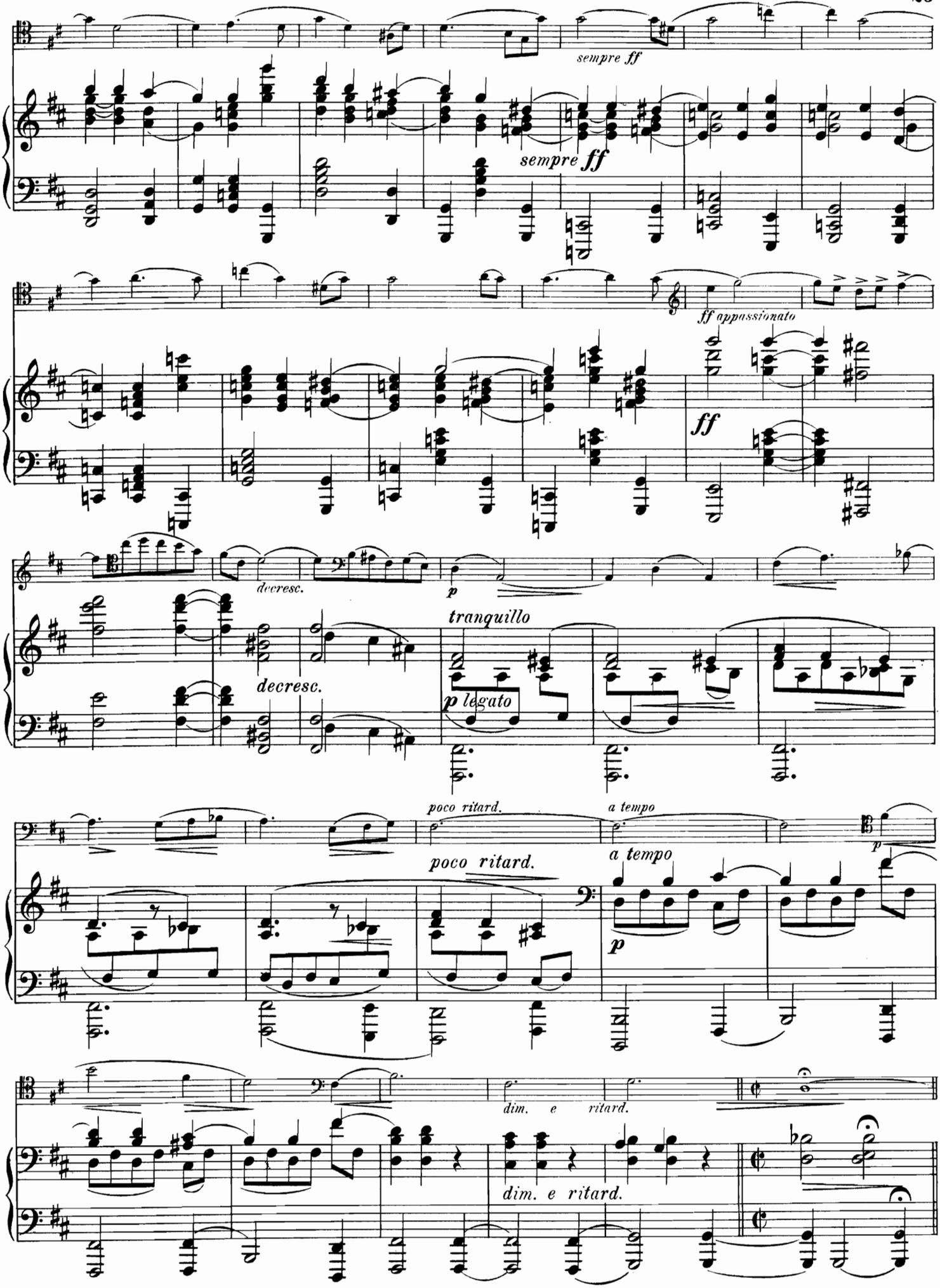
sempre ff
sempre ff
ff appassionato
ff
decresc.
p
tranquillo
decresc.
p legato
poco ritard.
a tempo
poco ritard.
a tempo
p
p
dim. e ritard.
dim. e ritard.

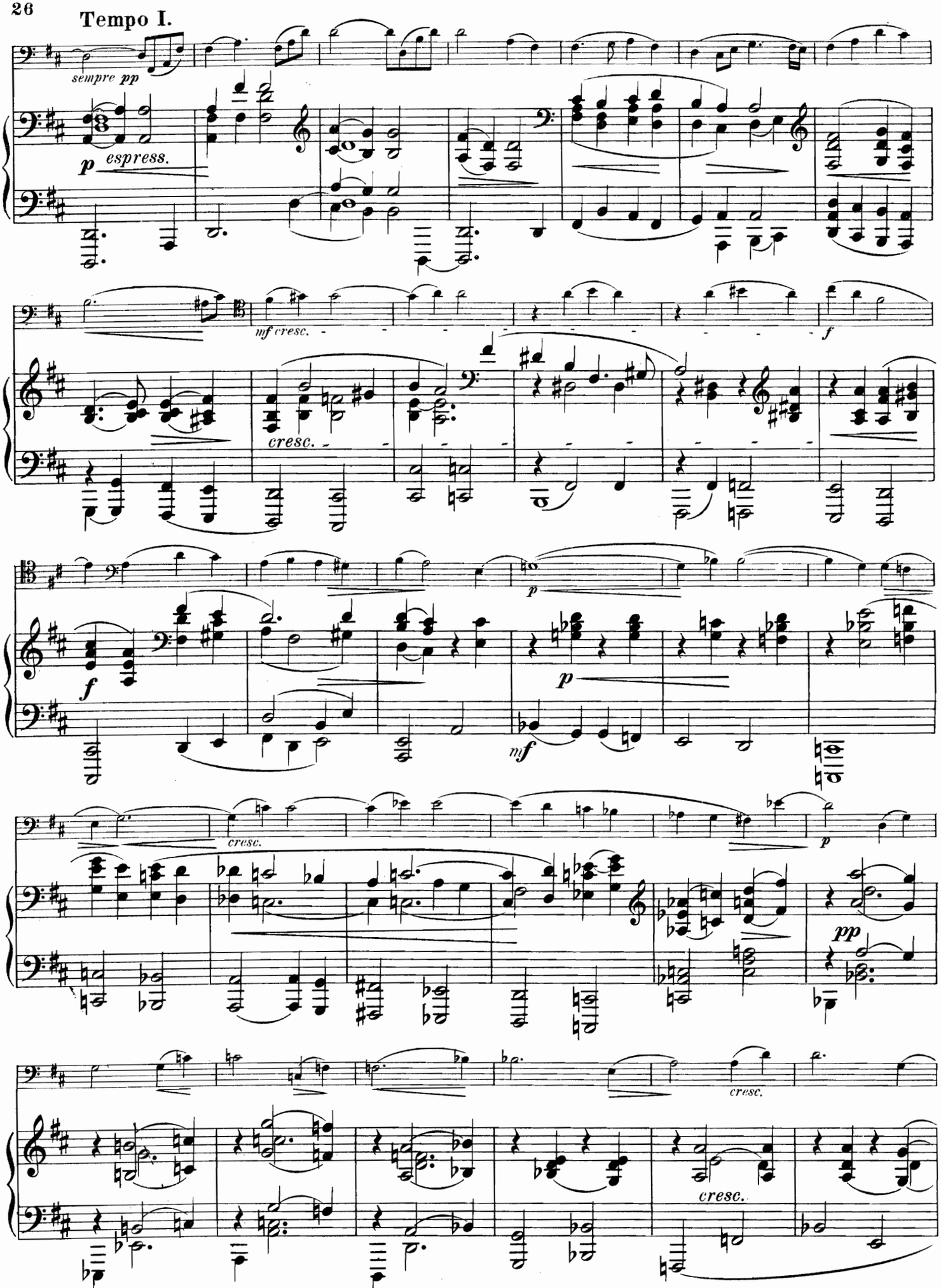
Tempo I.
sempre pp
p espress.
mf cresc.
cresc.
f
p
f
p
mf
cresc.
p
pp
cresc.
cresc.

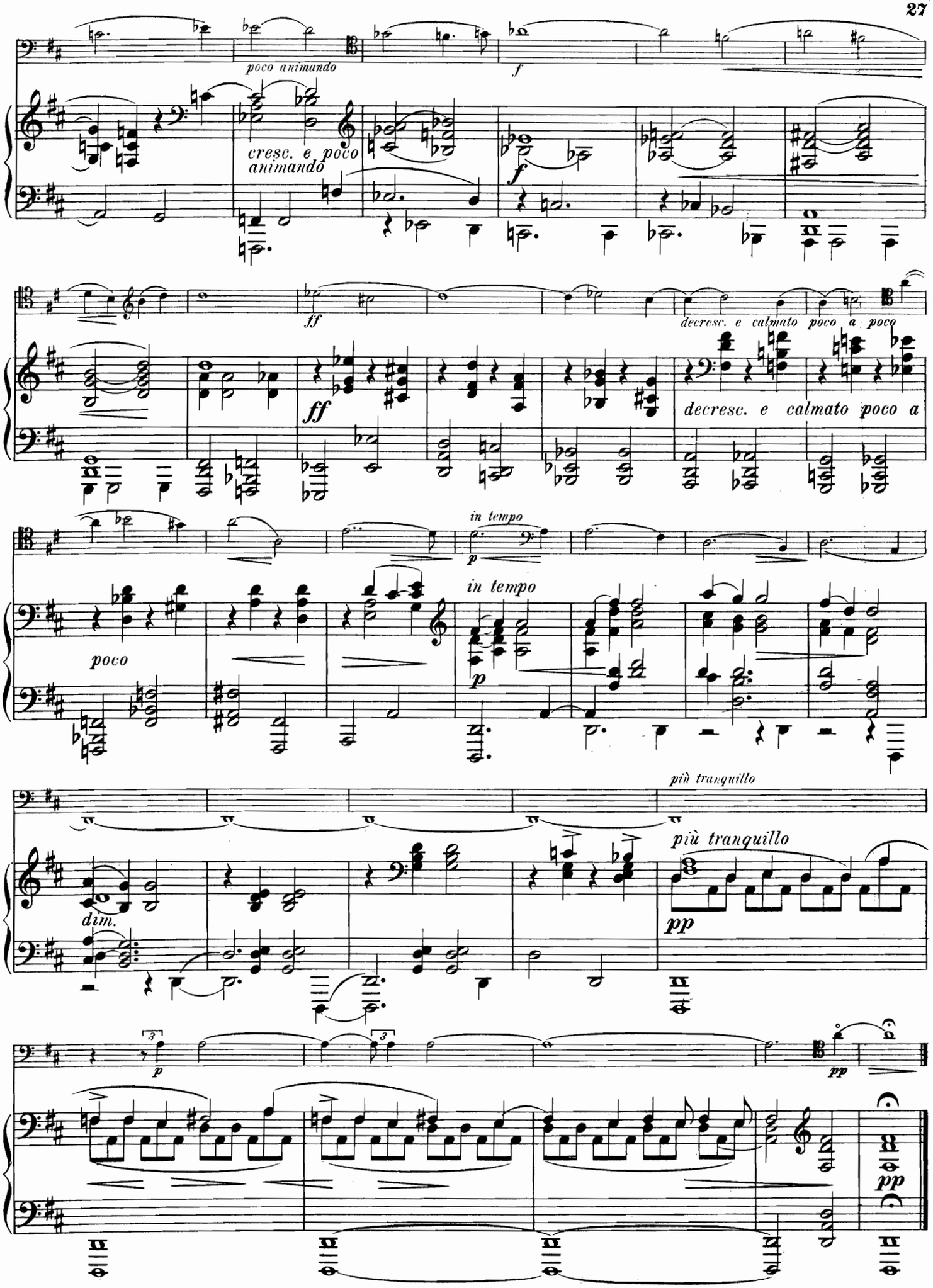
poco animando
f
cresc. e poco animando
f
ff
ff
decresc. e calmato poco a poco
decresc. e calmato poco a
in tempo
p
in tempo
poco
p
più tranquillo
più tranquillo
dim.
pp
p
pp
pp

Allegro risoluto e con brio.

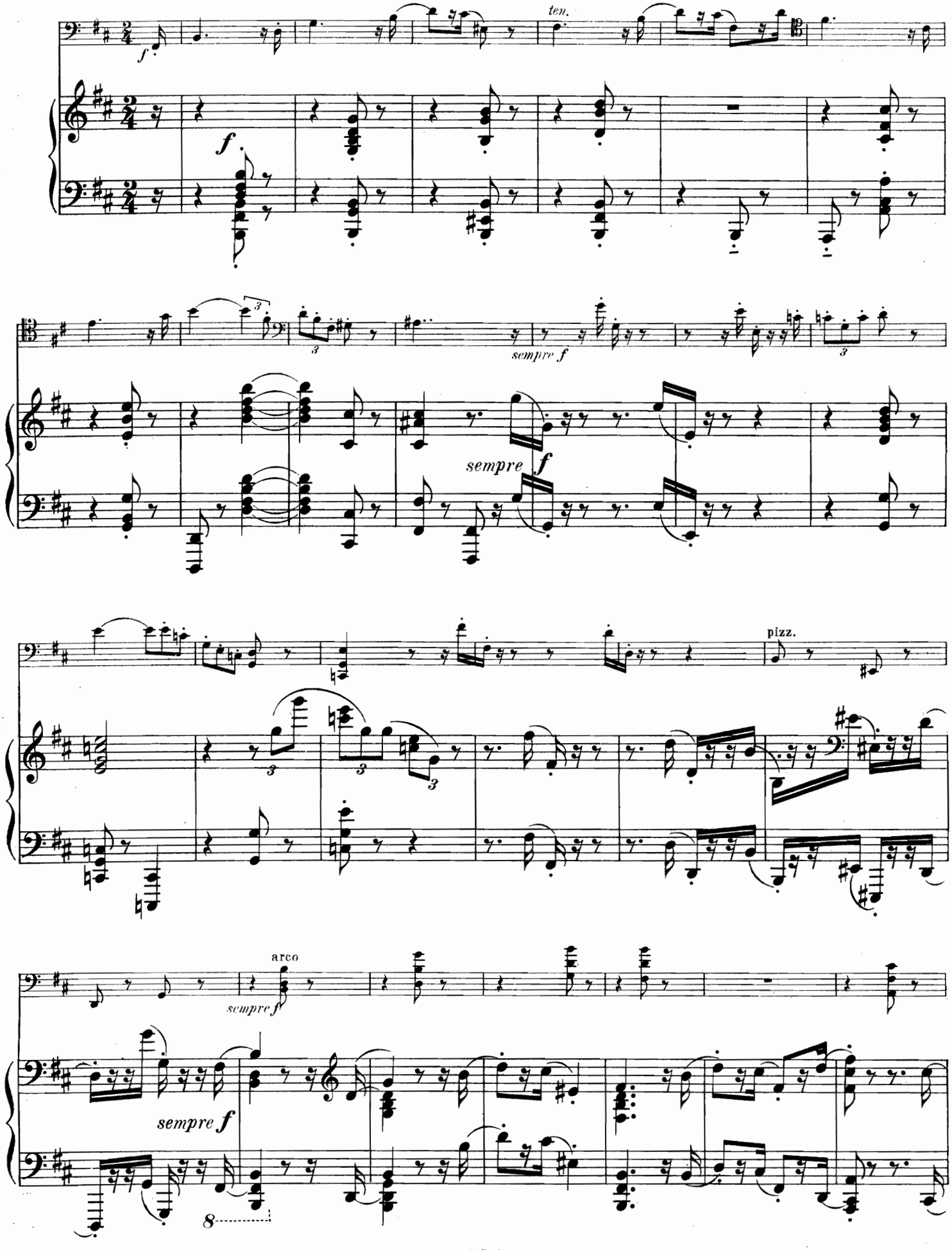

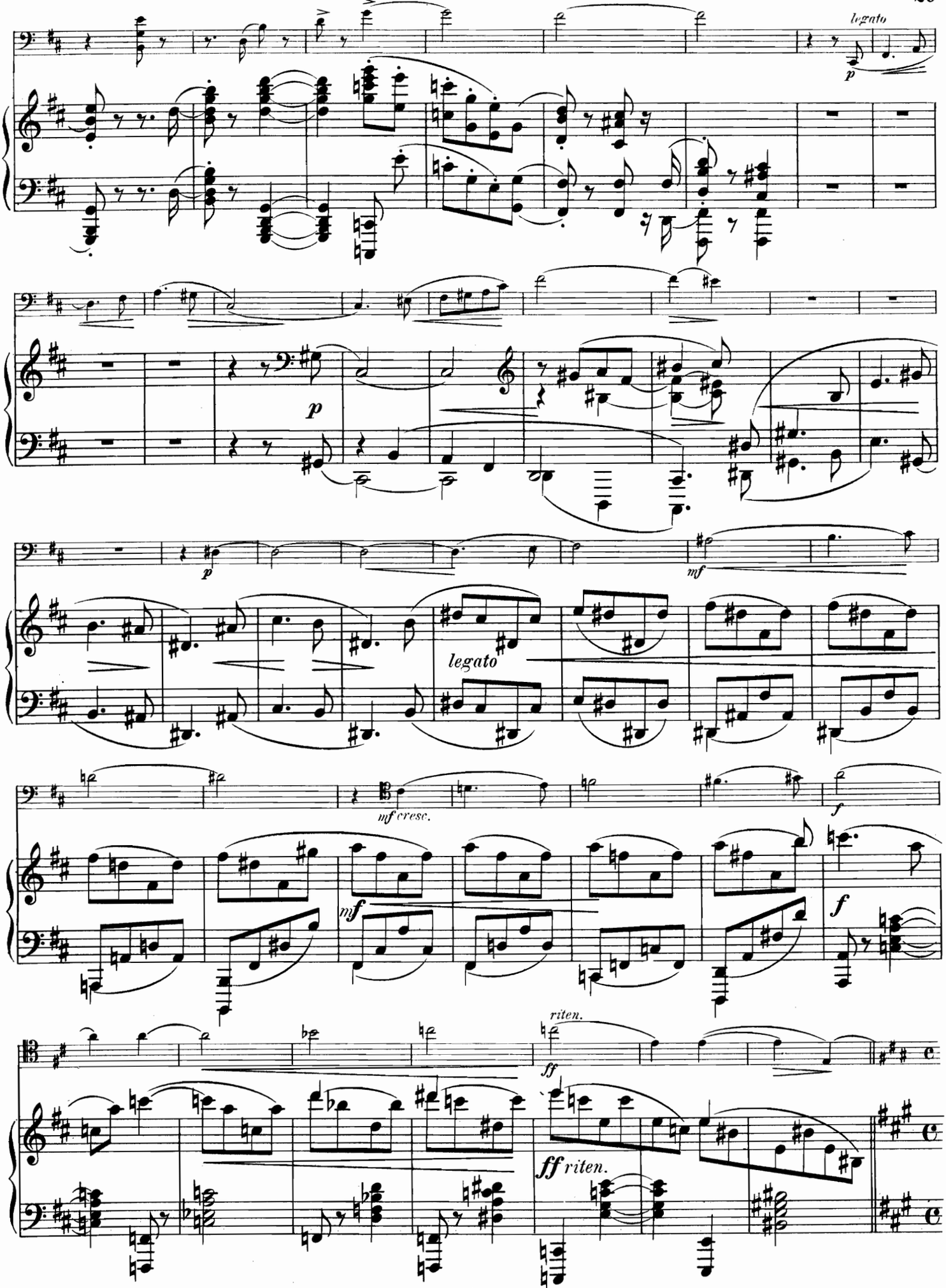
legato
p
p
mf
legato
mf cresc.
f
mf
f
riten.
ff
ff riten.

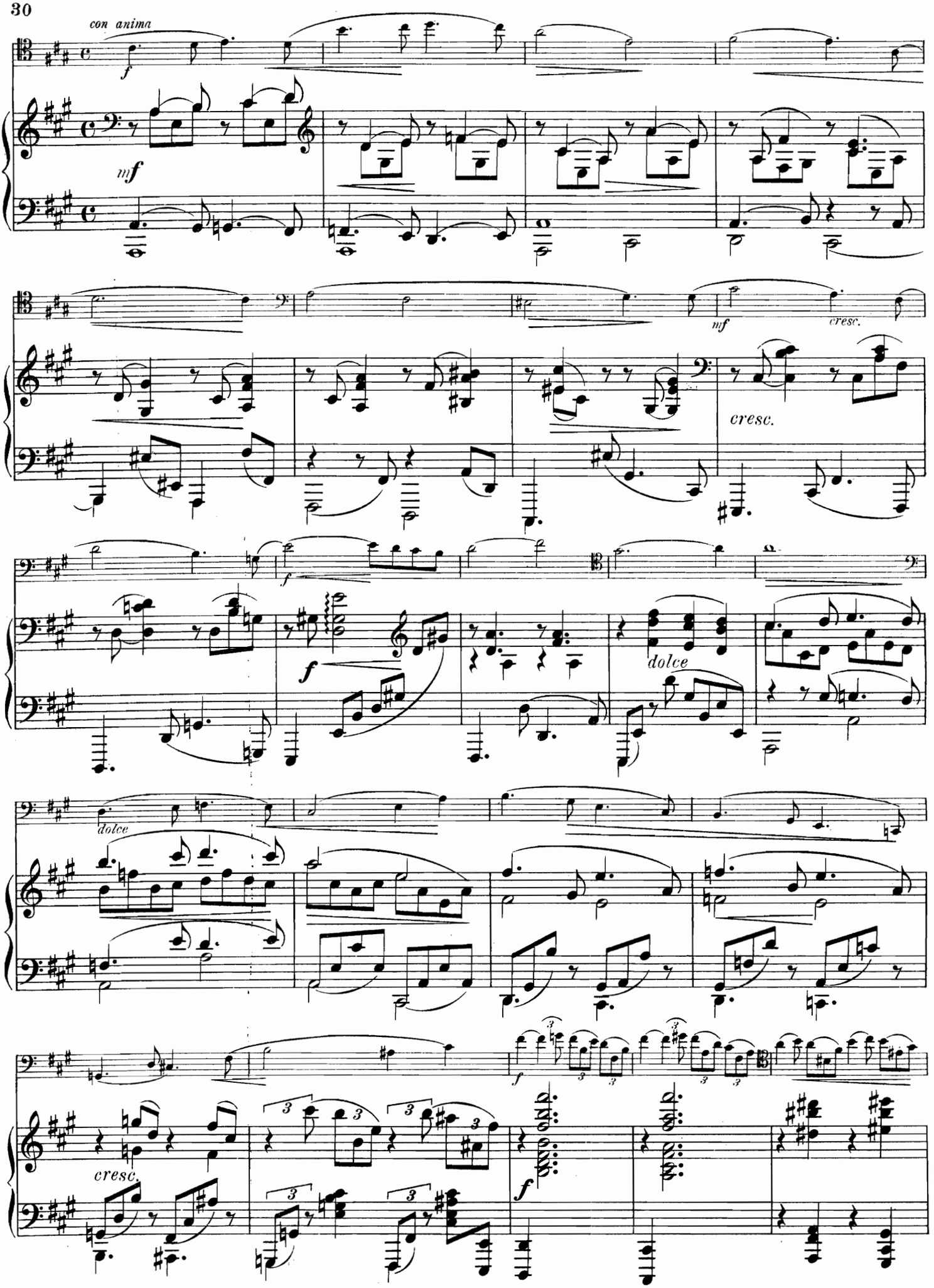
con anima
f
mf
mf
cresc.
cresc.
f
f
dolce
dolce
cresc.
f
f

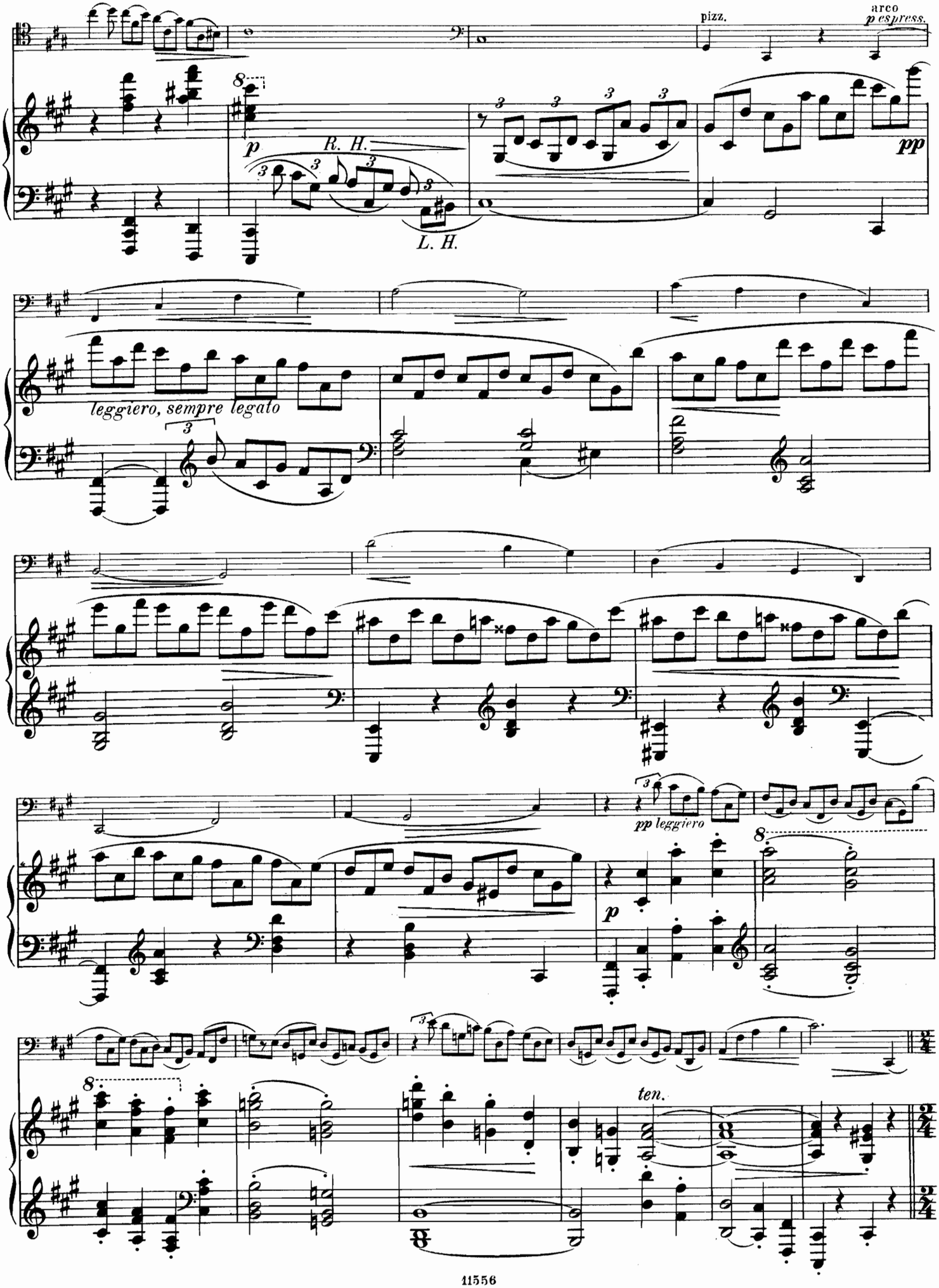
pizz.
arco
p espress.
p
R. H.
L. H.
pp
leggiero, sempre legato
pp leggiero
p
ten.

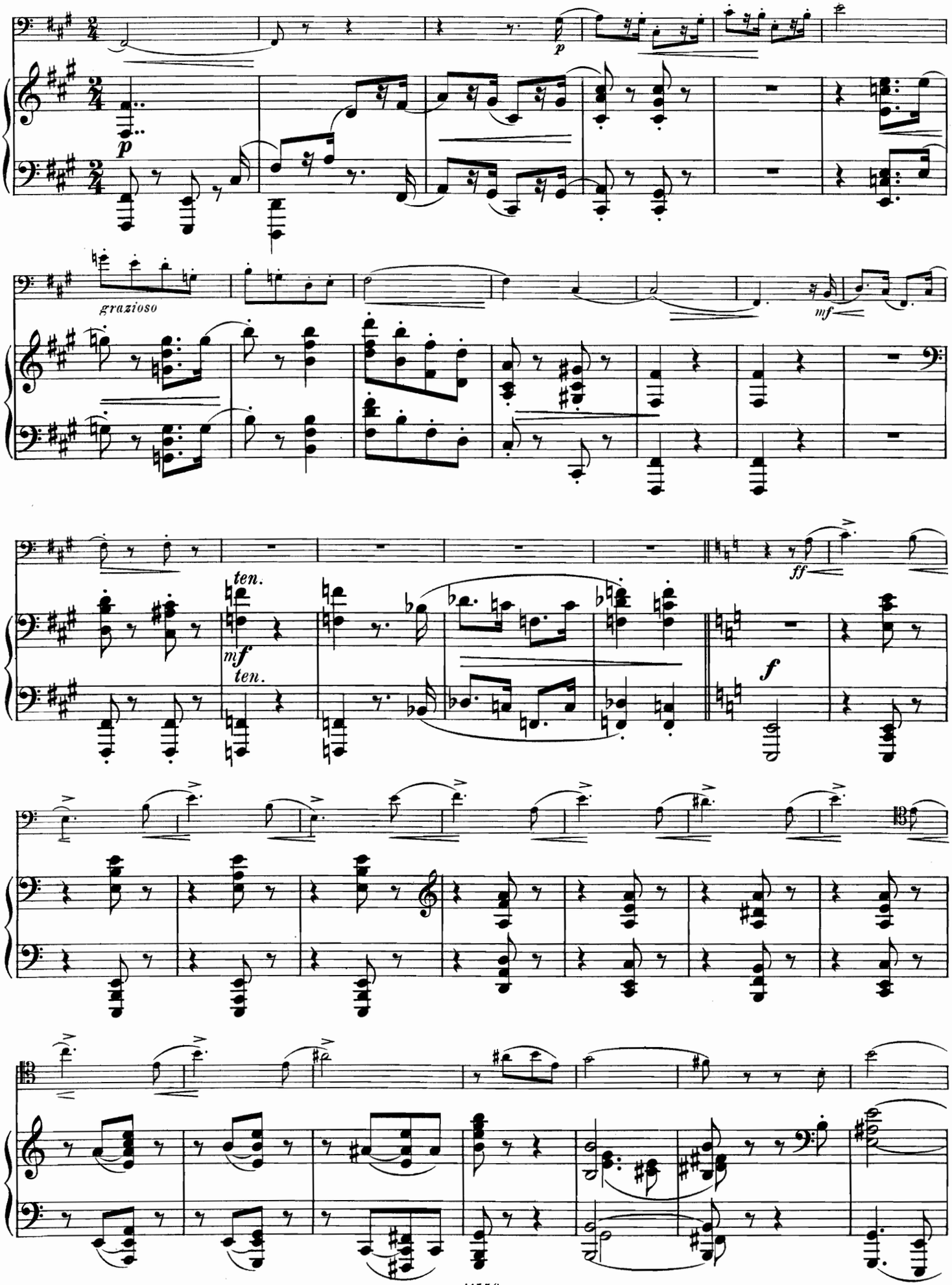
p
grazioso
mf
ten.
mf
ten.
ff
f

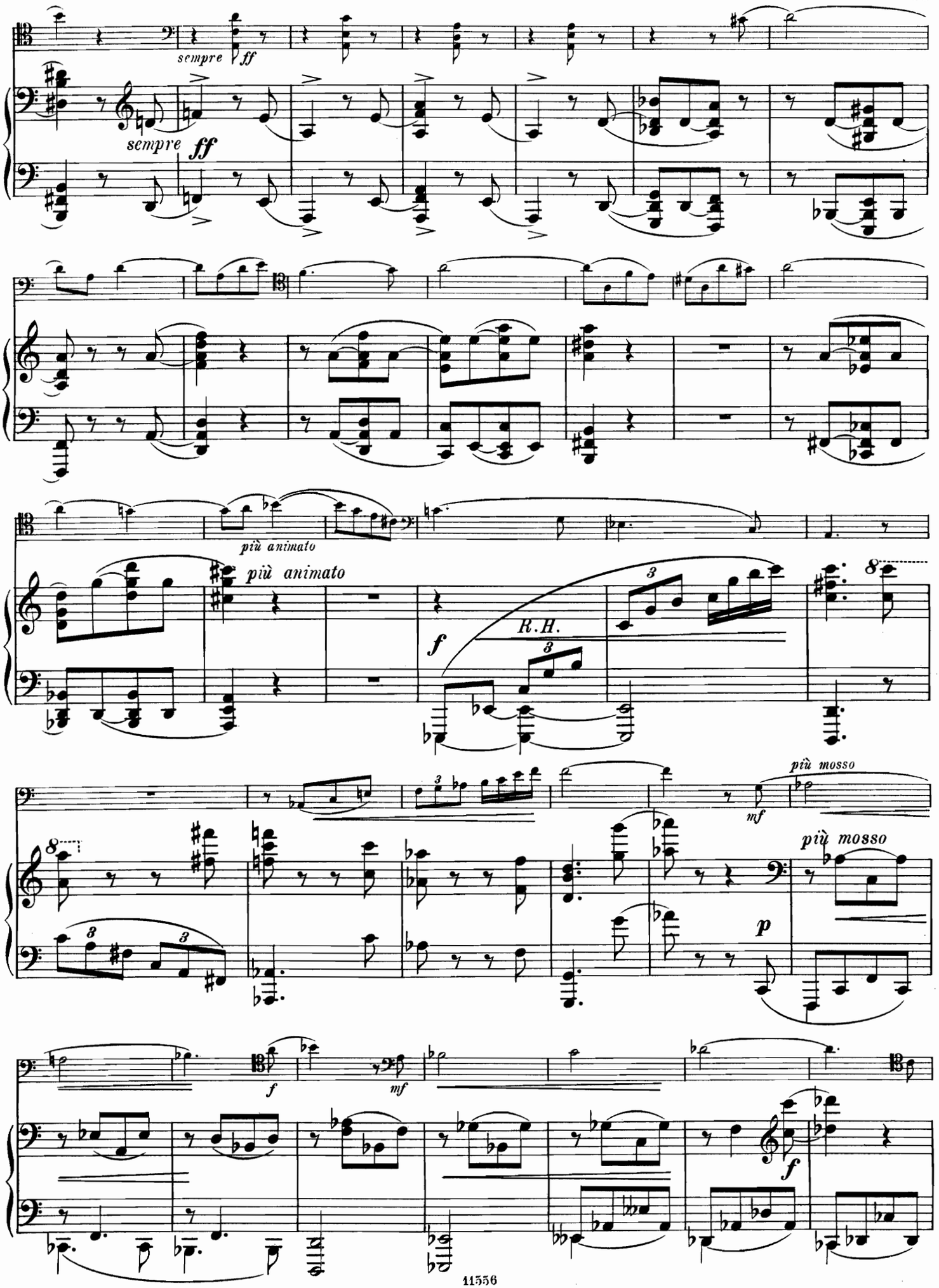
sempre
ff
sempre
ff
più animato
più animato
f
R.H.
più mosso
mf
più mosso
p
f
mf
f

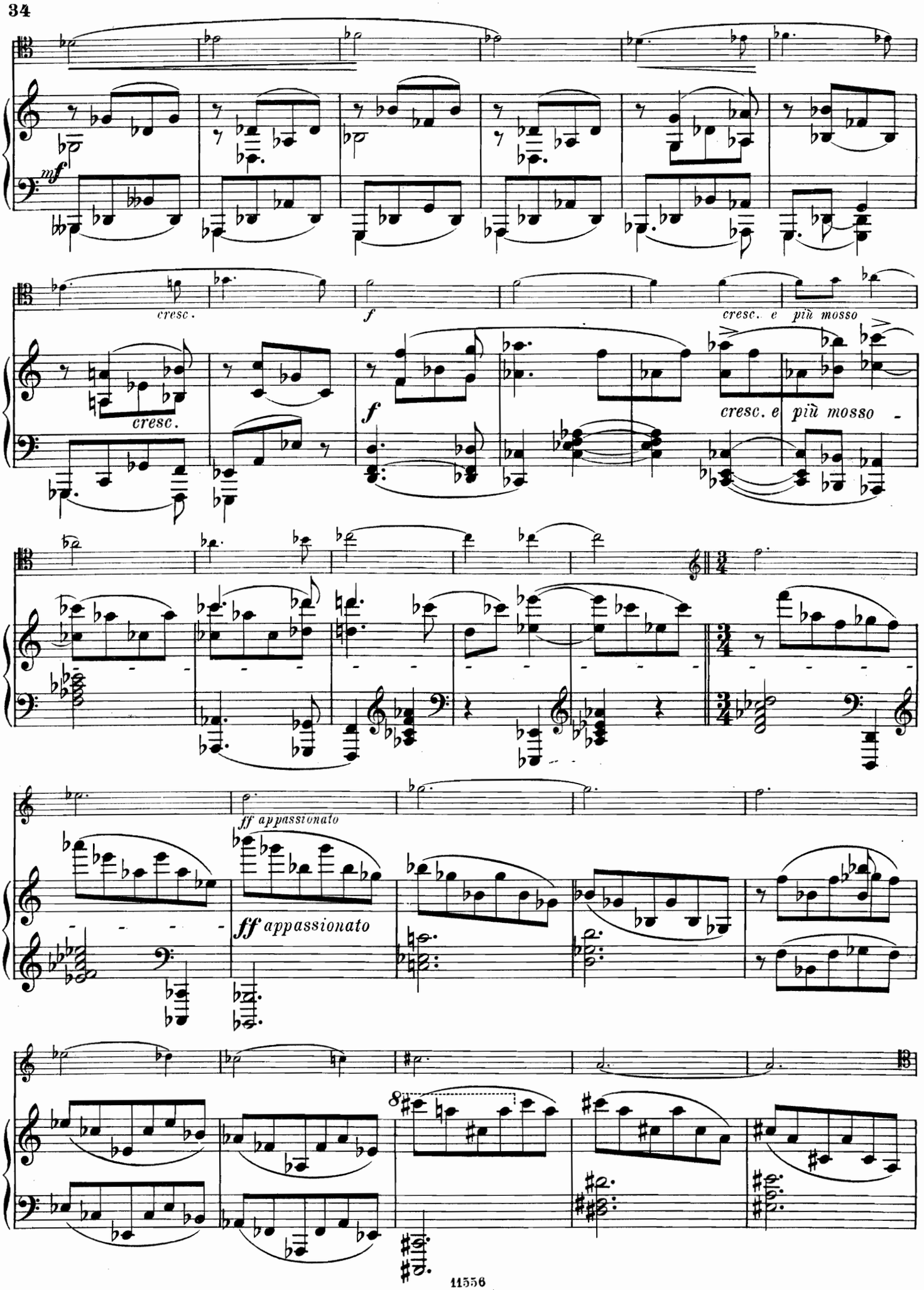
mf
cresc.
f
cresc. e più mosso
cresc.
f
cresc. e più mosso
ff appassionato
ff appassionato
8

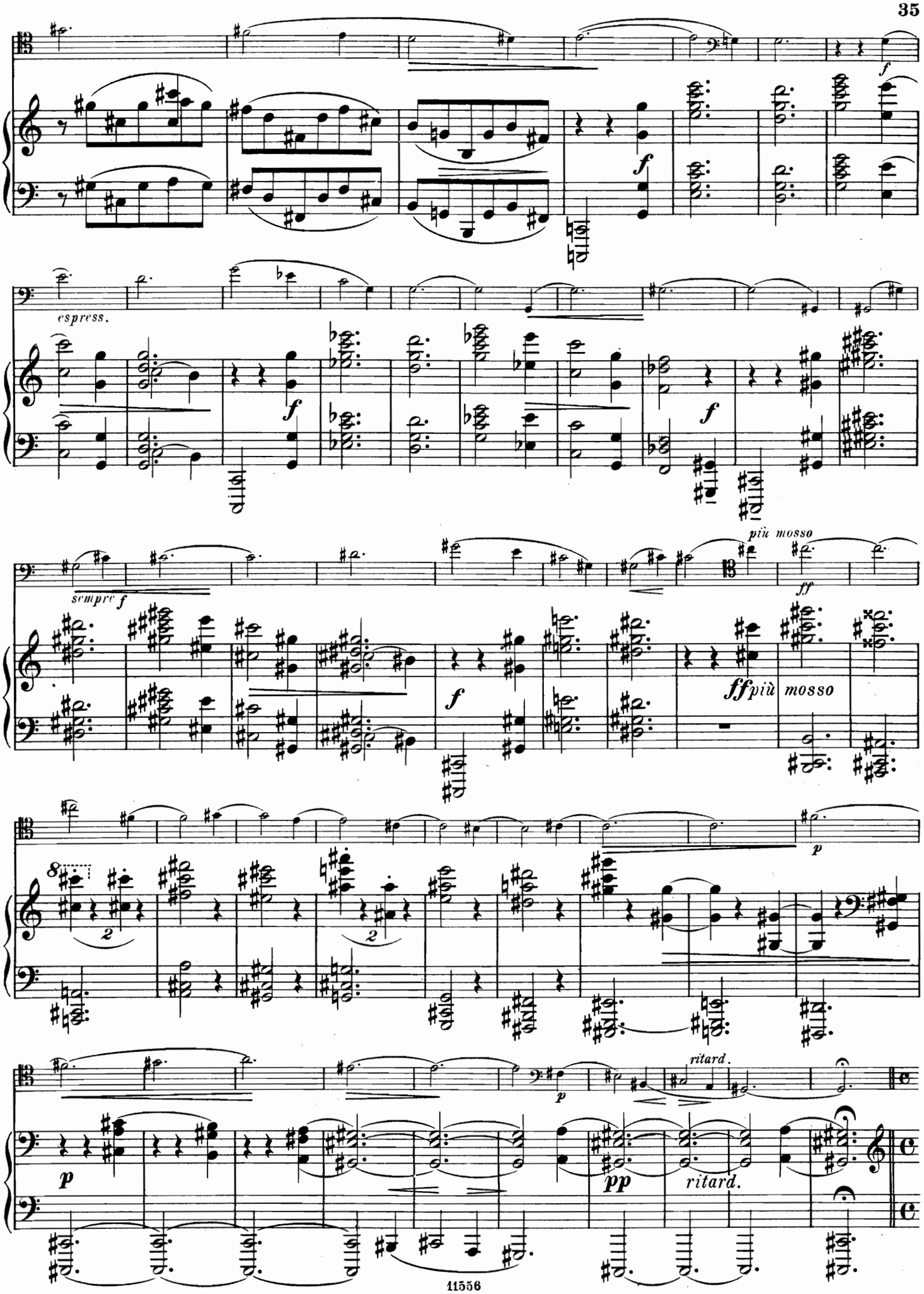
espress.
sempre f
più mosso
ff più mosso
ritard.
ritard.

poco tranquillo
(Die Viertel wie in Tempo I.)

poco tranquillo

pp

pp

p

pp

Tempo I.

mf

Tempo I.

mf

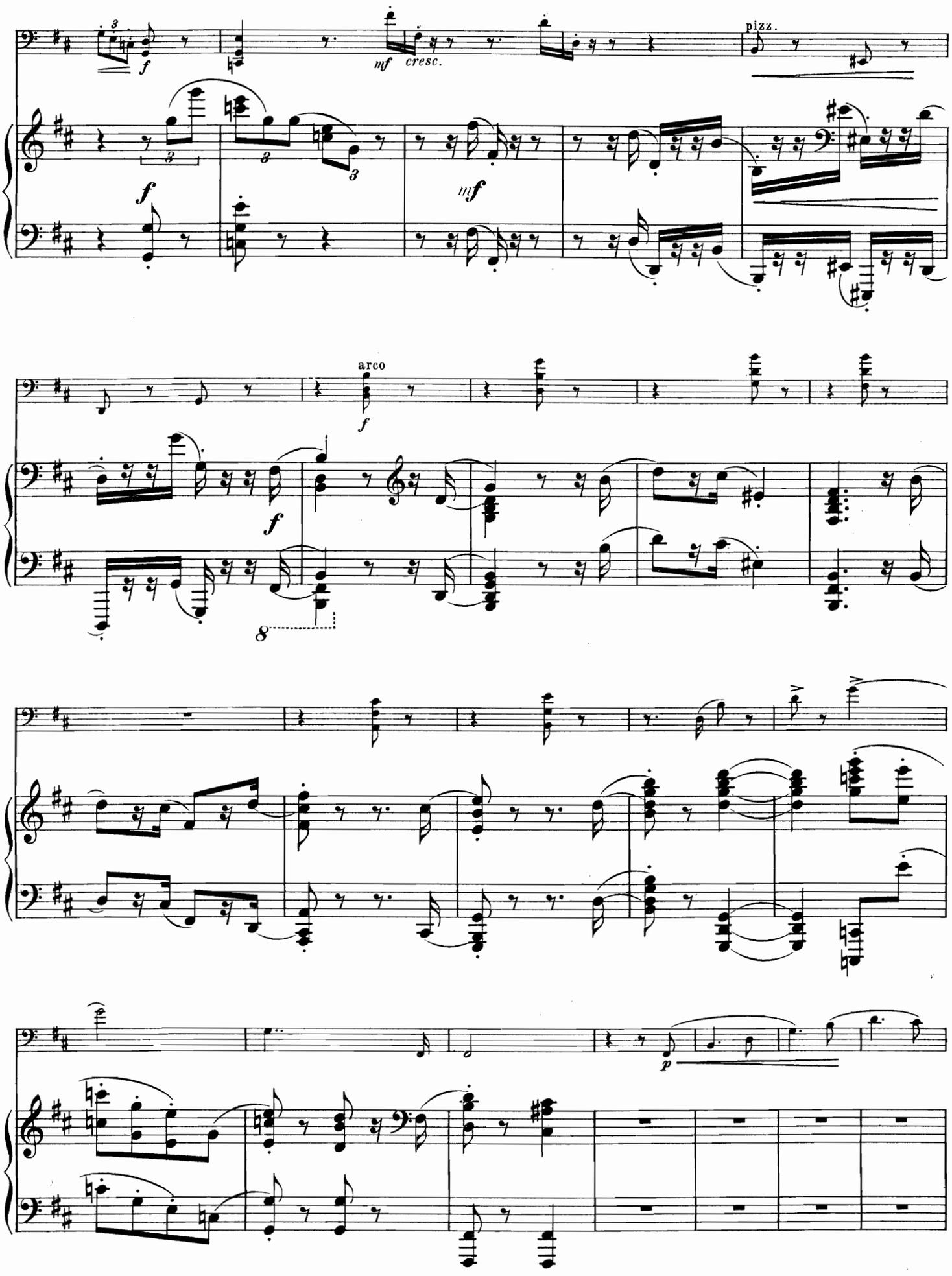
pizz.
arco

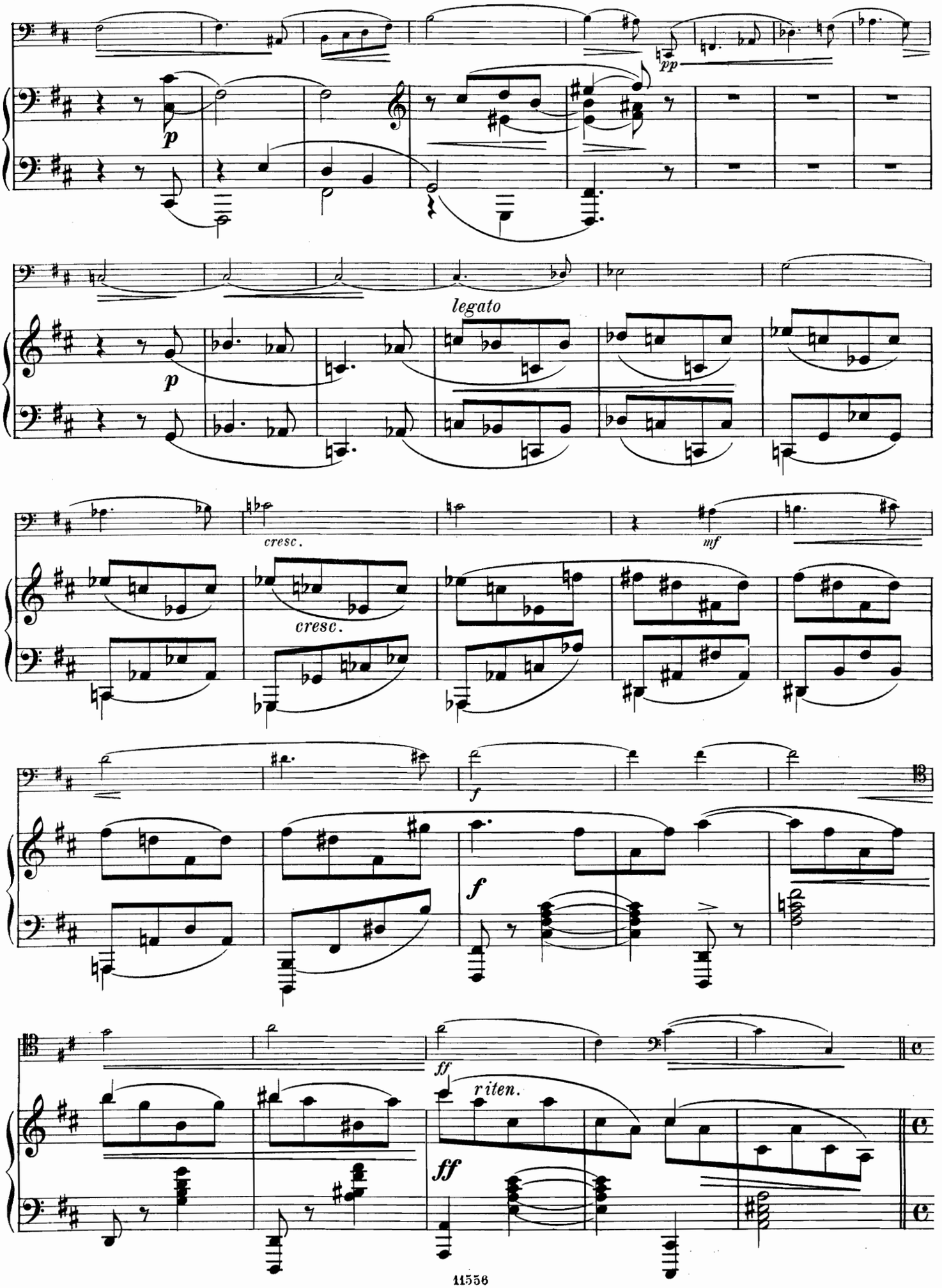
pp
p
legato
p
cresc.
cresc.
mf
f
f
ff
riten.
ff

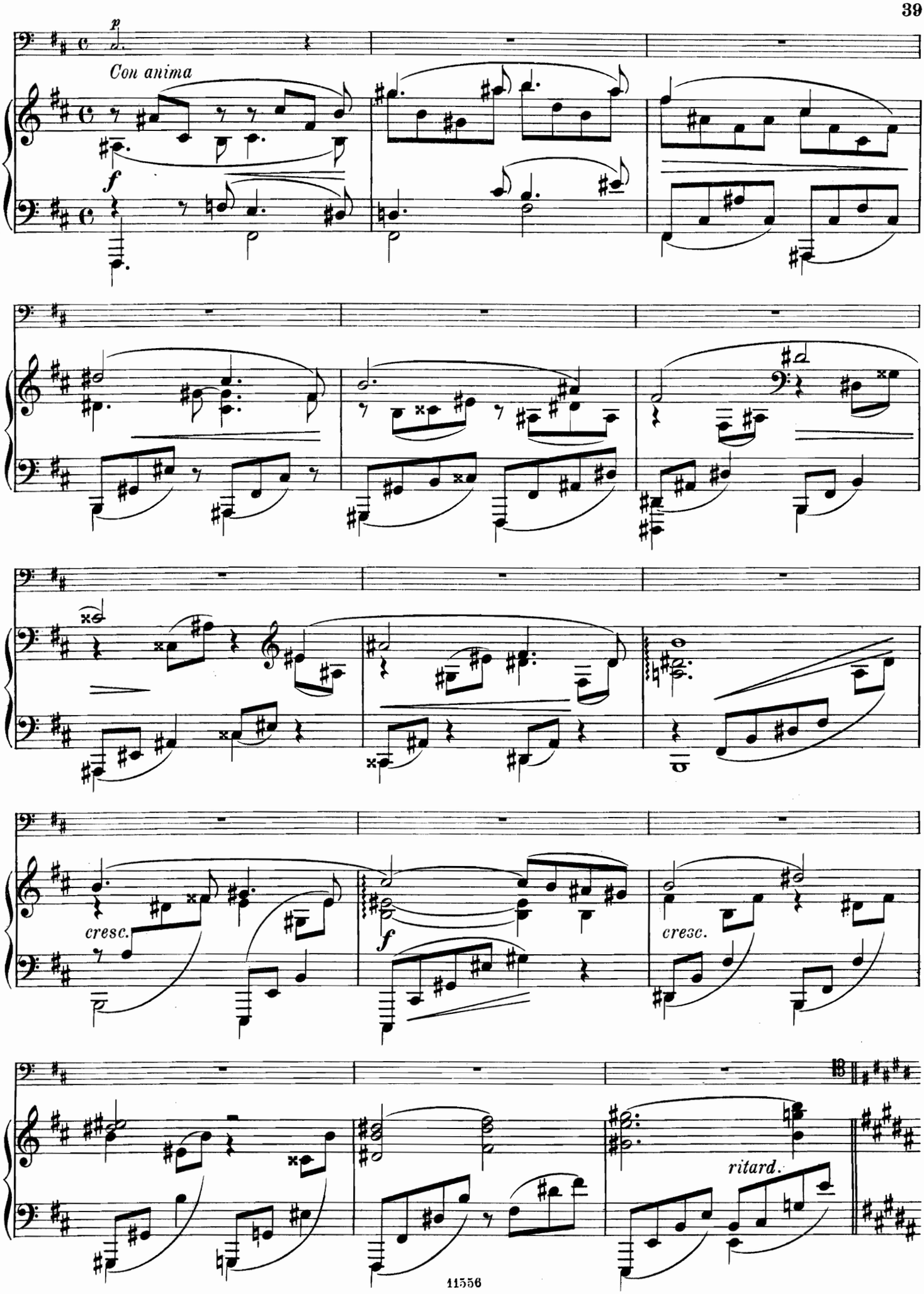
p
Con anima
f
cresc.
f
cresc.
ritard.

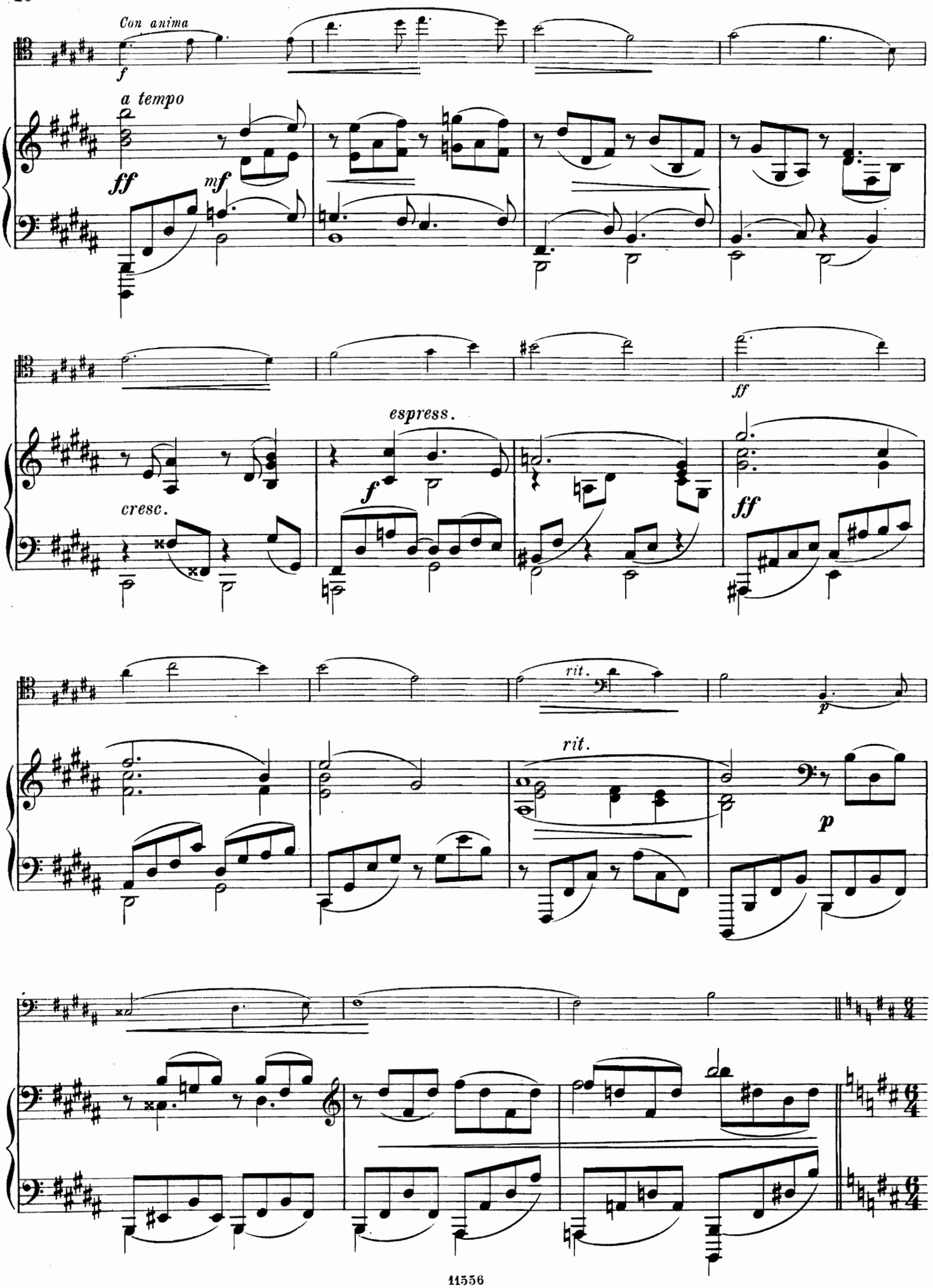
Con anima
f
a tempo
ff
mf
espress.
f
cresc.
ff
ff
rit.
p
rit.
p

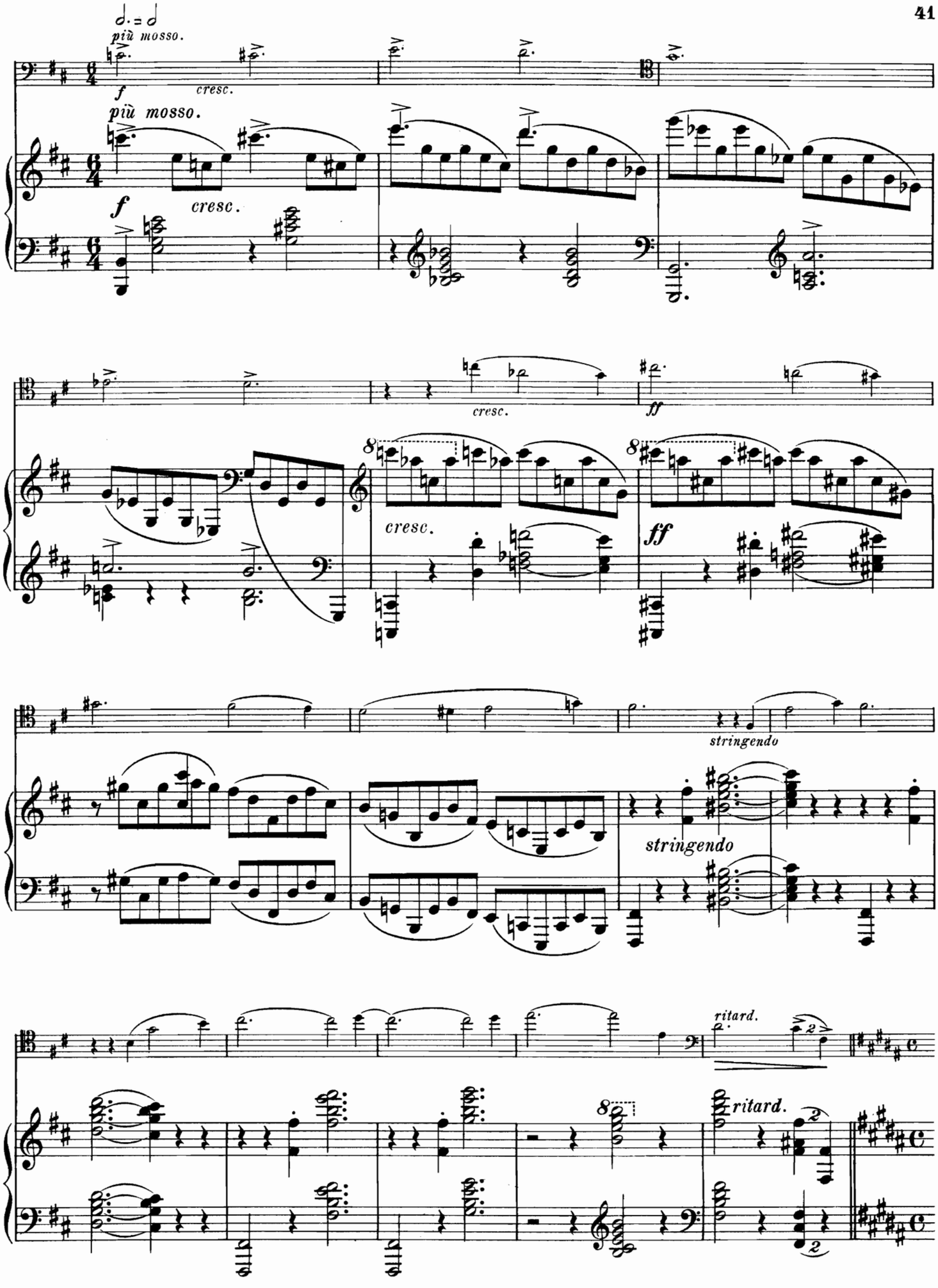
più mosso.
f
cresc.
più mosso.
f
cresc.
cresc.
ff
cresc.
ff
stringendo
stringendo
ritard.
ritard.

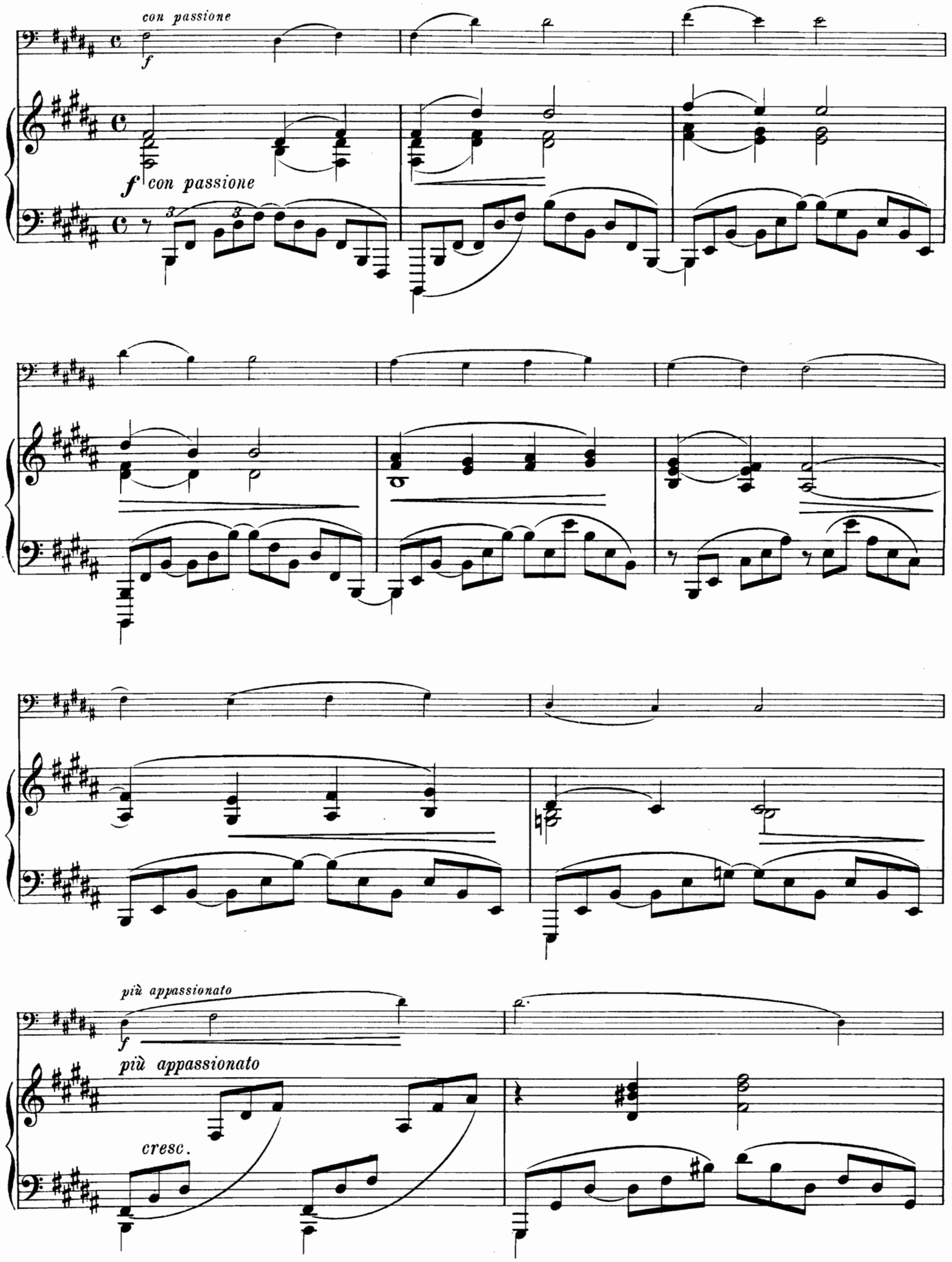
con passione
f
f con passione
più appassionato
f
più appassionato
cresc.

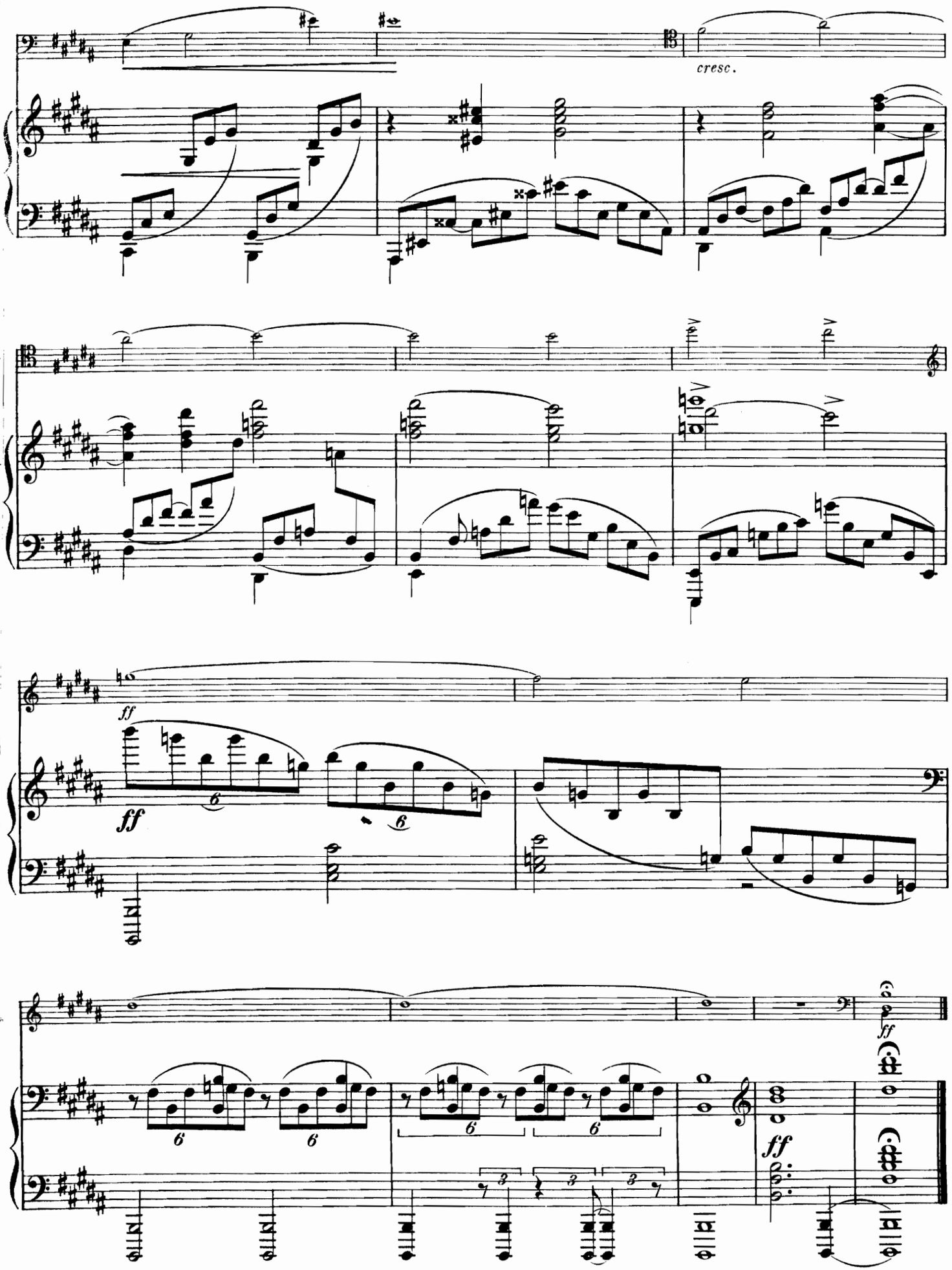
cresc.
ff
ff
ff
ff